Holstein-Friesian

WORLD

UNIVERSITY MICROFILMS 1-51C
313 N. FIRST ST.
ANN ARBOR, MICH.

Vol. XLVIII October 20, 1951 No. 20

A CHAMPION REPEATS

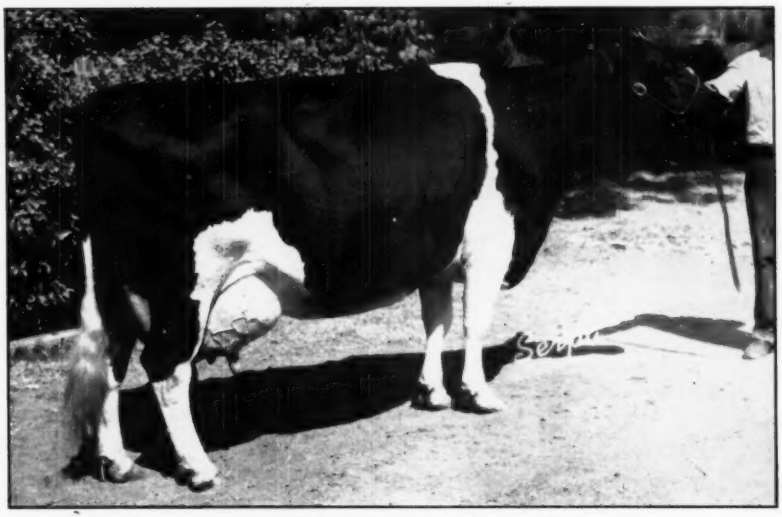

ROCKY HILL MONT BURKE DUSTY JO 2354013 (EX.)
Grand Champion and Best Udder Winner at California State Fair, 1951. Exhibited by Dr. Harold J. Schmidt, Lavacre Holstein Farm, Modesto, Calif.

In this Issue — WATERLOO — MILK OR SWITCHES - Harrison

This is

Kyland Gallant Lad

Our Son of Kyland Rosalind Vale

See Picture

The Only Excellent 800-lb. Jr. 2-yr.-old

His sire is a son of Pabst Roamer (E-GM) from a V.G. 2-yr.-old daughter of Recovery, another Gold Medal Proven Sire.

Our sons of Gallant Lad from dams rich in Gold Medal breeding, make desirable herd sires.

ASK US ABOUT THEM - VISITORS WELCOME

— HIS DAM —

KYLAND ROSALIND VALE
Excellent
2y 4m 3X — — — 805 F. 3.6%
Daughter of Burke

A. R. and H. I. R. Testing • T. B. Accredited; Bangs Certified • Calfhood Vaccinate

KYLAND

Frank Case, Manager • Route 1, Oconomowoc, Wis.

First at Eastern States--

Our Junior Herd Sire
OSBORNDALE QUALITY SYMBOL

This blue ribbon senior yearling is a son of Sir Bess Ormsby Burke Fobes (Excellent) out of Quality Fobes Abbekerk Gay (VG), with a record of 4y 365d 3X 24413 M. 3.8% 931.5 F., and now finishing a still larger record.

SYMBOL Has 51 Crosses to SIR P.O.M.

One of the Strongest Ormsby Pedigrees We Ever Saw

His younger brother, OSBORNDALE DEBONAIR, out of the same dam and sired by our other senior sire, Clyde Hill Royal, is also growing up for future service at Osborndale, along with Fobes, Royal and Ty Vic.

Special—A Son of an 800-Lb. Two-year-old to the November Earlville Sale

This bull is ready for service, just a year old. The dam has completed in our herd one of our greatest two-year-old records — over 22,000 lbs. milk and over 800 lbs. fat. Official figures from Brattleboro not yet received as this is written but will be announced at the sale.

SEE THIS GREAT HERD SIRE PROSPECT AT EARLVILLE, NOVEMBER 7

OSBORNDALE — Derby, Conn.

F. M. NICHOLS, Mgr. **MRS. W. S. KELLOGG, Owner** **HANS JENSEN, Herdsman**

Our Appreciation and Best Wishes—

To Mrs. B. M. Hallward, owner of Frittenden Farm, North Hatley, Quebec, for her purchase of our two "Ajax" granddaughters at the recent RAG APPLE ROUND-UP. We know that they will be given every opportunity to prove themselves as valuable additions to an outstanding herd in Quebec.

To Mr. Anthony Farrell, Jr., owner of Upwey Farms, South Woodstock, Vt., and Mr. Peter Gallerani, Bradford, Vt., for their purchases of the heifer and bull calf, respectively, from the above mentioned "Ajax" granddaughters. They are just babies sired by SVF Milord Sovereign, son of the $10,000 Abegweit Milord and Wyn-D-Lyn Sovereign Ivan, Reserve All-Canadian and nominated for All-American heifer calf in 1947.

And to the many visitors at the sale for their praise of the udders and dairy qualities of the "Dutchland" daughters purchased by Mrs. Hallward for Frittenden Farm.

We are presently offering for sale a January son of Eglantiers Rag Apple Dutchland out of a VG daughter of Montvic Lochinvar 3rd with 17,108 lbs. milk, 3.87%, 662 lbs. fat, 2X, at 3y. His 7 nearest dams average 17,843 milk, 4.01%, with 715 lbs. fat.

FLASH—A son of Spring Farm Fond Hope (Grand Champion at 1951 CNE) just arrived! His dam is a daughter of M. G. Rag Apple Sovereign (son of Sovereign from Hilton Duchess Raindrop (VG) with 18831, 4.26, 802, 3X). This son of Spring Farm Fond Hope will be offered for sale as we have a paternal brother to him that will be retained as a future herd sire. Additional information furnished upon request, for either of the two young bulls offered in this advertisement.

SUNNY VALE FARMS — Lafayette, New Jersey

G. D. and L. IOZIA, Owners **T. J. OKARMA, Mgr.** **W. HANSEN, Herdsman**

Herd Accredited and Certified

Published First and Third Saturday of Each Month Price $2.00 Per Year
Entered as second class matter, December 16, 1918, at the Post Office at Lacona, New York, under the act of March 4, 1879.

Franlo Treasure Chieftain — Our Junior Sire

We bought him at the Wolverine Classic last spring — and although we had to pay the top bull price of the sale for him, we feel we got a lot of value for our money. A son of Franlo Gen Treasure Model from Franlo Chieftain Victoria, he combines the best of the old Franlo Herd and is himself an outstanding individual.

HERE ARE HIS TWO MARVELOUS GRANDDAMS — BOTH "BEST UDDER" WINNERS AT WATERLOO

His Sire's Dam

BROWNS MISTRESS CORRINE
6½y 365d 3X 21155 4.1% 859.2
2½y 305d 3X 18891 3.6% 675.3
(Minnesota State Record)
Best Uddered Cow at Waterloo, the Royal and the International, three different years.

His Dam's Dam

MONTVIC CHIEFTAIN ABBEKERK
4½y 365d 3X 15556 4.87% 758 F.
Best Uddered Cow and Reserve Grand Champion at Waterloo 1942. Daughter of Montvic Rag Apple Colantha Abbekerk (Ex), former breed champion with 1263 F. on 3X.

WE ARE MATING HIM WITH THE DAUGHTERS OF DUNLOGGIN VAR

F. K. MERKLEY
Owner
1021 North Saginaw

FOR-MAR FARMS
FLINT, MICHIGAN

5205 Davison Road

Simonne's New Life Total Announced

8½ Lactations – 189,414 M. 3.52% 6662 F.

RAYMONDALE SIMONNE (*Excellent) died at the end of five months of her ninth recorded lactation, after producing at 13 yrs. old in 156 days on 2X 8399 lbs. milk. This brings her life total to the impressive figure given above. She was not tested in her second and third lactations. Had these two been recorded, her actual production would be very close to the Canadian Championship for lifetime production, which is 230,179 lbs.

Her Son — RAYMONDALE R. A. ALOUETTE —

Is One of Our Main Herd Sires

Coming two years old and sired by AJAX, this bull is now in heavy service at Raymondale. As his calves arrive, the heifers will be retained for development and the bulls offered for sale. Knowing the cows he has been bred to, we believe there will be some good herd sire prospects among them that will do the job in good herds.

RAYMONDALE SIMONNE (*Excellent)

8	y	365d	3X	28109 M.	3.61%	1016 F.
10	y	365d	3X	29171 M.	3.45%	1007 F.
8½	lact.			189414 M.	3.52%	6662 F.

(Two lactations unrecorded)

RAYMONDALE FARM

C. L. GOODHUE — Vaudreuil, Quebec — W. A. HODGE

THE dam of Broad Rock Fond Duke completes four direct generations of 4% testers; his maternal sister follows the family tradition with the same 4% test.

FOND Duke's sons have in their rich Dunloggin breeding, the ability to transmit the type and production seen in his daughters.

You will find in Duke's Daughters...

Uniformity in Production Figures. —all first-calf heifers— in the vicinity of 16000 lb.

Fullness of Lactation Period. —all finished strongly at 365 days, safe in calf.

Beauty in Type. —deep-bodied, dairy like, straight-legged well attached udders.

THIS SORT OF HEIFER PAYS BILLS! Several Fond Duke sons—bred to transmit these same characteristics — are available. Write us.

BROAD ROCK FOND DUKE BROAD ROCK FOND DUKE BROAD ROCK FOND DUKE BROAD ROCK FOND DUKE BROAD ROCK FOND DUKE BROAD ROCK FOND DUKE BROAD ROCK FOND DUKE BROAD ROCK FOND DUKE BROAD ROCK FOND DUKE BROAD ROCK FOND DUKE

It Runs in the Family

Bert Henman, Manager

Broad Rock

SAINT JOSEPH'S ABBEY SPENCER MASSACHUSETTS

It's GO-TO-MEETING Time!

All over the nation, Holstein clubs are preparing for their fall meetings . . . meetings of great importance in

1. Reporting and evaluating this year's projects
2. Making plans for 1952 activities.

These policy-making, planning meetings demand the attendance and cooperation of every active breeder for full effctiveness. Your presence at these meetings acquaints you with your club program. At the same time your club benefits from your presence. Your suggestions and ideas are needed.

Check the schedule. Find out when your club fall meeting will be held and then ATTEND!

THE HOLSTEIN-FRIESIAN ASSOCIATION OF AMERICA

BRATTLEBORO, VERMONT

WHICH OF THESE TRIPLETS WERE FED KAFF-A?

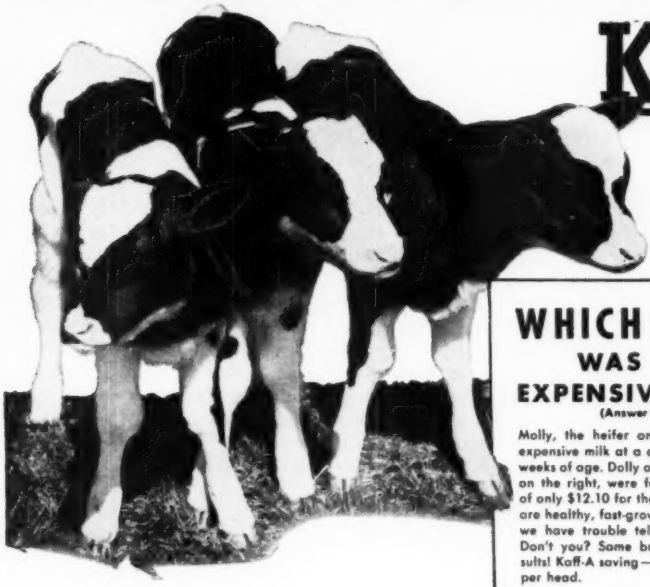

WHICH HEIFER WAS FED EXPENSIVE MILK?

(Answer Below)

Molly, the heifer on the left, was fed expensive milk at a cost of $29.25 to 12 weeks of age. Dolly and Polly, the heifers on the right, were fed Kaff-A at a cost of only $12.10 for the same period. All 3 are healthy, fast-growing heifers. In fact, we have trouble telling the difference! Don't you? Same breeding! Similar results! Kaff-A saving—$5 to $6 per month per head.

Feed Kaff-A and sell your cow's milk! Kaff-A is the *safe* replacement for expensive milk in calf feeding. Feed Kaff-A and you can sell all your cow's milk from the 10th day on. One 50-pound box of Kaff-A, fed with low-cost hay and grain, releases up to 500 pounds of milk you can sell and still raise healthy heifers.

Dolly and Polly are just two of two million healthy heifers raised with Kaff-A . . . proof you can raise calves just as healthy and fast-growing with Kaff-A as if you fed them milk. Kaff-A is tried, tested, proved!

Don't take a chance on inferior imitations of Kaff-A! Don't gamble with your calves' health! Get Kaff-A, the *safe* replacement for cow's milk, from your feed store or milk plant today. Then sell your cow's milk. Her calf won't need it with Kaff-A!

CONSOLIDATED PRODUCTS COMPANY
Danville, Illinois

Division Offices: Princeton, N. J. • Des Moines, Iowa • Sacramento, Calif.
Makers of Semi-Solid Buttermilk, Semi-Solid Emulsions and Kaff-A

KAFF-A

SAFE REPLACEMENT FOR COW'S MILK

© 1951

The Supreme Sire Proof: Proven Sons

Here Is the Story On

SHESHEQUIN STAR PIEBE (EX.)

A Superior Proven Sire

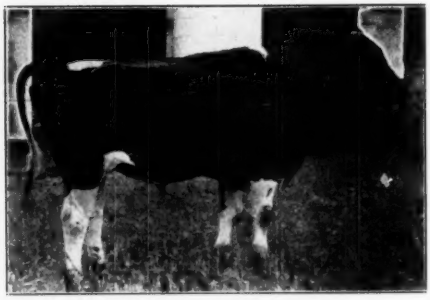

SHESHEQUIN STAR PIEBE (EX)

We feel that in our former herd sire, **Sheshequin Star Piebe,** we had the greatest transmitting sire of the breed. We are probably prejudiced in our opinion, but the performance of his first 13 sons shows that we can't be too far wrong. **Of these 13 only one failed to increase production** — a record which we believe is unsurpassed by any other sire.

Listed below are his 13 sons and their individual proofs, **all made in farmers' herds.** There are about five more sons on which proofs have not yet been completed — but from all indications **every one** will have a good increase.

PROOFS OF HIS PROVEN SONS:

1. STAR PRINCE				**2. CHAMPION STAR**				**3. STAR KING**			
9 dtrs	13243	3.84	509	10 dtrs	12876	4.02	517	15 dtrs	12767	3.8	483
9 dams	12798	3.66	468	10 dams	11105	3.76	417	15 dams	10140	3.6	365
	+445	+18	+41		+1771	+26	+100		+2627	+2	+118
4. STAR WAYNE				**5. ROSA STAR**				**6. STAR PIEBE**			
7 dtrs	12706	3.85	489	9 dtrs	13207	3.86	513	7 dtrs	13823	3.7	506
7 dams	11335	3.57	407	9 dams	12156	3.59	437	7 dams	11069	3.4	381
	+1371	+28	+84		+1051	+27	+76		+2754	+3	+125
7. STAR				**8. STAR**				**9. STAR ART**			
5 dtrs	13555	3.6	486	14 dtrs	12130	3.7	448	30 dtrs	12683	3.73	473
5 dams	10023	3.5	352	14 dams	10835	3.4	366	30 dams	11980	3.49	419
	+3532	+1	+134		+1295	+3	+82		+703	+24	+54
10. STAR ALEX				**11. STAR JIM**				**12. STAR JUPITER**			
11 dtrs	12145	3.62	440	5 dtrs	8656	3.9	336	5 dtrs	11778	3.4	403
11 dams	11241	3.62	407	5 dams	7245	3.6	264	5 dams	10597	3.7	388
	+904	00	+33		+1411	+3	+72		+1181	−3	+15
13. STAR CHIEFTAIN											
12 dtrs	11471	3.5	407								
12 dams	11100	3.7	411								
	+371	−2	−4								

The 139 daughters of these 13 sons average 462 lbs. fat. with an average test of 3.74%. The dams average 391 lbs. fat. 3.58% test. This is an average increase of 71 lbs. fat and 16% test, and a transmitting index of 533 lbs. fat, 3.9%, **all under ordinary farmer conditions.**

We can offer you linebred "Star Piebe" bulls that are a sure bet to improve your herd. We make this statement not because our cows make large records, nor because we are able to make large herd averages year after year (two years over 700 lbs.); but because the farmers who are using "Star Piebe" bulls are getting better cows.

ZIMMERMAN DAIRY FARM

L. A. and J. A. ZIMMERMAN, Owners — Lehighton, Pennsylvania

SANFREDEN FARMS DISPERSAL

Bremen, Indiana — Saturday, October 27

11 A. M. (CST) at the farm, located ½ mile north of WYATT, INDIANA, on Pierce Road.

75 REGISTERED HOLSTEINS

HERD AVERAGE LAST YEAR 425 FAT — RUNNING CLOSE TO 500 LBS. THIS YEAR!

A Real Opportunity to Buy Foundation Stock

from a Herd Richly Endowed with Burke Breeding

WIS. ADMIRAL BURKE LAD

★

The Date:

SATURDAY

OCTOBER 27

★

— Selling —

30 GRANDDAUGHTERS and GREAT GRANDDAUGHTERS OF "BURKE" THROUGH THESE POPULAR PABST FARMS SIRES:

PABST ROAMER	6 Daughters selling. A few Roamer calves are show material. 1 Roamer son selling.
PABST REGAL	1 Daughter to be sold. 1 Son to be sold. 6 cows safe in calf to him.
PABST ROAMER DEAN WALKER LAD	7 cows in calf to him. 2 daughters selling.
PABST REMER PEARL .	13 heifers from this splendid "Regal" son from a 600-lb. VG 2-year-old daughter of Pabst Roamer to be sold.

Other "Burke" sires with daughters in the sale: Bo-Cann Burke Fobes, Pabst Burke Breeze, Kyland Fobes Burke, Weber Wyo Burke Bubbles, Pabst Burke Belmont Pride, Pabst Burke Pride Bloom, Earlynn Roamer.

MANY OTHER WELL-BRED CATTLE NOT IN THE BURKE LINE WILL ALSO BE OFFERED FOR SALE — RECORDS UP TO 725 LBS. FAT!

Location of the farm from South Bend: Go 10 miles south of South Bend, Indiana, on Highway 331. Turn left at Pierce Road and go 1¼ miles to the farm.

For information, write:

BAIRD & DARCEY

Waukesha and Watertown, Wisconsin

THE WINDY SHADE HERD —

CARRYING ON WITH THE BLOOD OF WINTERTHUR POSCH ORMSBY FOBES

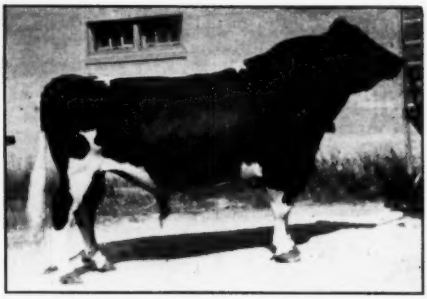

WINTERTHUR POSCH ORMSBY FOBES
VG — GM

We are using two fine sons of our former plus proven Gold Medal sire, Winterthur Posch Ormsby Fobes (VG), who left such a superb group of daughters in our herd — 20 in our milking line, and 22 still to freshen. His last calves arrived in June. (Posch himself died last September.)

24 Posch daughters classified, average 85.2, including 4 "Excellent" and 8 "Very Good", and 9 "Good Plus". He has 2 daughters from 720 lbs. to 730 lbs.; 6 from 651 lbs. to 689 lbs.; 2 from 616 lbs. to 620 lbs.; 4 from 550 lbs. to 596 lbs.; 7 from 500 lbs. to 549 lbs.; 4 from 463 lbs. to 490 lbs.; 1 with 400 lbs., and 1 with 368 lbs. (this last a 2-year-old, 305-day record)—**all records are 2X AR.** The outstanding quality of his daughters is their remarkable uniformity of production and type, the result of his genetically pure inheritance.

One of Posch's sons, our present Senior Herd Sire, Windy Shade Winterthur Fobes, is out of our foundation Canary family. His dam, Windy Shade Wayne Canary Pietertje (VG), has just completed a 2X record on AR at 9 yrs. of age, of over 926 lbs. fat, 3.7% test. She has previously made 545 lbs., 655 lbs., 688 lbs., 704 lbs. and 791 lbs. — well over 100,000 lbs. in six lactations. She has a 5-yr.-old daughter, classified "Excellent", who is making over 900 lbs. of fat, 4% test, on 2X, AR, this year. She already has a previous State All-Time Record.

3 "Excellent" cows are descended from "Old Canary" and many more "Very Goods" — two with "Excellent" udder classifications, and all with exceptionally high 2X production.

"Fobes" first two daughters are now fresh and have typical Posch udders and are milking heavily. He looks to us like a worthy successor to his great sire.

"Jr." (Windy Shade Posch Fobes Wayne), another Windy Shade herd sire, is an inbred son of Posch, out of a V.G. 720-lb., 3.9, 2X daughter of Posch. He looks very much like his sire and has six youngsters in our herd, and also a dozen in the herd of M. F. Lentz at Gibsonburg, Ohio, very fine prospects, who will freshen after the first of the coming year.

We are breeding these bulls, rich in the blood of Posch, to 7 "Excellent" cows with records of 596 lbs. to over 900 lbs. on 2X, and to 20 "Very Good" cows with records up to 926 lbs. Fat, all 2X.

For superior udders, uniformly high production and generally fine type and longevity, consider a Posch-bred calf for your next herd sire. Posch-bred calves are in use in many of the country's leading herds. Semen available from either bull, if arranged for in advance, at $100.00 — living calf guaranteed. Write us for full information.

Your STANDOUT for stamina and savings!

Pay Less . . . Get More!

Priced to save money, with quality throughout. Chevrolet builds the lowest-priced line of trucks in America.

Cuts Gas and Oil Costs!

Chevrolet's great valve-in-head engine saves money every mile . . . holds costs to an absolute minimum.

Gain on the Resale!

Over the years, Chevrolet trucks have brought higher trade-in allowances than other trucks in their price field.

CHEVROLET

Advance-Design Trucks

The Chevrolet pick-up is the most popular truck in America, and for good reason. Chevrolet sees you get the exact wheelbase for your job . . . 116", 125¼" or 137". Payload capacities range from 1500 lbs. to 2900 lbs., body lengths from 78" to 108", with no wheelhouse obstructions. The floor is tough, uniform-width planking (easy to replace if damaged) with flush-type skid strips for easy loading and unloading. Steel end-gate lowers flush with the floor, too, to save extra lifting. All models are equipped with stake pockets, and have great features: Advance-Design cabs with full-width seats and level floors—easy-turning Recirculating Ball-Gear Steering—smooth, positive Synchro-Mesh Transmission—powerful and economical Valve-in-Head engine.

Whatever you haul, Chevrolet has the best truck buy for you—in pick-ups, panels, platforms, stakes, conventional and C.O.E. chassis for special bodies. Your Chevrolet dealer is on the job to help you. Stop in and talk over your truck needs with him. Chevrolet Division of General Motors, Detroit 2, Michigan.

(Continuation of standard equipment and trim illustrated is dependent on availability of material.)

CHEVROLET

MORE CHEVROLET TRUCKS IN USE THAN ANY OTHER MAKE

First in demand
First in value
First in sales

Check Chevrolet's Advance-Design Features: **TWO GREAT VALVE-IN-HEAD ENGINES—the 105-h.p. Loadmaster or the 92-h.p. Thriftmaster—give more power per gallon, lower cost per load • POWER-JET CARBURETOR—smooth, quick acceleration • DIAPHRAGM SPRING CLUTCH—easy-action engagement • SYNCHRO-MESH TRANSMISSIONS—fast, smooth shifting • HYPOID REAR AXLES—dependability and long life • NEW TORQUE-ACTION BRAKES—on light-duty models • PROVED DEPENDABLE DOUBLE-ARTICULATED BRAKES—on medium-duty models • NEW TWIN-ACTION REAR BRAKES—on heavy-duty models • NEW DUAL-SHOE PARKING BRAKE—on heavy-duty models • NEW CAB SEAT—complete riding comfort • NEW VENTIPANES—improved ventilation • WIDE-BASE WHEELS—increased tire mileage • BALL-TYPE STEERING—easier handling • UNIT-DESIGN BODIES—better construction • ADVANCE-DESIGN STYLING—increased comfort, modern appearance.**

THOMAS HOWAT

FARM LAND, DAIRY CATTLE and HOG SALE

Saturday, November 3

1 Mile North, 1 Mile East of Francesville, Indiana

180 Acres Fertile Brookston Clay Loam Farm—

Average corn yield in the official Indiana Corn Growers five-acre contest for 14 years is 112 bushels per acre. Much livestock has been kept on this farm and in addition large quantities of fertilizer have been used.

Grade A dairy barns are 32' x 60' and 28' x 40' and are equipped with 34 steel stanchions and adequate calf and maternity pens. The large mows are equipped for artificial hay drying.

Martin Steel Haymaker arranged for self-feeding, capacity 60 tons. Martin Steel Silo arranged for self-feeding, capacity 200 tons. Grade A milk house with electrice milk coolers.

Six room residence with bath.

SIX COWS BRED TO AND ONE SON OF SIR ORMSBY CHIEFTAIN DIRECT (GP)

30 Dams	99 Records	12790	3.56	455
30 Dtrs	75 Records	14730	3.78	559
Increase:		1940	.23	103
Amer. Index:		16670	4.02	670

25 classified daughters, mostly as 2-yr.-olds: 2 VG, 20 GP, 2 G.

His sire is Montvic Chieftain 7th whose beautiful daughters hold many New York and National records. See Sept. 1 WORLD.

FOUR BRED TO SHIAWANA IDEAL (Gold Medal)

ONE BRED TO GOOD WILL PABST BELMONT ORMSBY (Gold Medal)

ONE BRED TO PABST BARTA PRILLY WAYNE 3rd (Indiana St. Dairy Ass'n. Gold Medal).

Our Herd Test average for 1950 is 389 lbs. fat, with one cow producing 659 lbs., 3.9%. This is strictly a farmer-herd. We have not culled for production nor have we purchased any cows.

10 MARCH BOARS and 15 GILTS

Montana No. 1 purebred and Montana No. 1 — Minnesota No. 1 Hybrid.

17 Well-Bred Registered Holsteins — Plus Some Good Grades—

We are reducing our herd by selling 13 registered Holstein cows and 4 registered bred heifers, plus one registered Guernsey cow and 5 grade cows and heifers. A number of grade cows and heifers are being consigned by Herman Wuethrich and Donald Clover of Francesville, Ind.

We used top proved sires from 1937 to 1947 and then used the services of the Indiana Artificial Breeding Assn.

Our present herd sire, Gardner Rag Apple Emperor 1129534, is NATURALLY POLLED (hornless) and is a registered Holstein, mostly white, extra good type, and will produce 50% polled calves when bred to horned cows. He is of Ormsby and Rag Apple breeding and has four top proven sires close up in his pedigree, which is laden with high production, high test and good type.

SELLING 6 DAUGHTERS and 5 GRANDDAUGHTERS of INKA MOOIE MERCEDES 742676

USDA Proof: 2X-305d-ME

7 dtrs	average	12003 Milk	3.9%	470 Fat
7 dams	average	9491 Milk	3.7%	356 Fat
Increase:		2512 Milk	.2%	114 Fat
American Index:		14515 Milk	4.1%	584 Fat

(American indexes are computed from 2X-305d-ME equal parent basis).

ONE DTR. of SIR PORTAGE FOBES PRIDE
American Index: 5 pair 17555 M. 3.42% 614 F.

ONE DTR. of ELKHORN DOLLAR PONTIAC BELLE
American Index: 11 pair 15284 M. 3.75% 573 F.

ONE DTR. of SHIAWANA GUARDIAN HOMESTEAD
American Index: 7 pair 21536 M. 3.54% 759 F.

ONE DTR. of VAN HOOSEN KBOP 509
American Index: 10 pair 14994 M. 3.73% 559 F.

FOUR DTRS. of SHIAWANA GRANDMASTER — and two cows bred to him.
American Index: 26 pair 20584 M. 3.59% 739 F.

7 GRDTRS. of PIETERTJE OLLIE MERC. ORMSBY
American Index: 11 pair 14514 M. 4.1% 584 F.

2 GRDTRS. of RAINBOW SIR BESS ROSE
Highest index sire HIR in 1941-1943.

Terms: Cash. (We will not be responsible for any accidents)

THOMAS HOWAT — FRANCESVILLE, IND.

DISPERSAL of COLORADO'S OLDEST BREEDER

George S. Turner herd **Canon City, Colorado**

Sale will be held in Nob Hill Sale Pavilion, Colorado Springs, Colorado

THURSDAY NOVEMBER 8, 1951

A PAIR OF FIVE YEAR OLD COWS

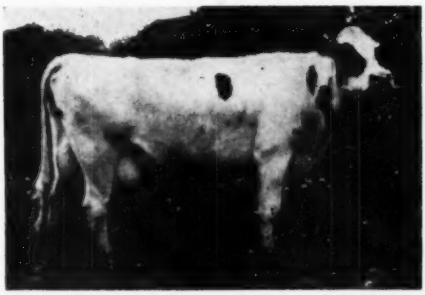

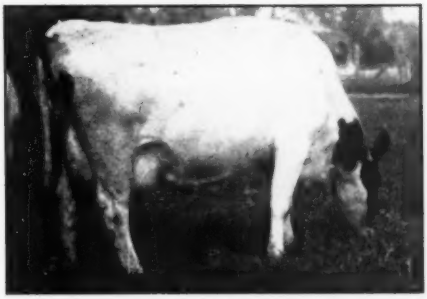

A PAIR OF FIRST CALF HEIFERS

A BRED HEIFER

A PAIR OF SIX YEAR OLD COWS

The Animals Pictured Above (Amateur Snapshots Taken at Random) Show the Good Udders and Type to Be Found in this Outstanding Herd.

40 Head of Milking Cows: 20 Head Bred — 20 Head Open Heifers

Herd established in 1910: Geo. Turner is known as one of the great Farmer-Breeders.

Strong in Ormsby Bloodline Backed by Good Production and Type

Attend This Sale and Stay for Colorado State Sale November 13th

FOR CATALOG WRITE

GEORGE S. TURNER
Canon City, Colo.

WENDELL FUHRIMAN, Sale Mgr.
556 N. 5 E. Logan, Utah

The 3rd Annual

Mile High Holstein

WISCONSIN ADMIRAL BURKE LAD (VG-GM)
This sale will present an unusual opportunity to buy Burke blood.

PABST BURKE TRITOMIA DON (Excellent)
A great high record son of Burke, being proven in the Gray View Herd of Harvey A. Nelson & Sons, Wisconsin.

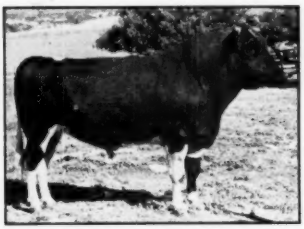

CRESCENT BEAUTY ADMIRAL (Excellent)
Great transmitting son of Jule King Fobes from the heart of the Crescent Beauty Family.

TUESDAY — NOV. 13

Starting 10 A. M. (M. S. T.)

Lamont Sales Pavilion

DENVER, COLORADO

---

5 Top Bulls

40 Cows and Heifers

Personally Selected

from Leading Herds of Colorado

Plus

A Carload of Tops from Wisconsin and Illinois

Auctioneer: BOB STANLEY, Hynes, Calif.

In the Box: L. H. McDANIEL, Modesto, Calif.

For Catalogs, Write

H. R. LASCELLES, Denver Farm, Henderson, Colo.

Sale Under the Auspices of

The Holstein-Friesian Association of Colorado

BURT CHRISMAN, President, Littleton, Colo.

H. R. LASCELLES, Secy, Henderson, Colo.

The 3rd Annual

Consignment Sale

Consignors

HARVEY A. NELSON & SONS, Union Grove, Wis.
ELMWOOD FARMS, Lake Forest, Ill.
JOHN HETTS, Fort Atkinson, Wis.
ALLEN HETTS, Fort Atkinson, Wis.
LARRY PEW & SON, Fort Atkinson, Wis.
CLEMENS M. GEISER, Chilton, Wis.
DR. and MRS. HERBERT LOTHE, Bristol, Wis.
HAROLD DRAEGER, Fort Atkinson, Wis.
EDWIN SEYBOLD, Hilbert, Wis.
CRAIG BEANE, Fort Atkinson, Wis.
ADAMS ACRES, Broken Arrow, Okla.
E. A. DAWDY, Salina, Kans.
JAKE ZARNOWSKI, Newton, Kans.

And These from Colorado

BURT CHRISMAN, Littleton
C. W. HENRY, Greeley
DENVER FARM, Henderson
CITY PARK DAIRY, Denver
COLORADO STATE HOME & TRAINING SCHOOL, Ridge
COLORADO STATE HOME FOR NEGLECTED AND DEPENDANT CHILDREN, Denver
COLORADO STATE HOSPITAL, Pueblo
WALTER DUPPMAN, Golden
LOUIS J. HEAD, Denver
J. C. R. S. DAIRY, Spivak
CHARLES W. LILLEY, Fort Collins
ELIZABETH MacLEAN, Denver
ROBERT MONTGOMERY, Boulder
LLOYD T. WINGER, Trinidad

A Real Opportunity

The sale offers an outstanding opportunity to the dairy farmers of Colorado to secure some of the best Holstein blood, not only from the home state but also from some of the best known herds of the Middle West.

But more than this, it is an opportunity for Holstein breeders everywhere to buy foundation seed stock, and we assure you that you will find this a sale worthy of your support.

Sale Headquarters: ALBANY HOTEL, Denver

May We Help You With Your Reservations?

Write to

H. R. LASCELLES, Secy., Henderson, Colo.

Nov. 13 at Denver

DUNLOGGIN LOCHINVAR PRINCE
Sensational transmitting son of Montvic Lochinvar from Dunloggin Mistress La Princess (Ex) 1047-lb. daughter of Woodmaster. Elmwood herd sire.

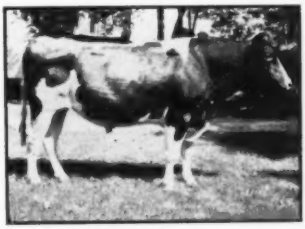

JULE KING FOBES
Rich in Admiral, he is one of the main foundation sires of the Crescent Beauty Family. He has sired 4 Excellent daughters.

CRESCENT BEAUTY COMMANDER
Reserve All-American junior yearling 1950, he is a son of the All-American "Lady Gloria" by Willow Springs Crescent Prince. Herd sire for Allen Hetts.

NORTHEASTERN OHIO BREEDERS' SALE

Wednesday, October 31 - 11 o'clock

FAIR GROUNDS

Jefferson (Ashtabula Co.), Ohio

75 Registered Holsteins 75

FRESH COWS - HEAVY SPRINGERS - A FEW OUTSTANDING OPEN HEIFERS

This is the first annual Northeastern Ohio Breeders' Sale. It is sponsored by members of the Ashtabula, Geauga, and Trumbull County Holsstein Clubs in cooperation with the Ohio Holstein-Friesian Assn.

The selection committee for this sale has worked hard. As a result consignors have cooperated to the fullest extent in giving of their best to make this a top-notch sale The committee agrees THAT THIS IS ONE OF THE BEST GROUPS OF CATTLE EVER ASSEMBLED FOR AN OHIO CONSIGNMENT SALE.

YOU WILL BE IMPRESSED WITH THE QUALITY OF CATTLE OFFERED

---

6 HIGH RECORD YOUNG BULLS 6

These young bulls, ready or approaching service age, have been screened closely. They are all from high record dams with a minimum of 500 lbs. of butterfat.

Many animals calf-hood vaccinated T.B. tested — 30-day Bang's test and Negative.

Catalogs At Sale **Sale Under Cover** **Lunch At Sale**

Auctioneers:

ROWLEE, WEINSTEIN and CLYMER

Managed by

THE OHIO HOLSTEIN-FRIESIAN ASSN.

WOOSTER, OHIO

CURTiSS CANDY COMPANY FARMS

IMPROVED STUD SERVICE

YOUR HERD SIRES

CURTISS CANDY MASTERPIECE 978750
Dam: Dunloggin Adeen

CRESTON TWENTY GRAND 906000
Dam: Montvic Bonheur Pietje B

CURTISS CANDY INVINCIBLE 1056882
Dam: Curtiss Candy Proud Sally

CURTISS CANDY FARMER CURTISS 1088707
Dam: Dunloggin Adeen

CURTISS CANDY DANDY GEORGE 955493
Dam: Dunloggin Mistress Grace

ATHLONE ADMIRAL MONARCH 1061894
Dam: Athlone Admiral Grace

HICKORY CREEK DESIGN 1111076
Dam: Uneeda Fobes Admiral Della

HICKORY CREEK CROWN PRINCE 1111075
Dam: Oak Dell Princess Judy

OAKDELL SUPREME STAR 1061911
Dam: Starwood Neta Mary

HICKORY CREEK PROUD PRINCE 1119514
Dam: Clarkdale Gloria Posch Ormsby

PABST SIR REBURKE FOBES 1003598
Dam: Pabst Burke Ormsby Fobes

PABST REGAL BLOOM 969667
Dam: Pabst Pride Pietertje Bloom

PABST ROBEL GOVERNOR 969669
Dam: Pabst Belmont Governess

CURTISS CANDY JOLLY JACK 941567
Dam: Carnation Tritomia

CURTISS CANDY DELLA BOMBER 975683
Dam: Dunloggin Mistress Della

CURTISS CANDY DANDY CURTISS 1054406
Dam: Spring Road Ormsby Fobes

CURTISS CANDY MASTER SENATOR 1035850
Dam: Bellevue Pontiac Rachael

CURTISS CANDY MADCAP JERRY 919608
Dam: De Kol Pontiac Ormsby Monarch

CURTISS CANDY DEEN DESIGN 1073818
Dam: Model Tritomia Transmitter

CURTISS CANDY DEEN MODEL 1039565
Dam: Model Tritomia Transmitter

CURTISS CANDY LAD HERO 997481
Dam: Colantha Mercedes Tritomia

CURTISS CANDY DANDY MERT 1055483
Dam: Curtiss Candy Madcap Faithful

CURTISS CANDY MASTER SPARKER 1081684
Dam: Curtiss Candy Sparkee

CURTISS CANDY DEEN SUPERB 1081270
Dam: Abegweit Hallmark

CURTISS CANDY MASTER JAY 1086776
Dam: Dunloggin Gay Mistress

CURTISS CANDY FOBES AGAIN 1088709
Dam: Dunloggin Ormsby Segis

CURTISS CANDY WOODMASTER 1092772
Dam: Dunloggin Mistress Adeen

It is now possible to offer Selected Matings to anyone who desires a better breeding program — a certain bull to a certain cow — for $25. (plus a $5 packaging and shipping cost) to any bull in the Curtiss Candy Company Farms IMproved Stud Service.

Conception is guaranteed. If a cow fails to conceive in three services, another cow may be substituted by the herd owner. Adjustments beyond this would be on an individual case basis.

Many of the bulls are in heavy demand and services to them will, therefore, not always be available. May we suggest that the desired Selected Matings be planned as far in advance as possible. Reservations will be made accordingly to assure the desired service.

Should we have a herd technician in your area, contact him and he will be very happy to make all arrangements. In areas where we do not have a technician, we suggest a study of the heat periods of the cows to be bred, so that we can be notified a few days in advance of the time that the semen is wanted. Please include the date service is to be performed, together with the cow's heat cycle, so that an "assurance mating" can be on hand should the cow repeat. The herd owner should make arrangements for an experienced person to make the insemination. It is most important to have a capable, experienced man in this work. You may choose to call your veterinarian, who is usually qualified.

Payments for Selected Matings should accompany order, or order will be sent C.O.D. Shipment of semen is prepaid by the CURTISS CANDY COMPANY.

For further information, write:

LIVESTOCK DIVISION OFFICE: CARY, ILLINOIS—TELEPHONE: CARY 5411

Two "Revelation" Daughters to the

Blue Ribbon Sale

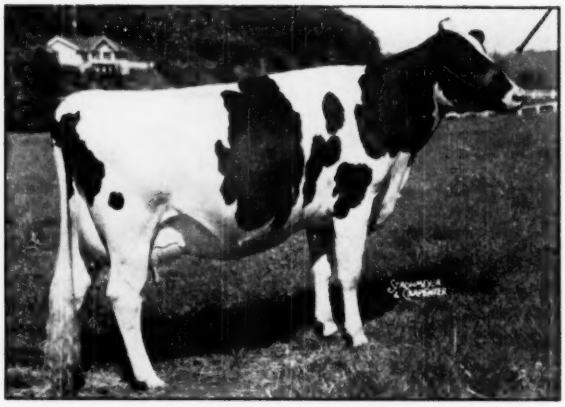

CARNATION PRINCESS REVELATION
A typical "Revelation" daughter, she has recently completed a record at 2y 8m, 3X, 365d, of 18695 milk, 3.8%, 704.8 fat (SA). Just fresh again, qualifying the above record for 305 days. She taues 1675 lbs. at 3y 10m of age. Her beautiful udder is a "Revelation" characteristic.

WAUKESHA, WIS.

NOVEMBER 5

We have made this consignment for only one reason — to give a public demonstration of the unusually fine type and high producing qualities of the "Revelation" daughters. Like the one pictured here (not selling), the two we have selected are large, clean cut, sharp withered heifers of great promise. One is from a 1070-lb. daughter of a Gold Medal sire. The other is from a three times 500-lb. daughter of an 1105-lb. dam.

— Consigned —

CARNATION SKYLARK LADY MILDRED

E. T. 5879 — Born July 15, 1949.

A daughter of Carnation Homestead Revelation from Carnation Lady Mildred, a daughter of the Gold Medal sire, Carnation Country Gentleman, with 1070.5 lbs. fat, 29452 lbs. milk, 3.6%, at 7y 7m, Class A.

The next dam is Carnation Homestead Inka Mildred, 535-lb. junior 2-year-old daughter of Governor of Carnation out of Carnation Romeo Inka Bracelet, she by the twice All-American, Sir Romeo Mildred Colantha, and with a Class A record at 4½ years of 30,282 lbs. milk and 969 lbs. fat.

Carnation Skylark Lady Mildred is due to freshen March 6, 1952 to the service of Carnation Professor, son of the Excellent Gold Medal Sire, Hallrose Progressor, from the 875-lb. 3X 4% full sister to the Reserve All-American Carnation Ensign.

— Consigned —

CARNATION SKYLARK JESSIE HEILO

E. T. A-36 — Born March 4, 1951.

She is a daughter of Carnation Homestead Revelation. Her dam is Carnation Heilo Ormsby Jessie, daughter of the three times All-American, Carnation Governor Imperial. At 2y 4m, 3X, she made 13,464 lbs. of 4% milk, 539 lbs. fat. At 3y 8m she made 15849 lbs. of 3.8% milk, 594.4 lbs. fat, on 3X, 316d. At 4y 8m she made 13921 lbs. of 3.8% milk, 527.2 lbs. fat on 2X, in 305 days.

The dam's dam is Carnation Ormsby Jessie, 1105-lb. fat, 4.1% daughter of Matador Segis Ormsby. Her dam, in turn, is Carnation Inka Piebe, daughter of Sir Inka May with a 10-year-old 4X record of 21184 lbs. milk, 4.1%, 869.3 lbs. fat.

This grand heifer, from one of our high testing families, is ready to breed to your own favorite herd sire.

LOOK THEM UP AT WAUKESHA, NOVEMBER 5TH

CARNATION MILK FARMS
133b Stuart Building
Seattle 1, Washington

Carnation Milk Farms

Holstein-Friesian World

October 20, 1951 ★ The Newspaper of the Breed ★

National Holstein Show at Waterloo

Breeders From 9 States Make a Great Show of 291 Head – Smithland Supreme Champion and Rosehill Fayne Wayne Grand Champions –Pabst Farms Premier Breeder and Premier Exhibitor

By M. S. PRESCOTT

With numbers down only slightly from last year's record show, and packed with quality from top to bottom, the 1951 National Holstein Show at the Dairy Cattle Congress, Waterloo, Iowa registered another great success. The Holstein exhibit was the largest show of any of the breeds at Waterloo. The entries came from nine states, though only five state herds qualified.

Dean H. H. Kildee placed the ribbons again this year and as always was superb in handling the difficult assignment. The commentary on each class was given as the animals paraded from the ring, and was much appreciated by the ringside audience.

Grand champions of the show were two well known winners. In the male section Smithland Supreme Champion exhibited by Forsgate Farms, Jamesburg, N. J. became the first Eastern entry ever to win the male grand championship here. He had previously been grand champion this season at the New York State Fair and at Eastern States Exposition. He was Reserve All-American three-year-old bull in 1950 and Reserve All-American two-year-old in 1949. The grand champion female was the 11-year-old Rosehill Fayne Wayne exhibited by Kil-Bar Farms, Inc., Hastings, Minn. She was not in competition in 1950, but was All-American aged cow in 1946, 1948 and 1949.

Junior champions were Golden Dairy Wayne King undefeated senior yearling bull exhibited by Hawthorn-Mellody Farms, Libertyville, Ill. and Wis Treasure, winning junior yearling heifer exhibited by Wisconsin State Reformatory, Green Bay, Wis. Pabst Farms Inc., Oconomowoc, Wis. had both the reserve grand champions – Pabst Sir Regal Fobes and Pabst Roamer Finella.

Pabst was the big winner of the show with seven firsts and four seconds in addition to the two reserve senior and reserve grand championships. Pabst entries won all the senior group classes, placing first and second in both the Get-of-Sire and Produce-of-Dam classes and also winning the Best Udder class. For the fourth time in the past five national shows here Pabst Farms won both the Premier Breeder and Premier Exhibitor awards.

Three exhibitors followed with two ribbon winnings each. These were Wisconsin State Reformatory, who also had three second prizes and the junior and reserve junior champion females; Hickory Creek Farms, McHenry, Ill. who topped the junior yearling bull and junior Get-of-Sire classes; and Elmwood Farms, Lake Forest, Ill. who won both of the calf classes.

Others in the blue ribbon column were: Forsgate Farms, with the grand champion bull; Kil-Bar Farms with the grand champion cow; Mooseheart Farms, Mooseheart, Ill. with the first prize two-year-old heifer (plus the reserve junior champion bull, a second place winner in class); Hawthorn-Mellody Farms, with the junior champion senior yearling bull; and Allen Hetts, Ft. Atkinson, Wis. with the first prize two-year-old bull. Five other exhibitors placed as high as second in one or more classes and a total of 38 exhibitors placed in the money.

Following are details of the awards with brief comment on each class:

Bull Calves (20)

This opening class of the show brought out a fine line-up. Elmwood's consistent winning Skokie Regent Supply Master kept his record good. He is a calf of great quality and dairy character, superior in rump, strong in rib and depth of body. Curtiss Candy's son of Curtiss Candy Masterpiece was a bull of much the same stamp and carrying a lot of style. Elmwood also scored in third place with another clean cut son of Skokie Prince Regent.

1—Skokie Regent Supply Master 1130099, Elmwood Farms, Lake Forest, Ill.; 2—Curtiss Candy Sir Curtiss 1115-426, Curtiss Candy Co., Cary, Ill.; 3—Skokie Regent Supreme, Elmwood Farms; 4—Sooland Carnation Beets Ace 1145163, Spies & Lein, Graettinger, Ia.; 5—Clyde Hill Master Favorite 1120009, Clyde Hill Farms, Clyde, Mo.; 6—Forsgate L. H. Successor 1118554, Forsgate Farms; 7—Piper View Strathmore Pabst 1116198, Piper Bros. Farms, Watertown, Wis.; 8—Gray View Emperor Taffy 1124627, Harvey A. Nelson & Son, Union Grove, Wis.; 9—Mooseheart Ormsby R. A. Prince 1132590, Mooseheart Farm, Mooseheart, Ill.; 10—Franlo Model County 1148274, Kil-Bar Farms, Inc., Hastings, Minn.

Junior Yearling Bulls (11)

Hickory Creek scored one-two with their great pair of sons of Hallrose Hazel Lad, as they have throughout the season. Hickory Creek Gomar, the winner is a very long bodied bull with strong top and loin, good heart and spring of rib, and carried by a fine set of legs. He should be a bull to watch. His brother Hickory Creek Lad Captain is of much the same pattern and was a fairly close second. Mooseheart scored in third place with a very showy son of Mooseheart Prince.

1—Hickory Creek Gomar 1111083, Hickory Creek Farms, McHenry, Ill.; 2—Hickory Creek Lad Captain 1111080, Hickory Creek Farms; 3—Mooseheart Supreme 1109640, Mooseheart; 4—Gray View Burke Lad 1124617, Harvey A. Nelson & Sons; 5—Curtiss Candy Pontiac Curtiss 1094921, Curtiss Candy Co.; 6—Hickory Creek Favorite 1111081, Hickory Creek Farms; 7—Barmah Johanna Posch 1126844, Lee Barney & Roy Phipps & Son, Elkhorn, Wis.; 8—Wis Marigold Ideal 1098657, Wisconsin State Reformatory, Green Bay, Wis.;

9—Eden Pietje Grand 1138335, C. B. Smith, Williamston, Mich.; 10—Rag Apple Ormsby Lottie, Harry Thomsen, Kingfisher, Okla.

Senior Yearling Bulls (10)

This class brought out the junior champion and reserve junior champion bulls of the show. Hawthorn-Mellody's undefeated Golden Dairy Wayne King was stated by Judge Kildee to be the easy winner. He commented particularly on his dairy quality and openness of conformation. He was the reserve All-American bull calf last year, and has certainly grown out in greatshape. Pabst Statesman, the Roamer son shown by Mooseheart for the Illinois Blue Ribbon Breeders Syndicate was commended as a well-balanced bull full of style and quality, but a little less dairy than the winner Lee Barney and Phipps & Son won third place with their long-bodied son of Imperial Man-O-War.

1—Golden Dairy Wayne King 1109516, Hawthorn-Mellody Farms; 2—Pabst Statesman 1091411, Mooseheart; 3—Imperial Man-O-War Hengerveld 1100716, Lee Barney & Roy Phipps & Son; 4—Sir Transmission Ormsby Posch 1089-434, Bristol Farm & John K. Smith, Bristol & Menomonee Falls, Wis.; 5—Comet Belmont Cascade Prince 1130361, Morris Bros., Oconomowoc, Wis.; 6—Wis Progressor 1085852, Wisconsin Reformatory; 7—Curtiss Candy Farmer Curtiss 1088707, Curtiss Candy Company; 8—Mooseheart Sensation 1109641, Mooseheart; 9—Smithcroft Famous 1121176, C. B. Smith; 10—Wis Masterpiece Ormsby 1080157, Earle Tiesberg & Elmer Krull, Cottage Grove & Lake Mills, Wis.

Two-Year-Old Bulls (11)

This class included seven from last year's junior and senior yearling nominations. After trying out various combinations, Judge Kildee headed his line with Crescent Beauty Commander winner here last year as a junior yearling exhibited by Allen Hetts. He has grown out tremendously during the year and is a two-year-old of great dairy character, superior in legs, fore rib and strength of loin. He is still a little up in the air and will make a tremendous bull. Wis Confident, the Wisconsin State Reformatory entry and winner at Wisconsin State Fair is an exceedingly well-balanced bull, built closer to the ground than the Hetts bull. He has a great rump and middle and with a stronger loin might have remained in first place, which he occupied at the first line-up. Last year's senior yearling winner here, Spies Carnation Magic Ace from Spies and Lein was in third place. He is still rather rough in the shoulder, but Judge Kildee preferred him over Clyde Hill Sir Ormsby Rock because of greater width in the thurl. The Clyde Hill bull was a bull of great dairy character and had many friends around the ringside who were pulling for him to go higher.

1—Crescent Beauty Commander 107-6603, Allen Hetts, Ft. Atkinson, Wis.; 2—Wis Confident 1046290, Wisconsin State Reformatory; 3—Spies Carnation Magic Ace 1070701, Spies & Lein; 4—Clyde Hill Sir Ormsby Rock 1051665, Clyde Hill Farms; 5—Mooseheart Emperor DeKol 1122516, Mooseheart; 6—Franlo Roebuck Regent 1058625, Kil-Bar Farms, Inc.; 7—Pine Arbor Walker Fobes Dean 1070837, C. B. Smith; 8—Regal Roamer Marlow Burke 1048418, J. C. Marlow, Mankato, Minn.; 9—Curtiss Candy Invincible, Curtiss Candy Co.; 10—Segis Triangle Bessie Lad 107607, Triangle Farm, Gardner, Ill.

Aged Bulls (10)

Keen interest centered in this class because of the first meeting of previously unbeaten bulls. After giving the class careful study, Judge Kildee pulled out Smithland Supreme Champion to start his line and the Forsgate star remained out in front to take the senior and grand champion awards. Kildee commented particularly on his extreme dairy character, beautiful balance and finish, strong top and heart and perfectly blended shoulder. He has plenty of show ring presence and was given a beautiful showing by Bill Hepburn. In second place was Pabst Sir Regal Fobes, unbeaten in previous starts for the past several seasons. He is a bull of great strength and capacity. They are a great pair to head any class. The Hickory Creek entry, Border Admiral Jewel, another bull of massive strength, was in third place. He was showing in not quite as high condition as last year, and was still moving a little tenderly on his hind feet. Curtiss Candy's Pabst Robel Governor and Willow Springs Crescent Sir Echo from Michael Brill & Piper Bros. Farms and Minnow Creek Eden ReGrand from C. B. Smith followed in order to make an unusually fine line of aged bulls.

1—Smithland Supreme Champion 1017968, Forsgate Farms, Jamesburg, N. J.; 2—Pabst Sir Regal Fobes 955097, Pabst Farms Inc.; 3—Border Admiral Jewel 988218, Hickory Creek Farms; 4—Pabst Robel Governor 969669, Curtiss Candy Co.; 5—Willow Springs Crescent Sir Echo 949156, Michael Brill & Piper Bros. Farms; 6—Minnow Creek Eden ReGrand 1001512, C. B. Smith; 7—Royal Joe Homestead Korndyke 997317, John W. Ruff & A. Broughton's Sons, Monroe & Albany, Wis.; 8—Golden Dairy King Wayne 1049406, Hawthorn-Mellody Farms, Libertyville, Ill.; 9—Hartwood Burke Again 1018679, John V. Weaver, Niles, Mich.; 10—Franlo Roebuck Symbol 1011250, Kil-Bar Farms, Inc., & Clarence Reimers, Hastings & Brownton, Minn.

The Bull Championships

Senior and Grand Champion Bull:
Smithland Supreme Champion 1017968
Sire—Inka Supreme Posch 936716
Dam—Lauroe Anna Geraldine 2343394
Bred by Orson D. Smith, Canastota, N. Y.
Exhibited by Forsgate Farms, Jamesburg, N. J.

Reserve Senior and Reserve Grand Champion Bull:
Pabst Sir Regal Fobes 955097
Sire—Pabst Regal 901195
Dam—Pabst Burke Ormsby Fobes 2411948
Bred and Exhibited by Pabst Farms, Inc., Oconomowoc, Wis.

Junior Champion Bull
Golden Dairy Wayne King 1109516
Sire—Lashbrook King Wayne 979284
Dam—Golden Dairy Follow On Lady 2354208
Bred by Wm. F. Voelker, Ryan, Iowa
Exhibited by Hawthorn-Mellody Farms, Libertyville, Ill.

Reserve Junior Champion Bull:
Pabst Statesman 1091411
Sire—Pabst Roamer 859213
Dam—Pabst Reburke Rag Apple 2753390
Bred by Pabst Farms, Inc., Oconomowoc, Wis.
Exhibited by Mooseheart Farms, Mooseheart, Ill.

Best Udder Class (23)

This was quite a line-up with Pabst winning again, this time on the three-year-old Neshonoc Joan Cyclone, one of the group of Burke-bred heifers purchased this summer from Dr. Swarthout. This three-year-old later went on to win the three-year-old class. Hickory Creek scored in second and third positions.

1—Neshonoc Joan Cyclone 2986595, Pabst Farms Inc.; 2—Athlone Admiral Grace, Hickory Creek Farms; 3—Willow Springs Princess Viola 3058785, Hickory Creek Farms; 4—Ormsby Creamelle Segis Belle 2490547, Mooseheart; 5—Wis Heroine 2881144, Wisconsin State Reformatory; 6—Dix Burke Dixie 2870960, Hy-Up Farms; 7—Doe-Bell Ormsby Pride 2885278, Nelson & Don Rehder, Gladbrook, Ia.; 8—Browns Mistress Belldina 2645679, Kil-Bar Farms, Inc.; 9—Ormsby Commander Jane 2378766, Curtiss Candy Co.; 10—Pabst Roamide Colanthus 2870455, Pabst Farms, Inc.

Heifer Calves (38)

Elmwood's unbeaten Skokie Lilith Regina (by the same sire as their winning bull calf) headed a nice line-up of calves. A close fit in second place was Future Hope Roamer Faith, Ralph Draeger's grand champion of the Wisconsin Junior Show. In his commentary Judge Kildee praised both of the top calves for their good top lines, strength of body, udder promise and dairy character, giving the Elmwood calf credit for a little more width, while the Wisconsin calf is a little longer bodied. They are a very promising pair of calves. Curtiss Candy Company was in third place with Abegweit Sparkee's last calf.

1—Skokie Lilith Regina 3312374, Elmwood Farms; 2—Future Hope Roamer Faith 3376283, Ralph H. Draeger, Ft. Atkinson, Wis.; 3—Curtiss Candy Madcap Sparkee 3292560, Curtiss Candy Co.; 4—Mueller Rosalie Janette 3389834, C. H. Mueller, Lewiston, Minn.; 5—Arbeth Reburke Pathfinder Jill 3290650, Mooseheart; 6—Larrietta Dean Walker Agnes 3288072, Larrietta Farm; 7—Pabst Fobes Reburke 3269144, Pabst Farms, Inc.; 8—Oriole Lodge Sovereign Grettadine 3382544, C. B. Smith; 9—Ionia Model Burke Ona 3299989, C. B. Smith; 10—Gray View B D Gay 3366115, Harvey A. Nelson & Sons.

Junior Yearling Heifers (29)

This was another excellent class with a very close fit at the top. Wis Treasure, the Wisconsin State Reformatory entry, was finally given the call over Franlo Treasure Joyce shown by Kil-Bar Farms. They were really a pair of "treasures." The daughter of Wis Ideal was preferred by Judge Kildee for her superiority in heart and spring of rib, better set on the hind legs and stronger in the muzzle. The Kil-Bar entry, a daughter of Franlo Gen Treasure Model

and Franlo Aaggie Leola was better on top line and rump, and tail setting. She had not yet been bred. Henry Bartel having next year's shows in mind, and showed a little less development of mammary system than Archie's heifer. The boys around the barn were very high on this heifer. Pabst placed third here with a younger full sister of Finella; and Forsgate was in fourth with their New York State Fair junior champion, Smithland Supreme Mollene.

1—Wis Treasure 3150692, Wisconsin State Reformatory; 2—Franlo Treasure Joyce 3194081, Kil-Bar Farms, Inc.; 3—Pabst Roamer Premella 3211950, Pabst Farms Inc.; 4—Smithland Supreme Mollene 3297860, Forsgate Farms; 5—Mooseheart Faith Roburke 3231464, Mooseheart; 6—Lashmar Vale Pathfinder 3379343, C. B. Smith; 7—Curtiss Candy Dandy Perfect 3176660, Curtiss Candy Co.; 8—Skokie Princess L. Nell 3219192, Elmwood Farms; 9—Barmah Imperial Ormsby 3242207, Lee Barney & Roy Phipps & Son; 10—Piper View C Madcap Queen Lass 3207348, Piper Bros. Farm.

Senior Yearling Heifer (36)

This class as always brought out a fine lot. Wisconsin State Reformatory scored again with Wis Repose, a daughter of Wis Masterpiece. She was exactly the same kind of a heifer as the junior yearling winner and went on through to become Reserve Junior Champion. Lee Barney & Roy Phipps & Son won second place with a daughter of Imperial Man-O-War, while Hickory Creek Farms' Wisconsin State Fair winner Lundland Crescent Della was in third position. A nice uniform line-up. Kil-Bar Farms had a strong contender in Franlo Aaggie Darling (Corrine's daughter by Chip) but she was excused from competition because of lameness.

1—Wis Repose 3111751, Wisconsin State Reformatory; 2—Barmah Man-O-War Fayne 3242208, Lee Barney & Roy Phipps & Son; 3—Lundland Crescent Della 3181541, Hickory Creek Farms; 4—Gray View B D Dusty 3167996, Harvey A. Nelson & Sons; 5—Pabst Posch Syna 3149298, Pabst Farms, Inc.; 6—Wis Romance 3111756, Wisconsin State Reformatory; 7—Tallcorn Perfection Skylark 3170410, Nelson & Don Rehder; 8—Curtiss Candy Dandy Canary 311-5823, Curtiss Candy Co.; 9—Curtiss Candy Master Faith 3136466, Curtiss Candy Co.; 10—Forsgate King Pabst Lilllan 3143626, Forsgate Farms.

Two-Year-Old Heifers (27)

Mooseheart topped this one with Montvale Ormsby Glenice an Allen Shumate-bred heifer. Just fresh she was showing wonderful body conformation and constitution, as well as a fine udder. Allen Hetts took second with Queen Crescent Fobes Lady, a daughter of Willow Springs Crescent Prince, a very dairylike heifer, not as strong in the heart as the winner. Forsgate scored in third with a home-bred one by their Montvic bull.

1—Montvale Ormsby Glenice 3040861, Mooseheart; 2—Queen Crescent Fobes Lady 3231479, Allen Hetts; 3—Forsgate Idlewild Rag Apple 3044086, Forsgate Farms; 4—Pabst Jess Burke Inka 2973775, Pabst Farms, Inc.; 5—Pabst Coburke Rag Apple 3038140, Pabst Farms, Inc.; 6—Hickory Creek Princess Amy 3041154, Hickory Creek Farms; 7—Sylvia B. F. Royal Chieftain 3044-952, Bristol Farm; 8—Breeze Land Star Comet, David Petersen, Callender, Ia.; 9—Gray View Theresa Skypansy 3168004, Harvey A. Nelson & Sons; 10—Elmwood Skokie Princess North Star Elmwood Farms.

Three-Year-Old Heifers (31)

The Best Udder cow winner, Neshonoc Joan Cyclone, added another blue ribbon for Pabst Farms in a great ring of young cows. The winner in addition to being the Best Udder winner left little to be desired in top line, strength of heart and middle. Jake Zarnowski of Kansas took second on a "black silk" daughter of the Raven bull, while Wis Vanity from Green Bay in third position drew high praise from the judge for her marvelous quality but whose udder would not permit her to go higher.

1—Neshonoc Joan Cyclone 2986595, Pabst Farms Inc.; 2—Zarnowski Tri Burke Belle Lass Jake Zarnowski, Newton, Kans.; 3—Wis Vanity 2892873, Wisconsin State Reformatory; 4—Montvale Ormsby Cantata 2947828, Hickory Creek Farms; 5—Willow Springs Princess Viola 3058785, Hickory Creek Farms; 6—Inka Colantha Supreme 2993298, Forsgate Farms; 7—Pabst Roamide Colanthus 2870455, Pabst Farms Inc.; 8—Dix Burke Dixie 2870960, Hy-Up Farms; 9—Curtiss Candy Jolly Chloe 2871463, Curtiss Candy Company; 10—Willow Springs Princess Echo 3058826, Hickory Creek Farms.

Four-Year-Old Heifers (25)

Here was a hot class, good way down the line. Pabst scored in first and second positions with the two well known winners Pabst Roamer Finella and Pabst Reburke Rag Apple. Finella is a little stretchier heifer, excellent on top, stronger in the pasterns and better in the udder than Reburke Rag Apple. Bristol Farms with a daughter of Carnation Homestead Mooie was in the third place with a heifer not quite so deep in the heart, but fitting well into the line, while Elmer Dawdy's Cricket heifer, All-Kansas winner, drew a great deal of admiring comment, although she is stale in lactation. Kildee did not feel he could put her higher on that account.

1—Pabst Roamer Finella 2782414, Pabst Farms Inc.; 2—Pabst Reburke Rag Apple 2753390, Pabst Farms Inc.; 3—Princess Mooie Piebe 2863691, Bristol Farms; 4—Cricket Burke Tidy Pride, E. A. Dawdy, Salina, Kans.; 5—Doe-Bell Ormsby Pride 2885278, Nelson & Don Rehder; 6—Truesdell Pietertje Burke 2838656, Harvey A. Nelson & Sons; 7—Wis Prima Donna 2857693, Wisconsin State Reformatory; 8—Raven Burke Elsie, E. A. Dawdy; 9—Zarnowski Burke Rag Apple, Jake Zarnowski; 10—Farland Pietertje Homestead Inka 2902921, Mooseheart.

Aged Cows (42)

This large class of full aged matrons made a great aggregation of mature Holstein type and production, and at the same time posed some problems for Judge Kildee. He selected for his top Rosehill Fayne Wayne now 11 years old, stated by Henry Bartel to be dry now and due to freshen in late November. She showed some signs of lameness, but Judge Kildee felt that allowing for her age, her balance and body capacity would not permit her being turned down for this fault. Buried in a small herd she made her first show ring appearance at the Royal Winter Fair in 1946 and has been very much in the limelight thereafter. In second place Judge Kildee selected Pabst Burkride Bloom, a well known daughter of Wisconsin Admiral Burke Lad and a real milk wagon. Her capacity, general quality and veining were noted. Shown with the Pabst string, she is owned by Sunny Lea Farm, a neighbor. Forsgate was in third place with Weber Kan-Ida Blacky, who has been a high money cow all the way. Leedora Man-O-War Buckeye Echo, in her fourth appearance of the year for Willow Springs, was in an unaccustomed fourth position. She calved with twins at Illinois State Fair in mid-August and had lost considerable bloom in her subsequent swing on the circuit.

1—Rosehill Fayne Wayne 2818034, Kil-Bar Farms, Inc.; 2—Pabst Burkride Bloom 2489892, Sunnylea Farm Grafton, Wis.; 3—Weber Kan-Ida Blacky 2552108, Forsgate Farms; 4—Leedora Man-O-War Buckeye Echo, Hickory Creek Farms; 5—Spring Road Bridget 2746409, Mooseheart; 6—Blacky Dewdrop Mercedes 3241050, C. B. Smith; 7—Ormsby Commander Jane 2378766, Curtiss Candy Co.; 8—Pabst Roabar Belmont Eyebright, Pabst Farms; 9—Elmwood Mercia Burke 2654046, Rayulmn Farms, Manchester, Mich.; 10—Mt. Pleasant Dictator Rebecca 2674858, Nelson & Don Rehder.

Female Champions

Senior and Grand Champion Female
Rosehill Fayne Wayne 2818034
Sire—Lydenbrook Fayne Prince 124036 CHB
Dam—Rosehill Wayne Hartog 2nd 293866 CHB
Bred by Nelson Bechtel, Hespeler, Ont.
Exhibited by Kil-Bar Farms, Inc., Hastings, Minn.

Reserve Senior and Reserve Grand Champion Female
Pabst Roamer Finella 2782414
Sire—Pabst Roamer 859213
Dam—Pabst Premier Finella 2259347
Bred and exhibited by Pabst Farms, Inc., Oconomowoc, Wis.

Junior Champion Female
Wis Treasure 3150692
Sire—Wis Ideal 933122
Dam—Wis Idaline 2508775
Bred and exhibited by Wisconsin State Reformatory, Green Bay, Wis.

Reserve Junior Champion Female
Wis Repose 3111751
Sire—Wis Masterpiece 999669
Dam—Wis Prima Donna 2857693
Bred and exhibited by Wisconsin Reformatory, Green Bay, Wis.

The Group Classes

Pabst Farms made a sweep of the senior groups. In Dairy Herd, the group consisted of Pabst Roamer Finella, Pabst Reburke Rag Apple, first and second prize four-year-olds; Neshonoc Joan Cyclone and Pabst Roamide Colanthus, first and seventh prize three-year-olds. Hickory Creek Farms was a strong contender in second place.

(Continued on page 147)

Milk or Switches?

A Frank Discussion of the Problem of our Color Marking Rules For Registry and Where They May Be Leading Us

By E. S. HARRISON

It was just 43 years ago that I milked my first black and white cow. At that time I was not impressed or distressed by how much or how little milk she gave. Some years later when my pay was based upon a definite percentage of the milk check I learned to appreciate the good ones. I had learned my first lesson in dairy cattle production, namely, the dairy cow's place in our economic system depends solely upon her ability to produce economically. I had now arrived at the stage where I was thrilled when I had to take the second pail with me to milk a certain cow.

As I continued to work with the great black and white cow I learned my second lesson in dairy production. I discovered by experience that a cow possessing correct udder and body conformation was capable of maintaining a higher level of production over a longer period of time than those cows defective in conformation. In other words, type or conformation in the dairy cow is of economic importance.

In my more than 40 years of experience with the breed I have never found any correlation between the color markings and the productive ability of a cow. To my knowledge no one has even suggested that the color pattern is in any way correlated with usefulness. In other words, color is of no economic importance.

Who can claim a knowledge of color inheritance in Holstein-Friesian cattle beyond being able to predict that the offspring of registered parents will be black and white unless some hidden recessive color factor makes its appearance? Even those that are so self-satisfied as to boast that they know all do not dare to predict the pattern the color markings will follow on the unborn calf. For example we can show you full sisters, full brothers, and full brother and sister where one is predominately black and the other predominately white. We mated a nice white cow with black tipped ears to a bull that was siring them dark in color. Who can predict the outcome of this mating? I will tell you the results. An all white bull calf with the exception of one black front foot.

Are We Facing The Facts?

Notwithstanding the facts: (1)—the value of any Holstein-Friesian cow is determined by her individuality and the amount of milk and butterfat she is capable of producing; (2)—that color is not correlated with production; and (3)—no one can accurately predict the pattern that the color markings will follow on the unborn calf—there exists a set of color marking rules that the offspring of registered parents must meet before being eligible for registration. There are those that will attempt to justify these color marking restrictions on the basis that we should keep the identity of the breed. If the future of the breed depends upon the color pattern that members of the breed possess, these rules are very inadequate and should be revised.

The Holstein-Friesian Association of America has published a pamphlet entitled "Color Markings of Your Holstein-Friesian Cattle." In their illustrations they have portrayed as the desirable color markings an animal possessing about 40% black and about 60% white. The rules as they now exist definitely appear to contain all the earmarks of race prejudice. These rules permit the registration of the all-white individual so long as she shows one ever-so-tiny black marking. At the same time they expel from the breed, regardless of the royality of parentage, any member of the breed where the black creeps down the tail a fraction of an inch too far or if the black extends down and touches the hoof. These regulations apply even though this offspring of registered parents has large areas of white markings. Recently the National Association sent out a directive which requires a ruler read to the fraction of an inch to determine eligibility for registration. This procedure has been justified on the basis that from the standpoint of administration they have to have something specific to act upon. In reality, a committee appointed by our National Association met with a committee of the Canadian Association and accepted the Canadian regulations.

Poultrymen Learned Their Lesson

An old man once told me that the saddest thing in his life was that he was unable to pass his experiences on to his children. Not impressed at the time, I have a much greater appreciation today of his well-founded regrets. The breeders and owners of Holstein cattle cannot be excused on the basis that they are young and inexperienced children.

To me it is unpardonable that we have not profited by the experiences of other breeds and species. The poultrymen decided to breed feathers. They accepted or rejected an individual solely on the basis of whether or not the color pattern met their fancy. In this mad effort to breed feathers they forgot the primary purpose that the hen plays in our economic system. They were unsuccessful in breeding feathers: one met the standard; another bred exactly the same way, had off-colored feathers. In this effort to breed feathers they developed flocks that were hardly capable of laying enough eggs to perpetuate themselves.

They learned quickly, however, and today if you study the poultry industry you will find they have discarded the idea of "feathers." They are concentrating their efforts on selecting and breeding birds that will produce the eggs and meat that are required to make this the best fed nation in the world.

Experience In Other Breeds

There were those in the Guernsey breed that chose to become fanciers. They were having trouble with black noses. A group of the fanciers who had lost sight of the primary purpose of the Guernsey cow attempted to set up rules that would bar them from registration. While this argument was at its peak I was fortunate enough to be able to purchase a black-nosed Guernsey heifer by the name of Superb's Ida at a price far below the average of a good Guernsey sale. History will tell us that she made a good production record, she won her class at the New York State Fair, and more important became the dam of one of the leading sires of the breed. No breed, be it ever so great, can afford to lose the influence of the Superb's Idas.

Had it not been for a strong-minded and constructive type committee the fanciers would have rail-

roaded through this destructive color marking rule. Their rule today reads that other things being equal preference should be given to the individual with a light colored nose. By this constructive action they sacrificed no irreplaceable blood-lines. And then came the switch where the red began to appear and the same constructive action was taken. We could profit by having a look at the Guernsey breed. They have not become black-nosed nor do they have red switches.

More recently the Brown Swiss breed has experienced some color marking difficulties. Wisely their committee has recommended against expulsion and proposed instead to stamp them as "objectionably marked."

As breeders of Holstein cattle are we going to try to imitate the poultrymen who thought that feathers determined the value of a bird, or are we going to profit from the experiences of our competitive dairy breeds that refuse to bar an individual from registration solely on the basis that it did not meet the color marking whims of a few fanciers?

Are We Counting The Costs?

I wonder if anyone has taken the trouble to find out the approximate number of descendants from registered parents that these ridiculous color marking rules have made ineligible for registration during the past several years. I hope that the officials of our National Association do not think that the number of applications for registration that they reject in anyway represents the total number of descendants from registered parents deprived of registration. Breeders have hesitated to talk about their losses simply because they were fearful that if the actual facts became public knowledge it would react unfavorably toward their breeding. For this reason they have accepted their losses without open protest. Of this I am sure, if the number were totaled it would be found to be startling. As ridiculous as these color marking rules are they might be justified if by making the sacrifice today this controversial color pattern would be permanently eliminated. The sad fact is that it will not accomplish this end. These color rules will continue to rob the breed of many valuable breeding animals in the years to come.

A sufficient number of these descendants from registered parents that were not eligible for registration because they lacked a fraction of an inch of white tailbone have been kept as grades to indicate how they would transmit as far as color is concerned. I do not know of a single case where one of these females has transmitted a dark switch. Mr. Alfred Rose, owner of THE HEDGE reported the case of a richly bred and superb individual that was denied registration because the black extended down and touched one hool. At the time he wrote in the Holstein-Friesian WORLD his very constructive analysis of color marking rules, this lovely cow had produced three daughters all with long white switches and white socks. The breed can ill-afford to lose the influence of so great a cow. With three daughters, and she still a young cow, try to visualize the number of descendants that would have traced directly to this outstanding individual in a few generations, had she not been denied registration.

ED. HARRISON SAYS

The facts—(1) The value of any Holstein-Friesian cow is determined by her individuality and the amount of milk and butterfat she is capable of producing; (2) color is not correlated with production; and (3) no one can accurately predict the pattern the color markings will follow on the unborn calf.

If the future of the breed depends on the color pattern the members of the breed possess, these rules are very inadequate and should be revised. It is unpardonable that we have not profited by the experiences of other breeds and species.

The poultrymen decided to breed feathers . . . they forgot the primary purpose that the hen plays in our economic system. They were unsuccessful in breeding feathers (but) they developed flocks that were hardly capable of laying eggs to perpetuate themselves. They learned quickly.

As ridiculous as these color marking rules are they might be justified if by making the sacrifice today this controversial color pattern would be permanently eliminated. The sad fact is that it will not accomplish this end.

I have no respect for the foot rule as a guide in breeding dairy cattle. The milk scales have repeatedly proven to be indispensable. I strongly recommend and urge breeders to get behind a movement that would have as its goal the elimination of the foot rule and the reinstatement of the milk scales.

The Guernsey breed experienced color marking difficulties but refused to expel descendants of registered parents from the breed. Their breed did not become black nosed, or red switched. Why then should we be so hesitant to remove the color marking restrictions from our breed. Continue to breed switches, and we had much better go into the manufacture of fly swatters.

Last fall I saw a young cow in an outstanding breeder's herd whose papers had been picked up because she had developed a black drape that covered part of the white switch. This was done with a knowledge she was the dam of two daughters both with long white switches. A set of rules that makes such a procedure necessary or even possible doesn't make common sense to me.

Foot Ruler or Milk Scales?

The great prestige that our breed enjoys today was gained through the years because the black and white cow has proven her ability to produce economically. The place the breed will occupy in the future will depend upon its ability to continue to produce large quantities of milk and butterfat and do it more economically than any rival breed. The breed will not survive simply because it has six inches of white tail bone.

The breed is supposed to be black and white. Why then should a footruler be an essential piece of equipment that every breeder must carry and at the same time be told by our National Association leaders that the old reliable milk scales can soon be discarded. Personally I have no respect for the footruler as a guide in breeding dairy cattle. The milk scales have repeatedly proven to be indispensable. I cannot understand how any herd, and especially a large herd, can be managed intelligently without daily milk weights. Does this decision by our National Association mean that we are going all out to breed switches?

Breeding Program Disrupted

I strongly recommend and urge breeders to get behind a movement that would have as its goal the elimination of the foot rule and the reinstatement of the milk scales. The present color marking rules are contributing nothing and have robbed and will continue to rob the breed of valuable bloodlines. The loss to the breed cannot be measured solely in terms of the great number of descendants of registered parents that these rules bar from registration. Already breeders are attempting to introduce white into their herds in an effort to prevent further losses. Breeding programs will be disrupted. This could prove even more serious than the loss of valuable bloodlines made ineligible for registration by the present colormarking rules. In the pamphlet entitled "Color Markings of Your Holstein-Friesian Cattle" prepared by the National Association, they sponsor this disasterous move by offering suggestions as to the procedure a breeder should follow to breed cows that will

(Continued on page 148)

Who Sells Holsteins?

By LEWIS S. BELL

First, last and always the dairyman sells Holsteins. There are many tools available to assist him to move his surplus stock just as the manufacturer employs certain methods to move his products. As in the case of the manufacturer, the owner of dairy cattle, to obtain the market for his goods, must use the best methods available and those best suited to his particular product.

Let us take our Holstein cows and compare them with the products made in your factory in or near your own home town.

First of all, in what are all owners of Registered Holsteins primarily interested? Cash Income. This income on the farm must come from 4 things: milk, surplus animals, crops and custom work.

Surplus consists of animals you cannot properly take care of due to lack of available barn space and bulls which you do not wish to use yourself.

The animals that you cannot properly take care of are divided into three groups: milking animals, bred heifers, and open heifers and calves.

A manufacturer gauges his production on what he thinks he can sell plus what he thinks he can buy in raw materials to manufacture into finished products. Most farmers do not have to worry yet about raw materials which in this case are cows. So far we have plenty either in our barns or available for us to buy. What we do have to worry about is the proper market.

During the past few years we have seen the advent of radio, television and the expansion of advertising space in our newspapers and magazines. The manufacturer, being very keen to realize the importance of showing his products, has used all these mediums not only to get to the public but to stay before it continually. He has studied his ready market and his potential market. He employs not only his own advertising director but has employed agencies to study and carry out his plans to keep his product in front of the public.

We as farmers and sellers of our products—in this discussion the Registered Holsteins—are many years behind modern merchandising methods. Granted that farmers do not have the capital with which to promote their animals to the same extent as manufacturers because the turnover is much less. But we, as farmers, do not

THE AUTHOR

use the means at hand to sell animals to the best advantage.

Would you go into a grocery store and buy a pound of butter in a soiled package for instance? You would pick out a package that was clean and unmarred. Yet you would sell an animal from your barn unbrushed and unwashed and damn the purchaser for trying to beat you down. You would consign an animal to a breeders' sale in the same condition hoping that someone might clean it up, then curse the sales manager for not getting you the top price.

Why do we bother to change our clothes before we go to the movies on Saturday night or before going to church on Sunday? Because we want our neighbors and fellow men to see us at our best. Yet we as farmers pay little attention to the condition of our cattle in our barns. Our packages that we have to sell (our surplus animals) are covered with dust and dirt. Our customers are not able to see the potential in our product.

The manufacturer has used and is using a very apt word—POP. This word expanded means "Point of Purchase." It is the byword of all stores in every city and town. It is the point at which the customer, having read and seen the advertising, exchanges his or her dollars for the merchandise. It is the point at which, in our case, our breeding, our care and our advertising causes our customers to pay us more or less for our Package.

Having discussed "our factory" and our "product," what means have we at hand to merchandise this product? Remember that we have as our products, animals to be sold for breeding animals and bobs.

We break down our breeding animals into further groups: 1. Milking cows; 2. Bred Heifers; 3. Unbred heifers; 4. Bulls suitable for future herd sires.

Each of these groups requires separate merchandising and specialized treatment. The purchaser in the store may buy several items from the same counter, just as our potential customer may buy several animals from each of the above mentioned groups.

If we are to sell a milking animal, we sell her primarily on her present and past production records. The price we asked is based upon her capabilities. Anything we can furnish the prospective buyer adds or subtracts from her base value. We must ask ourselves, what is her background? Is her pedigree sufficiently good to demand the price we ask? Is the bull she is bred to going to add to the value of the calf she is carrying? Having determined the answer to these questions, we can then set a fair value on the animal.

From here we start out to sell. There are several outlets for our merchandise. Among them are these. Recognized commission sales run by reputable management offer the farmer the easiest and quickest market. "On the farm" sales provide the buyer and seller with a personal contact without the necessity of trucking and sales cost.

These "on the farm" sales are accomplished in several ways. In most cases the owner of Registered stock is a member of the National Association, a member of his State Association and a member of his County Club. The National Association has, throughout the country, fieldmen who have the responsibility of providing the farmer sources of information regarding pedigrees, sale sources and above all, advice. Certain State Associations have their own fieldmen who should work in cooperation with the National fieldmen to provide service to all breeders. All these fieldmen are in a position to know the outlets for our surplus animals. They can help you sell. They can send buyers to your farm.

The official publication of our association carries page after page of advertising. All advertisers are potential buyers. Several State Associations have their own publications supported by the advertising of breeders.

Be an advertiser if possible. Your advertising budget should be only as

(Continued on page 158)

The Rag Apple Roundup

CATALOG SUMMARY		
25 Females 2y & over	$19,675	$ 787.00
(6 calves under 3m sold with dam)	1,325	220.83
6 Bred yearlings	7,225	1,204.17
5 Open yearlings	4,600	920.00
1 Heifer calf over 3m	550	550.00
5 Bulls over 3m	7,425	1,485.00
42 head	$40,800	$ 971.43

The First Annual Rag Apple Roundup, held Sept. 28 at South Woodstock, Vt., under the management of Farrell & Mallary, was a smashing success as the above figures show. The average of $971 is believed to be the highest ever attained at a Holstein consignment sale in New England with the exception of the Moyer National Sale at Worcester in 1917 and the National Convention Sale at Springfield in 1947. Right up to the end of the sale it appeared likely that a four-figure average might be attained, but the last three animals sold brought the average down to just below the magic figure of $1,000. There was a good attendance, with buyers from seven states and Canada.

Top price was $3,225, paid by Sylvester Farms, Hinsdale, New Hampshire for Glenafton Princess Louise E., a Marksman double granddaughter carrying her first calf by Glenafton Hallmark. In the bidding up to the very end and conceding defeat only with very evident reluctance was Ted Devine of Devine's Mount Hope Farm, Taunton, Mass. She was a beautiful heifer and a real credit to Glenafton.

Top bull and second high animal was Stonetown Cornerstone, consigned by David R. Stevens, St. Mary's Ont. and purchased at $3,150 by Clayton Farms, Inc., Canaan, Conn. The calf is a son of Sonniwilk Sovereign from the 985-lb. junior 2-year-old champion daughter of Osborndale Sir Johanna Rag Apple. Second high bull was the Glenafton entry, Glenafton Stylemaster, purchased by S. Allen Soule, Fairfield, Vt. and Upwey Farms, So. Woodstock, Vt. The bull is a son of Hallmark from Glenafton Laurel Nancy, who has an older son in service at Mallary Farm.

Second high for females was Cerswell's Rowsdale-Marksman heifer, purchased by Mallary Farm at $1,500 and third high female was the Mallary Farm daughter of Triumph that went to John G. Ellis, Lee, Mass at $1,350. Mr. Ellis also paid $1,050 for Tylers' daughter of Tyler Farms Pioneer.

Mrs. B. M. Hallward, No. Hatley, Quebec was one of the important buyers of the sale, taking five head for a total of $4,550. Her purchases included the Bert Thornton heifer from Thamesford, Ont. that opened the sale at $1,200, the Forsgate daughter of Montvic R. A. Emperor Johanna at $1,050 and The Hedge daughter of Creston Rag Apple King at just $1,000.

Upwey Farms, who are still in the building stage, made a number of thoughtful selections, paying $1,050 for Harden Farms' daughter of King Var and $400 more for her new born baby daughter by Deen Var. Upwey also purchased the Har-Mar daughter of King Var, the Springbank daughter of Sovereign, the C. L. Davis cow from Maine and the Soule daughter of Raymondale Sunbeam.

Others selling for four figures were the Har-Mar daughter of Wakefield Sovereign Pathfinder, to Will and Dorothy Pike, Avon, N. Y. at $1,050, and the Cerswell son of Mastermark from the 932-lb. daughter of Rowsdale Rag Apple Sovereign, to Geo. B. and Benj. W. Flint, East Mansfield, Mass. at $1,025. In all, twelve head reached the $1,000 mark.

The sale was capably handled by Anthony B. Farrell, Jr. and Richard W. Mallary, making their debut as big time sale managers under the firm name of Farrell & Mallary. The setting was ideal for a sale, in the beautiful and comfortable Upwey Sale Pavilion. The auctioneers were C. B. Smith and T. R. Langdell, with Hugh J. Colson of Toronto making the pedigree announcements and the sale managers took bids from the ring. Leadsmen were Albert Conklin and Osborne C. West and Barn Supt. James W. Burnham kept things moving smoothly. Mrs. Laura B. Dugan clerked the sale, assisted by Joseph A. Riley as slip runner. Sale details follow.

Sylvester Farm, Hinsdale, N. H. (2)
Glenafton Princess Louise E. (10-49) $3225
(J. J. E. McCague, Alliston, Ont.)
Poestenkill Abbekerk Sally (7-44) 775
(Rolans Aldrich, Springfield, Vt.)
Clayton Farms, Inc., Canaan, Conn.
(M) Stonetown Cornerstone (5-51) 3150
(David R. Stevens, St. Mary's, Ont.)
S. Allen Soule and Upwey Farms, Fairfield & S. Woodstock, Vt.
(M) Glenafton Stylemaster (5-51) 1750
(J. J. E. McCague)
Mallary Farm, Bradford, Vt. (2)
Bond Haven Sovereign Colleen C. (3-50) 1500
(C. J. Cerswell, Beeton, Ont.)
Airvue Rag Apple Clara (10-49) 600
(Fred M. Snyder, Waterloo, Ont.)
John G. Ellis, Lee, Mass. (2)
Mallary Abbekerk Rosalie (4-50) 1350
(Mallary Farms, Bradford, Vt.)
Tyler Farms Pioneer Bernice (8-48) 1050
(Tyler Farms, West Newbury, Vt.)
Mrs. B. M. Hallward, N. Hatley, Quebec (5)
Pomona Montco Phoebe (10-49) 1200
(Bert Thornton & Son, Thamesford, Ont.)
Forsgate Ragabell (8-49) 1050
(Forsgate Farms, Jamesburg, N. J.)
Hedge Acreston Four (8-49) 1000
(Alfred L. Rose, The Hedge, Pine Plains, N. Y.)
S V F Fay Rag Apple Dutchland (8-49) 700
(Sunny Vale Farms, Lafayette, N. J.)
S V F Ada Rag Apple Dutchland (Twin 1-49) 600
(Sunny Vale Farms)
Will and Dorothy Pike, Avon, N. Y.
Har-Mar Rena Sovereign (11-48) 1050
(H. E. Thomas, Har-Mar Farm, New Hartford, N. Y.)
Upwey Farms, S. Woodstock, Vt. (7)
Harden Farms King Vickery (6-47) 1050
(Harden Farms, Camden, N. Y.)
Colantha Gloria Prince (3-46) 900
(C. L. Davis, Pittsfield, Me.)
Springbank Sovereign Flora (9-49) 850
(T. R. Dent, Woodstock, Ont.)
Harden Farms King Gem (9-49) 725
(Harold E. Thomas)
Soule Farm Rag Apple Choice (10-49) 500
(S. Allen Soule, Fairfield, Vt.)
George B. and Benj. W. Flint, E. Mansfield, Mass.
(M) Bond Haven Mastermark Captivator (9-50) 1025
(C. J. Cerswell)
Paul C. Thurston, Bethel, Me.
Ollie Home Betsune (11-47) 950
(Gerow Bros., Washingtonville, N. Y.)
Abner C. Peck, Shelburne, Mass.
(M) Mallary Valiant (6-51) 950
(Mallary Farms)
Whirlwind Hill Farm, Wallingford, Conn.
Lawbro Posch Crescent (4-51) 900
(Lawrence Bros., Conklin Road, Binghamton, N. Y.)
Butterfly Farms, Mexico, N. Y.
Mathewsfield R A Dolly (10-49) 900
(H. J. Szold, Washingtonville, N. Y.)
Devine's Mt. Hope Farm, Taunton, Mass. (2)
Poestenkill Posch Leah (12-43) 875
Richard W. Mallary, Fairlee Farm, Fairlee, Vt.
Cashman Deen Pat (2-48) 750
(Cashman Farm, Hopewell Junction, N. Y.)
Richard W. Mallary, Fairlee, Vt. (3)
Esther Sunbeam of Valley View (4-49) 800
(Abner C. Peck, Shelburne, Mass.)
Selling Wing Helena (10-49) 800
(Albert Selling, Elmira, Ont.)
Tyler Farms Rag Apple Donna (2-51) 550
(Tyler Farms, W. Newbury, Vt.)
H. C. Sepessy, Piermont, N. H. (4)
Highfield Var Betsey (11-48) 775
(John G. Ellis, Highfield Farm, Lee, Mass.)
Howeacres Lochinvar Carol (6-49) 725
(James K. Howe & Sons, Tunbridge, Vt.)
Grafco Rag Apple Fayne Marie (3-49) 700
(Grafton County Farm, Woodsville, N. H.)
Maplehurst Ajjajx Cara (4-49) 575
(Fred B. Dole, Shelburne Falls, Mass.)
Dick McGuire, Cambridge, N. Y. (2)
Whirlhill Q Rag Apple Henrietta (5-50) 700
(Whirlwind Hill Farm, Wallingford, Conn.)
Freebaer Lady Ella (2-49) 575
(Fred Baer, Ft. Plain, N. Y.)
Walter Meinick, Old Deerfield, Mass.
Fairlee Abbekerk Patsy (6-50) 675
(Richard W. Mallary, Fairlee Farm)
Peter Gallerani, Bradford, Vt. (3)
Mt. Hope Challenger Modest (7-49) 650
(Devine's Mt. Hope Farm, Taunton, Mass.)

(Continued on page 157)

Some 1951 Winners

Produce of ROYAL PROGRESSOR PEARL 2320320
First prize at Maryland State Fair. Ira D. Ifert & Sons, Middletown, Md.

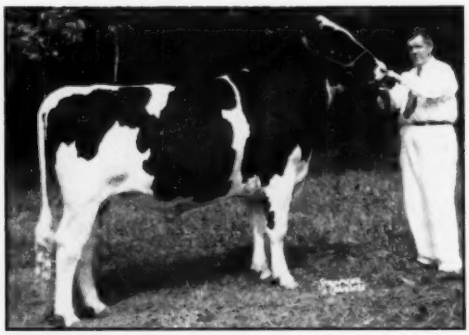

FRANLO CHIP SQUIRE 1100293
First prize junior yearling bull at New York State Fair and Eastern States Exposition. Elmer Marshfield, Marcellus, N. Y.

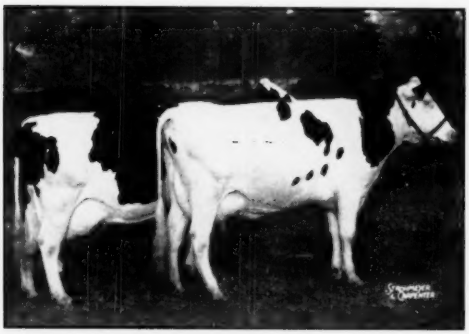

Produce of KEARSARGE ELLEN WALKER 2207894
First prize at Eastern States Exposition. C. Leland Slayton, Kearsarge Stock Farm, Warner, N. H.

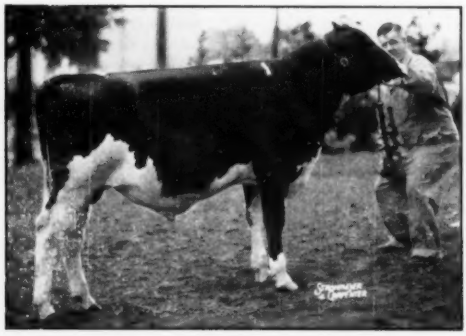

WAIT FARM A B H HANDY 1126149
First prize bull calf at New York State Fair; 4th at Eastern States Exposition. The Wait Farm, Auburn, N. Y.

Produce of MERCIA ORMSBY CREATOR 1835789
First prize at Michigan State Fair. Rayulmn Farms, Manchester, Mich.

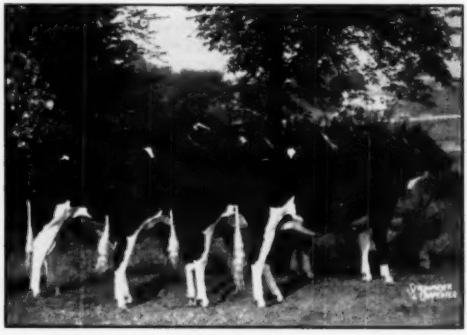

Junior Get of NEWMONT ARISTOCRAT DIRECT
First at Eastern States Exposition and second at New York State Fair. The Beacon Milling Co., Cayuga, N. Y.

A Page of Winning Females

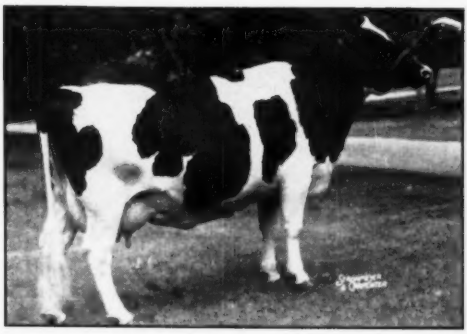

ORMSBY COMMANDER JANE 2378766
First prize aged cow, senior and grand champion at Iowa State Fair. A money cow, all around the circuit. Curtiss Candy Company, Cary, Ill.

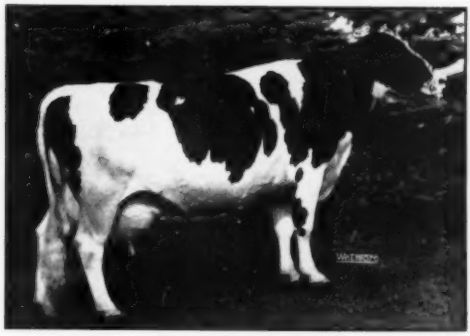

PABST BURKE PIEBE 2385843
First prize aged cow at Minnesota State Fair. Pabst Farms, Inc., Oconomowoc, Wis.

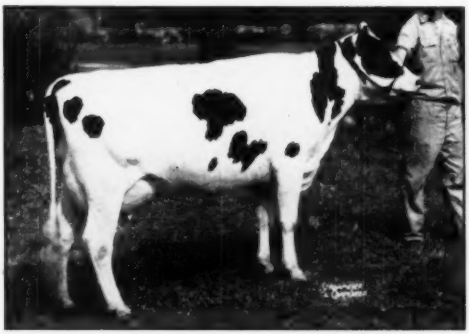

LECAL BETTY NOBS 2983908
First prize 3-year-old at Eastern States Exposition. Lawrence E. Caldwell, Turner, Me.

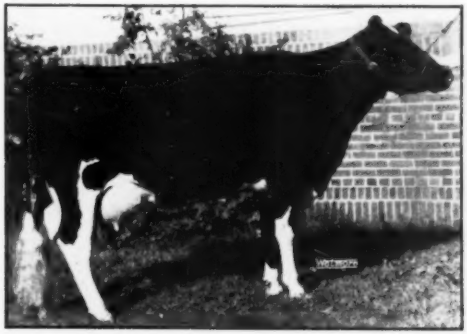

PEGGY CRESTON ORMSBY 2925426
First prize 3-year-old Michigan State Fair. Buth Bros., Comstock Park, Mich.

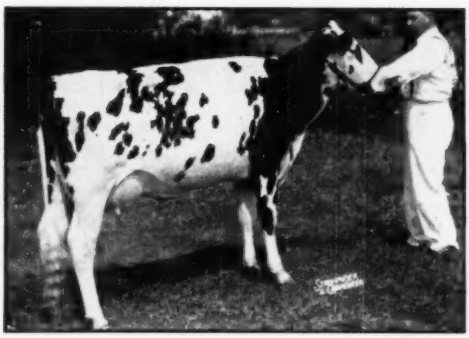

SHAWS CRETE TIDY UNA 3037363
First prize 2-year-old at Eastern States Exposition. Shaw's Ridge Farms, Sanford, Me.

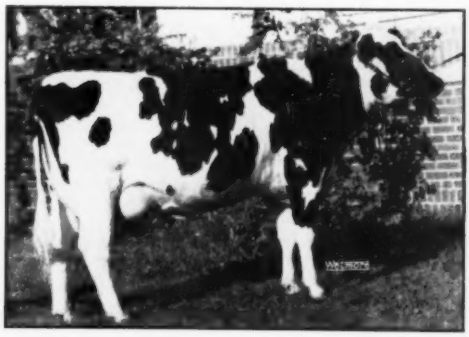

TWIN MAPLE CRESTON DAISY 2989720
First prize 2-year-old Michigan State Fair. Harry Covert & Son, Leslie, Mich.

Editorial---

Milk or Switches

We feel sure that Ed Harrison in his feature article in this issue, gives expression to thoughts that are in the minds of many Holstein breeders at this time. On this color marking business we as a breed are finding ourselves in an untenable position.

As Dr. Harrison points out, we could probably afford the luxury of the present rejections if we could have any assurance that we were thereby curing the difficulty. The fact is, however, that no one can predict color patterns with assurance. Certainly the animals that fail to meet the present color marking regulations were not from parents that likewise failed. They were from parents already registered and meeting the regulations. We cannot stand indefinitely the drain of discarding so many promising animals from our breed.

We hold no brief for dark animals or light-colored ones, but we do know that the breed and our breeding programs will be seriously damaged if color is made a primary basis of matings.

Back 40 years ago the preference of breeders was for light-colored animals. There was discrimination against dark animals in the market. The "color fad" for light animals was a source of worry to far-seeing breeders.

Probably Sir Pietertje Ormsby Mercedes, more than any other sire, influenced the trend to darker animals, starting about 1914. His blood today is more widely found in various degrees of concentration back of our better herds than any other sire. These include not only the Ormsby family as such, including the many great sons of Sir Pietertje Ormsby Mercedes, but such valuable scions as the Burkes, the Woodmasters, the 45ths, the Admirals, the Tritonias, the Marathons and the Winterthur Ormsby-Bess Burke line.

In other prominent families and herds we have such meritorious sires, chosen not because they were dark in color, as Governor of Carnation, Carnation Governor Imperial, Montvic Rag Apple Marksman, Montvic Rag Apple Sovereign, Montvic Lochinvar, and Rock River Hengerveld Al, to mention only a few.

How long are we going to tolerate the continuation of registry rules that will place all such breeding as this on the "black list?" It is a pretty unsound basis for a breeding program, when your first specification in selection of a herd sire or a breeding female concerns the number of inches of white tail bone it possesses.

We do not blame the Board of Directors for the mess we are in. In setting up the measurement standards for white tail markings of young animals they were seeking an administratively feasible method of interpreting the by-laws. They did not make the rule in the by-laws that animals with "black in switch" were not eligible for registry. It was an even more impossible situation when breeders could not know that a registered animal would stay that way — that if a black drape developed at maturity its papers might then be picked up and canceled.

At least the present measurement rule assures that animals meeting the specifications as calves will never have their papers disturbed later, regardless of switch developments. To that extent their effort was commendable even though based upon rather sketchy data as to tail growth.

The Board and the administration has relied heavily on the action of the 1944 convention at Columbus, which quite decisively voted down proposed liberalizing changes in the color marking rules. At that meeting Secretary Norton introduced an amendment to the color rule that would debar a black switch rather than the existing rule of "black in switch." He also attempted to clarify the leg marking rule to permit qualification unless there was a leg that had no white hair next to the hoof.

In presenting this matter, Secretary Norton stated he felt it was time to reappraise the situation and face it realistically. Discussion in Open Forum, however, was quite overwhelmingly in favor of preserving "the trade-mark of the breed" of white stockings and white switches. On the formal vote in the convention the proposal was shouted down with no debate.

That was going on eight years ago. The situation has certainly become more serious in that period. Many more breeders have had expensive experience. We think it is time for another appraisal of the situation at the 1952 convention.

In order to proceed in an orderly way it would be our suggestion that the Board give consideration at its next meeting in December to the appointment of a representative committee large enough to include breeders from outside the membership of the Board, to give careful study to this whole problem and report to the 1952 convention. Such a committee should make public its recommendations in time to permit advance discussion by breeder groups and to give legal notice of any proposals for by-law amendments on the subject of color to effectuate its recommendations.

We might suggest further to members that doubtless your own director would appreciate hearing from you on this subject and we would certainly welcome letters of comment for publication in the WORLD Round Table.

Junior All-American Pictures Due Soon

We call attention of winning exhibitors at state fairs to the fact that the deadline for pictures of your winners for the Junior All-American awards is approaching. November 1 is the date.

Pictures should be sent directly to Holstein-Friesian WORLD, Lacona, N. Y. Only one picture of each animal is required, although you may send several if you are in doubt as to the best one. There is no requirement as to size of pictures, but about 7 by 10 inches is preferred. They should be large enough to show the details of your animal.

Along with the picture should be sent the following information: (1) the full name and registration number of your animal, and the name and address of her breeder together with your own name and address; (2) the class in which she competed in the 1951 fair in which she won first or second in her class. (It must be a state or regional show). No certification from your club leader is required as it is assumed you have met the requirements of your state by participating in such a junior show.

Entries in classes two years and older must have been owned by you since January 1, 1951. Competition is limited to the United States.

There is still lots of room — but not too much time remaining — to get into this contest.

Sale Calendar—

Oct. 20 Genoa City, Wis. Charles A. Lotz Farm Dispersal, Bob Keefe, Sale Manager, Lake Geneva, Wis.

Oct. 20 West Wyoming, Pa. (N. Luzerne Co.) Shoemaker Bros. Sunny Side Farm Dispersal.

Oct. 20 Ford City, Pa., Iseman Bros., Dispersal, R. Austin Backus, Mexico, N. Y., Sale Mgr.

Oct. 20 Brampton, Ont., Rosnfe Farms' 1st Reduction Sale, Hays Farms Ltd., Sale Mgrs., Oakville, Ont.

Oct. 22 Toronto, Ont., (Coliseum, Exhibition Grounds) All-Canadian Sale, L. E. Franklin, Sale Mgr., Brantford RR 2, Ont.

Oct. 22 Barron, Wis., The Barron Fall Sale, R. W. Koepp, Mgr., Rice Lake, Wis.

Oct. 22 Earlville, N. Y., 4th Chenango County Club Sale, R. Austin Backus, Sale Mgr., Mexico, N. Y.

Oct. 23 Crook Creek, Pa., Ivan C. Neal Dispersal, R. Austin Backus, Sale Mgr., Mexico, N. Y.

Oct. 23 Oakville, Ont., (Sales Arena) Holstein Consignment Sale, sponsored by Maple Artificial Breeding Unit, Hays Farm Limited, Sales Mgr., Oakville, Ont.

Oct. 24 Wooster, Ohio, Ohio Breeders' Sale, Management Ohio Holstein-Friesian Ass'n., 152 W. Liberty St., Wooster, Ohio.

Oct. 24 St. Charles, Ill., (Harvest of Stars, Ill. State Sale, Ryan & Peissig, Dundee, Ill., Sale Mgr.

Oct. 25 Hutchinson, Kansas, Central Kansas Holstein Breeders' Fall Consignment Sale, T. Hobart McVay, Sale Mgr., Nickerson, Kansas.

Oct. 25—Lancaster, Pa., 105th Garden Spot Sale, R. Austin Backus, Sale Mgr., Mexico, N. Y.

Oct. 25 Hamburg, N. Y., Western New York Invitational Sale, Harris Wilcox, Bergen, N. Y., Sale Mgr.

Oct. 25 Postville, Iowa, Kenneth Schultz Dispersal, Claude E. Wylam Sale Mgr., Waverly, Iowa.

Oct. 26 Flemington, N. J., New Jersey State Sale, R. Austin Backus, Mexico, N. Y., Sale Mgr.

Oct. 27 Elkhorn, Wis., Tri-County Holstein Sale, Roy Phipps, Sale Mgr., Elkhorn, Wis.

Oct. 26 Guilford College, North Carolina, J. W. Cummings & Son Dispersal, R. H. Ruffner, PO Box 5114, Raleigh, N. C.

Oct. 27 Bremen, Ind., Sanfreden Farms Dispersal, F. E. Miholich, Jr., owner, Baird & Darcey, Sale Mgr., Waukesha, Wis.

Oct. 27 New Haven, Mo., Arthur Pehle (Pehlcrest) Dispersal, A. W. Petersen, Sale Mgr., Oconomowoc, Wis.

Oct. 27 Lapeer, Mich., Annual Heifer Sale Michigan State Institutions Herds, C. B. Smith, Williamston, Mich. Auct.

Oct. 27 Jefferson, Wis., Jefferson County Holstein Breeders 9th Annual Bull and Heifer Sale, W. E. Widmann, Jefferson, Wis., Sec'y.

Oct. 27 Ogden, Utah, Utah State Holstein Breeders' Annual Sale, Wendell Fuhriman, Sale Mgr., 556 N. 5th East, Logan, Utah.

Oct. 27 Plymouth, Wis., Sheboygan County Holstein Breeders Sale, Wilbur Bohnhoff, Sec'y.

Oct. 29 Kirkland, N. Y., Chas. Dawes Dispersal, R. Austin Backus, Sale Mgr., Mexico, N. Y.

Oct. 29 Fort Recovery, Ohio, Famosons Dispersal, George W. Lies, owner; Leland J. Osborn, Sale Mgr., Warsaw, Ind.

Oct. 29 Withee, Wis., Albert Zumstein & Son Dispersal.

Oct. 31-Nov. 1 Earlville, N. Y., Peter Martens Complete Dispersal, R. Austin Backus, Mexico, N. Y., Sale Mgr.

Oct. 31 Lafayette, Ind., The Indiana Fall Sale, Earl Martl, Sec'y, La-Crosse, Ind.

Oct. 31 Jefferson, Ohio, Northeastern Ohio Breeders' Sale, Management Ohio Holstein-Friesian Ass'n., Inc., Wooster, Ohio.

Nov. 2 E. Lansing, Mich., 41st Semi-Annual Michigan State Sale, Glenn Casey, Sale Mgr., Williamston, Mich.

Nov. 3 Francesville, Ind., Howat Farms Incorporated Reduction Sale, C. B. Smith, Williamston, Mich., auctioneer.

Nov. 3 Pecatonica, Ill., R. C. Washington Dispersal, Ryan & Peissig, Dundee, Ill., Sale Mgrs.

Nov. 3 Chilton, Wis., 9th Annual Calumet "400" Foundation Sale, Management Calumet County Holstein-Friesian Ass'n., Leonard Seybold, Forest Jct., Wis.

Nov. 3 Venice Center, N. Y., Harlan Driscoll Dispersal, R. Austin Backus, Mexico, N. Y., Sale Mgr.

Nov. 3 East Avon, N. Y. Monroe-Livingston 3rd Annual Club Sale, Harris Wilcox, Sale Manager, Bergen, N. Y.

Nov. 3 Harvard, Ill., Corlett Bros. Complete Dispersal, John W. Dehmlow, Sale Mgr., Algonquin, Ill.

Nov. 3 Lewisville, Minn., Tilney Farms & Maurice Van Norman Dispersal Sale.

Nov. 5 Ithaca, N. Y., First Finger Lakes Holstein Club Sale, R. Austin Backus, Sale Mgr., Mexico, N. Y.

Nov. 5 Waukesha Wis., 25th U. S. National Blue Ribbon Sale, Baird & Darcey, Sale Mgrs., Waukesha and Watertown, Wis.

Nov. 6 Watertown, Wis., 25th U. S. National Blue Ribbon Sale, Baird & Darcey, Sale Mgrs., Waukesha, and Watertown, Wis.

Nov. 7 Earlville, N. Y., 271st Earl-Sale, R. Austin Backus, Sale Mgr., Mexico, N. Y.

Nov. 8 Canon City, Colo., George S. Turner Dispersal, Wendell Fuhriman, Sale Mgr., 556 N. 5 E. Logan, Utah.

Nov. 9 East Concord, N. Y., Henry Theismann Dispersal, R. Austin Backus, Sale Mgr., Mexico, N. Y.

Nov. 10 Williamston, Mich., 50th Wolverine Holstein Sale, C. B. Smith, Sale Mgr.

Nov. 10 Cassadaga, N. Y. Gerald Waite Consignment Sale, R. Austin Backus, Sale Mgr., Mexico, N. Y.

Nov. 12 Lagrange, Ohio, Denham Bros. Holstein Dispersal, J. O. Fenstermaker, Sale Mgr., Homerville, Ohio.

Nov. 12 Gardiner (Ulster Co.) N. Y., Bonny Brook Reduction Sale, C. L. Schoonmaker & Sons, owners.

Nov. 12 Dwight, Ill., George Fredericksen & Son Dispersal, Ryan & Peissig, Sale Mgrs., Dundee, Ill.

Nov. 12 Mankato, Minn. 6th Annual South-Central Sale. Sec. Lyle Hohenstein, Box 148, Mankato.

Nov. 13 Denver, Colo., The Mile-High Holstein Sale, Dick Silver, City Park Farm Dairy, Denver, Colo., Sale Chairman.

Nov. 14 Wooster, Ohio, Ohio Breeders' Sale, Management Ohio Holstein-Friesian Ass'n., 152 W. Liberty St., Wooster, Ohio.

Nov. 15 Lancaster, Pa., 106th Garden Spot Sale, R. Austin Backus, Sale Mgr., Mexico, N. Y.

Nov. 16 Amherst, Ohio, Wyler Bros. Dispersal, J. O. Fenstermaker, Sale Mgr., Homerville, Ohio.

Nov. 17 Buskirk, N. Y., Chas. W. Wyatt Dispersal, R. Austin Backus, Sale Mgr., Mexico, N. Y.

Nov. 17 St. Charles, Ill., Northern Illinois Breeders Co-Operative Sale, managed jointly with Ryan & Peissig, Dundee, Ill.

Nov. 19 DeKalb, Ill., Zurbriggen & Bridge Dispersal, A. W. Petersen, Sale Mgr., Oconomowoc, Wis.

Nov. 20 Van Wert, Ohio, Western Ohio Breeders' Sale, Management Ohio Holstein-Friesian Ass'n., Wooster, Ohio.

Nov. 24 Warsaw, Ind., 17th Warsaw Holstein Sale, Leland J. Osborn, Sale Mgr., Pierceton, Ind.

Nov. 26 Kippen, Ont., Jarrott Bros. Dispersal, L. E. Franklin, Brantford, Ont., Sale Mgr.

Dec. 5-6 Earlville, N. Y., 272d Earlville Sale, R. Austin Backus, Sale Mgr., Mexico, N. Y.

Dec. 10 Williamston, Mich., Wolverine Invitational Sale, C. B. Smith, Sale Mgr.

Dec. 11 Williamston, Mich., C. B. Smith Dispersal.

1952—

Feb. 16 St. Charles, Ill., Unadilla Farms Dispersal, Ryan & Peissig, Dundee, Ill., Sale Mgrs.

Mar. 12 Mechanicsburg, Pa., Fred Meyers Dispersal, R. Austin Backus, Mexico, N. Y., Mgr.

Mar. 15 Cary, Ill., Curtiss Candy Company 4-H and FFA Sale, Delbert H. Kingston, Supt.

May 5 Oconomowoc, Wis., "Top-of-the-Crop," A. W. Petersen, Sale Mgr., Oconomowoc, Wis.

Coming Events—

Dec. 11 Brookings, S. D., Annual Meeting South Dakota Holstein-Friesian Ass'n., R. A. Cave, Sec'y.

1952—

Jan. 14-19 Harrisburg, Pa., Pensylvania Farm Show, Holstein judgingfl Tuesday, Jan. 14.

Jan. 16 Harrisburg, Pa., at the Penn Harris Hotel, Annual Meeting Pennsylvania Holstein-Friesian Ass'n. J. A. Fairchild, Sec'y.

Jan. 24 Roanoke, Va., (Hotel Roanoke) Annual Meeting Virginia Holstein-Friesian Ass'n.

1951 Fair Calendar—

Oct. 20-28 State Fair of Louisiana, Shreveport, P. C. McGilliard, Judge, Oct. 24.

Oct. 26-Nov. 4 Grand National Exposition, San Francisco, Calif., Dean J. H. Hilton, Judge, Oct. 31-Nov. 1.

Nov. 13-21 Toronto, Ont., Royal Winter Fair, A. C. Thomson, Judge, Nov. 15-16.

Nov. 24-Dec 1 International Livestock Exposition, Chicago, Ill., Wm. Ogilvie, Mgr.

—They Passed The Waterloo Test—

WATERLOO — the World Series of the Holstein show circuit.

The BARMAH JULE batting average: 5 for 6!

Our six entries in the junior-age classes brought home 5 prizes. They were all sired by IMPERIAL MAN-O-WAR. They included 7th junior yearling bull; 3rd senior yearling bull; 9th junior yearling heifer; 2nd senior yearling heifer, and 8th junior get of sire.

One of the good sons of Imperial Man-O-War from one of our Ormsby bred cows would be a good investment.

REGISTERED HOLSTEIN-FRIESIAN

Backed by 27 Years of Holstein Heritage

BARMAH JULE Farm

BARNEY & PHIPPS ··· ELKHORN, WISCONSIN

Senior Exhibitors Too

Senior breeders having animals eligible for All-American competition are reminded also of the fact that pictures of your winners should be in our hands by November 1 with leeway allowed for late shows like the Grand National or U. S. exhibitors at the Royal Winter Fair. It is not necessary to send additional prints, if pictures have already been sent in connection with fair reports.

The Cover

Here is the 1951 picture of Rocky Hill Mont Burke Dusty Jo 2354013 (EX), All-American Aged Cow of 1950. It was taken right after her return home from the recent California State Fair, where she was again grand champion. Jo Eves was judge of the show.

Dusty Jo was All-American four-year-old in 1947 for her breeder, Jas. W. C. Pogue, Rocky Hill Farm, Exeter, Calif. and Reserve All-American Aged Cow and member of the Reserve All-American Produce-of-Dam group in 1946. All of her winnings in aged form have been for her present owner, Dr. Harold J. Schmidt, Modesto, Calif., who bought her from Mark & Bruce Borror, Springville, Calif. as the top feature offering of the Golden West National Convention Sale in 1949. She has now just turned nine years old, on October 6.

In addition to her show ring performances, Dusty Jo has a Herd Test record in 365 days 3X of 21,953 lbs. milk, 4.1%, 895 lbs. fat. She was actually milked but twice daily for part of this record but it classes as a 3X performance.

As most of our readers know, our subject is a daughter of the Gold Medal Sire Montvic Bonheur Champion (Montvic Pathfinder – Montvic Rag Apple Colantha Abbekerk, 1263 lbs. out of an excellent 749 lb. (3X) daughter of Wisconsin Admiral Burke Lad, herself one of the great individuals and brood cows of the breed.

Care-For-Korea Campaign

The General Federation of Women's Clubs is sponsoring a "CARE-for-Korea" campaign in an effort to raise $1,500,000 to provide 150,000 CARE relief packages. An intensive campaign will be carried on by the organization from November 12 to Thanksgiving Day.

Funds raised in the campaign will be applied toward six types of CARE packages compiled to meet specific Korean needs. The program has been approved by the U.S. State Department's advisory committee on Voluntary Foreign Aid and has been endorsed by President Truman and General Ridgeway. Delivery will be made to the most destitute orphanages, refugee families and other civilian war victims.

TALLCORN PERFECTION RUBY
First prize senior yearling heifer and junior champion female, All-Iowa Fair, 1951. Nelson Rehder, Gladbrook, Iowa.

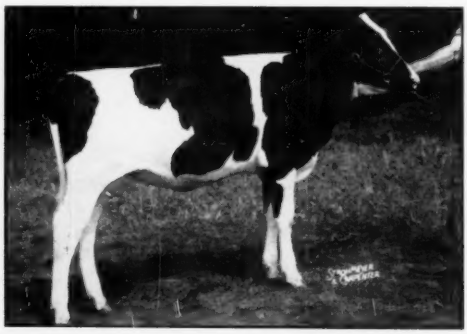

RIDGELY PROUD ALLY 3310418
First prize heifer calf at New York State Fair. Ridgely Farms, Stone Ridge, N. Y.

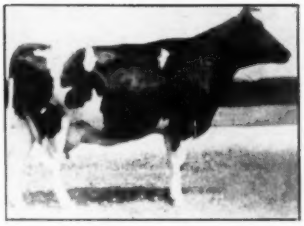

FEMCO ALMA No. 1736539

FEMCO ALMA CARRIES ON !!

(The only 1,000-lb. fat 2-year-old; also 1,057 lbs. fat at 3 yrs., 4.90% test — combined World's Records, now held 12 yrs.)

OUR HERD IS SATURATED WITH THE BLOOD OF FEMCO ALMA AND WISCONSIN ADMIRAL BURKE LAD.

We have now received copies of 6 provings of sons of our proven sire, Femco Almas Only Son 790424, from the U. S. Dept. of Agriculture. They all show an increase in production of their daughters over their dams. These are facts that further prove the transmitting ability of our bloodlines. Write to us today and get a copy of these provings.

We have now set up a new list showing records made by 90 cows at our farms. They have produced an average of 556.10 lbs. fat, a 3.84% test, and 14,565.70 lbs. milk in an average lactation of 343 days. We will send you this list upon request. Young sires available. Let us work with you in your breeding program and help increase your type and production. Don't delay — write or come to see us today.

MARLOW HOLSTEIN FARMS MARLOW MILKER **Box 148, Mankato, Minnesota**

J. C. Marlow, Owner

John Rahbek and C. W. Sonnabend, Operating Partners

MISS STEWARD CROWNED SOONER STATE DAIRY QUEEN

Jacqueline Steward, 17, of Edmond, Oklahoma, a red-headed 5-foot-7 package of charm with a demure smile, was crowned the new queen of the annual Sooner State Dairy show by Governor Johnston Murray at the Garfield County fair grounds.

Jacqueline won over 17 other county dairy queen contestants. Roberta Smith, a 16-year-old brunette from Cushing was runnerup. Miss Steward's awards for winning the Queenship include a $500 scholarship ship to a college of her choice, a suite of rooms, and her expenses while she reigned over the show at Enid, and an expense-paid trip for herself and chaperone to the National Dairy show at Waterloo, Iowa.

Miss Steward, daughter of Mr. and Mrs. John J. Steward of R.R. 3, Edmond, also was Oklahoma county dairy queen last year. She started in dairy work at the age of 9, and owns seven Holstein females valued at $4,200. She has exhibited 5 grand champions, 7 reserve grand champions, 2 junior champions, 1 reserve junior champion; 21 firsts; 13 seconds; and 8 third place animals competing at five State and Regional shows.

The new state dairy queen is president of the 4-H club at Edmond high school and is secretary of the Oklahoma county council. She was a member of the Oklahoma dairy team which competed at Dallas in 1950. She also has been named Oklahoma champion Holstein 4-H calf club girl for 1949 and 1950. (Two years).

Miss Steward was a member of the Oklahoma County 4-H Dairy Judging Team that won second at the Sooner State Dairy Show and will represent the State of Oklahoma at the International Dairy Show at Indianapolis, Ind., October 6-13, 1951. Miss Steward was the high scoring individual of the team.

Miss Steward has an older brother, Rodney, 19, who is a pre-medical student at Central State College, Edmond, Oklahoma, and a younger brother, Jimmy, age 6.

OKLAHOMA DAIRY QUEEN AND GOVERNOR
Miss Jacqueline Steward, 17, Sooner State Dairy Queen of 1951, and Governor Johnston Murray of Oklahoma.

FAVORS DHIA RECORDS

Editor, Holstein-Friesian WORLD:

In a recent issue of the WORLD, a Michigan reader asks, "Why do not more DHIA members test in HIR?" It is true that HIR and AR record cows usually sell for more money, which might be quite an inducement to many people. DHIA records should be used in PBR and in the proposed Selective Registration of bulls. They are the most valuable records in existence, because:

1. They are the most practical and profitable records being made.
2. They are the most widely made and accepted record of production.
3. They sell for what they are worth, without artificial promotion.
4. They are made for the purpose of (1) discovering any unprofitable cows; (2) to establish the practical breeding value of cow families; (3) to prove sires.
5. They are the most authentic records being made. No one questions the integrity of DHIA records, because there is no extensive financial inducement to cheat. Also, any dairyman known to cheat on DHIA would be permanently expelled from the DHI Association by the other members. It has been done in a very few cases.

We dairymen in DHIA seek to improve the breed in general, not to promote certain family lines. There is no legitimate reason why DHIA records could not be used in PBR and Selective Registration. It is necessary only to set certain minimum standards they must meet, and use them on an individual herd or individual cow basis. It can be done easily whenever the desire to do so is present. If the officers of the Association are unable to do this, I am sure they could find a committee who could.

JESSE KURTZ
Carlisle, Pa.

News of the Trade

BIG EXPORTATION OF CATTLE TO BRAZIL

What may be the largest exportation of registered Holsteins from New Jersey and Pennsylvania, got under way at New York on September 11th. Then the first group of 56 Holstein yearlings was started on the 16 day trip by water to Sao Paulo, Brazil, in charge of Raymond Groendyke and his step daughter, Miss Anna Pertine of Dutch Neck. The exporter is Harlow Underwood of Kingstown, New Jersey, and the buyer Francis Forbes, owner of a 4,000 acre ranch, who plans to purchase approximately 150 more head of registered stock of the black and white breed in this area. Of this initial consignment 38 head were from New Jersey and the other from Mansfield, Pennsylvania. The stock came from the herds of Halliday McCall, Neshanic Station; Raymond Groendyke, Dutch Neck; Charles Davis, Somerville; Edelweiss Farms, Matewan; Forsgate Farms, Jamesburg; all from New Jersey, and the balance was from two farms near Mansfield, Pennsylvania.

Mr. Fobes plans to build his herd up to 600 head. A goodly number of his foundation stock is from Holland. —E. J. PERRY

OFF TO SAO PAULO
One of the 56 head of registered Holsteins that were shipped to Sao Paulo, Brazil from New Jersey and Pennsylvania on September 12, 1951. Left to right: Halliday McCall (owner of heifer; Harlow Underwood, Kingston, (exporter); W. H. V. Davis, a seller; P. P. Van Nuys, President of N. J. Holstein Association; Dr. J. W. Bartlett, Head Dairy Dept., College of Agriculture; Dr. A. R. Porteus, U. S. Inspector for New Jersey, and C. V. N. Davis, Neshanic, a seller; and E. J. Perry, Extension Specialist in Dairy Husbandry.

GOLD MEDAL SIRE No. 164

Carnation Blue Ribbon 863763 (VG) is just announced as the 164th Gold Medal Proven sire, owned by East Central Breeders Association Co-op, Waupun, Wis. Of his 36 eligible daughters, 34 or 94% have been classified, making a score of 81.1, with 4 VG, 18 GP, 11 G and 1 F. His 12 tested daughters average 13,190 lbs. milk, 3.75%, 495 lbs. fat as compared with an average for their dams of 13,370 lbs. milk, 3.59%, 480 lbs. fat, which is 50 lbs. fat above expectancy or 10 lbs. above medal requirements.

The new Gold Medal Sire was proven in the Larrietta herd of Larry A. Henning, Nashota, Wis. He was bred by Carnation Milk Farms, Carnation, Wash., being the 10th Gold Medal Sire of Carnation breeding to put them in a tie for second place with Winterthur Farms, also breeders of 10 Gold Medal Sires. Pabst Farms still leads with 15.

He is a son of Carnation Governor Imperial out of Carnation Ormsby Lady Parthenea, a Matador Segis Ormsby daughter with 29,343 lbs. milk, 3.9%, 1154.8 lbs. fat. The second dam is a 946-lb. daughter of Sir Inka May.

FLASH FROM PORTLAND SHOW

The 1951 Pacific International Holstein Show was outstanding according to a wire from Jerry Plowman, national fieldman. There were 110 head from 34 exhibitors, with five states represented. Carnation won both grand championships, the female award going to their great 1040 lb. aged cow Frasea Lenora Wayne, who also won Best Udder class. Hallrose Hazel Pride, last year's All-American senior yearling bull was sensational in two-year-old form to become grand champion male. Junior and reserve champion male was Henry Drury's great senior yearling Drury Lane Cola Uniforum. Lindow Brothers' Linmere Renown Belle was junior champion female, while the reserve grand champion Montvale Ormsby Ellen was the winning three-yr.-old exhibited by Grant Richards, Provo, Utah. Eddie Gordon did a fine job of judging. Washington won first among four state herds competing. Visitors at show from six foreign countries. More details on the way.

PEN STABLING APPROVED IN NEW YORK

Following a five year experimental pen stabling program in New York State, the New York City and State Departments of Health have accepted this method of housing and managing dairy cattle in the production of fluid milk. A special committee appointed by the New York State Health Commissioner is in the process of developing a guiding set of standards that dairymen and milk sanitarians may use in interpreting the sanitary code as it pertains to pen-type dairies. New York State dairymen who have been awaiting such action may secure further information from their county agricultural agents.

VETERAN BREEDER REPORTS RECORDS

H. B. Fox, Platteville, Wisconsin, one of the veteran Holstein breeders of Southwest Wisconsin, reports the highest records now in progress in DHIA in the long history of his breeding operations. (He joined the Holstein-Friesian Association of America 24 years ago). In his breeding program, he has concentrated the inheritance of Tritomia Pietertje Ormsby.

A new county record is in prospect for Miss Colantha Bessie 2523732, a closely inbred daughter of Wisconsin Duke Tritomia Double 700838. In her first 237 days, she is credited with a production of 697 lbs. fat on 2X, with a 4.3% test. Several daughters of a home-bred sire, King Byrd Buttercup 870618, from Tritomia Double dams, are also doing well. These include Miss Mandane Beauty Double 4th who made 676.8 lbs. fat as a four-year-old and has 540 lbs. fat with a 4.55% test in the first 170 days of her present lactation on 2X milking. She made 100 lbs. fat in her fifth month. Another by the same sire, named Miss Hope Byrd Canary, made 638.2 lbs. fat, 2X, with the handicap of a broken leg during the lactation.

One Of Our Very Best To The Blue Ribbon

MONTVIC LOCHINVAR
"XX sire"
70 tested daughters
6 from 800 to 878 lbs.
19 from 617 to 777 lbs.

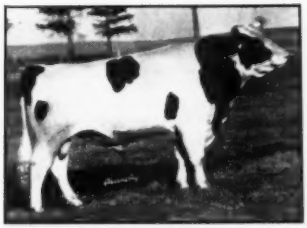

MONTVIC EMPEROR LOCHINVAR
Excellent
Sire of:
G. V. HT Emperor
Hon. Mention All-Amer. Bull Calf, 1949.
G. V. Empress' Joanne
2y 2X 365d 14316 3.7% 516
4th Jr. Get, Wis., 1949

MONTVIC PATSY EMPRESS
Excellent
Two 2X records over 700 lbs. with 4.0 and 4.3% test.
1 A R Daughter with 522 lbs. at 2 yrs. on 2X.

GRAY VIEW EMPRESS POLLY
Born: Feb. 7, 1950
Bred: June 28, 1951 to
Pabst Burke Tritomia Don "E"

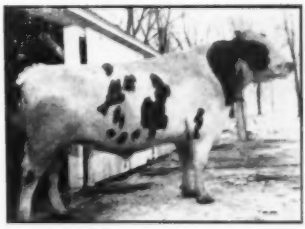

GRAY VIEW FOBES JOE
Very Good
1 Excellent and 3 Very Good daughters with 2X records from 548 to 774 lbs.

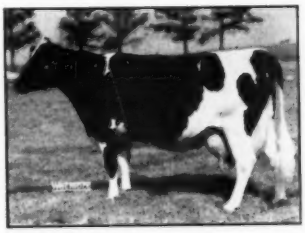

GRAY VIEW PATTY FOBES
Very Good

7	y	2X	365d	21441	3.6%	774
7	y	2X	305d	20000		724
5½	y	2X	365d	20022	3.6%	719

Other 2X records of 689, 636, 601 and 553 lbs.
2 daughters with 656 and 523 lbs. on 2X at 3½y and 3 yrs.

PANSY BURTON DE KOL BURKE
Excellent
Champion Wis. Female, Wis. State Fair, 1941.
2X records of 850 and 802 lbs.
6 lactations — 121251 M. 3.9%
2 A R "VG" daughters with 2X records of 774 and 620 lbs. at 7 and 2 yrs., respectively.

Her 3 nearest dams all with over 700 lbs. on 2X, and all proven brood cows!

Note the Excellents and Very Goods in her pedigree!

Bred to "Don", one of "Burke's" greatest breeding sons!

She is the first female from our "Pansy Burton" family ever to leave the farm.

Buy her at Waukesha, Nov. 5th.

Harvey A. Nelson & Sons **GRAY VIEW FARMS** **Union Grove, Wisconsin**

Atlantic Rural Exposition

With all the quality of preceding years but without some of the complete show herds that have participated before, the 1951 Holstein show at the Atlantic Rural Exposition, held October 4 at Richmond, Va., was a good one from start to finish with 75 head from five states competing. Judge George E. Taylor did an efficient job of placing, finding several hot classes to merit his close attention.

The only exhibitors to win multiple blue ribbons were Ira D. Hert & Sons (Hickoryvale Farms) with five; Purnal F. Friedel and son and daughter (Friedel Dairy Farm) with four; Logwood Farms with two. Others winning a blue ribbon each were Guy B. Montgomery, Greenbrier Stock Farm, Tull Brothers, W. L. King & Son (Irvington Farms), and Lundale Farm.

The Champions

Viburke Genius, Greenbrier Stock Farm's two-year old, was senior and grand champion bull, while Friedel Imperial Hoesly Allen, a calf, was junior champion bull for Friedel Dairy Farm. As at Maryland a month before the sensational Prosperity Hill Sesame Fobes was first 3-year-old, senior and grand champion female for Logwood Farms; Hickoryvale Della Rae was first aged cow and reserve champion for Hert & Sons; and Irvington Victress Pauline, first senior yearling, was W. L. King and Son's junior champion female.

The Bulls

The bull classes were light—no senior yearlings, no aged bulls—but the tops in the calf class were exceptionally good. Friedel Imperial Hoesly Allen, first at Maryland this year, came out the winner on a close placing over McKendree Walker & Sons' Rolling Knoll Var Pontiac. Friedel's calf later put up quite a fight for Grand champion, losing out by a narrow margin. Friedel took another blue in the junior yearling bull class while the Greenbrier 2-year-old placed up, he making grand champion as being a little stretchier and wider through hips and pins than his competitors.

The Females

This was a female show, as evidenced by the quality in the first class of heifer calves that found Jean Tull's Sussex Robinhood Clover winning the blue on her spring of rib, better rump, feet and legs as compared with Ronald Reed's typy red winner.

Guy Montgomery's junior yearling placed over her stablemate in that class—both cut from the same cloth but the winner cleaner through head and neck and showing more breed character. Irving Victress Pauline took the honor spot in the senior yearlings, a nice heifer, not large, but good quality all the way. She is a paternal sister to Spring Farm Juliette, being by Illehee Montvic Segis. This is the heifer the judge later awarded the junior championship.

The two year olds found a dry heifer heading the class and in second another that had milked ten months. These two, the first owned by Friedel Dairy Farms and the second by Tull Brothers, had the size and scale to go over a popular ringside choice, Luck Brothers S Sue Posch, who had the udder but was admittedly lacking in body when it came to going over the first two.

Prosperity Hill Sesame Fobes, the Logwood Farms 3-year-old that attracted so much attention at Maryland, was a top all the way and later beat Hert's aged cow for champion. Although not showing the bloom of a month ago, she still was an outstanding individual – the judge said he liked her better every time he looked at her.

The four-year-olds made a nice class – only five entries but every one capable of heading strong competition. Lundale Farm's cow, Bessie Toitilla Netherland, nosed out Hickoryvale Della Diamond mainly on udder capacity with Diamond showing plenty of breed character combined with a very "clean cut" appearance.

Hickoryvale Della Rae, last year's Best Uddered at this show, took the aged class rather handily, followed by her paternal sister, Hickory Pearl Della Bonny – a grand pair of cows. In the Best Uddered class it looked like Della Rae again but after the milkout Logwood's 3-year-old, which had been standing second, was switched to first because of the pliability and quality of her udder. What had seemed a possible first, the Luck Brothers third place 2-year-old, also saw her chance wane after the milkout.

The Groups

The junior get of sire shown by Friedel Dairy Farms had too many of the younger winners—a fine, uniform group by Oostie Imperial Joe—to be placed down. In the older groups the four Curtiss Candy Della Lad daughters comprising the Hert string were out in front. These four included the first and second aged cows and the second and fourth 4-year-olds and this combination won as a senior get and dairy herd with three of them taking the blue as three best females and the two full sisters first produce. The Maryland winners sparked the Maryland state herd to first, followed by Delaware with the Friedel and Tull entries. The Premier Breeder Award went to Guy B. Montgomery with one blue, two red ribbons, and a raft of others in the money.

—R. H. H.

Placings follow:

Bull Calf (9):
1—Friedel Imperial Hoesly Allen, Friedel Dairy Farm, Viola, Del.; 2—Rolling Knoll Var Pontiac, McKendree Walker & Son, Gaithersburg, Md.; 3—Lochinvar Rag Apple Esquire, Guy B. Montgomery, Ronceverte, W. Va.; 4—Sussex Robinhood Majesty, Tull Brothers, Seaford, Del.; 5—Brook Lodge Admiral Bridget, Frank Remsberg & Son; 6—Hollins Heormsby, H. W. Craun, Roanoke, Va.; 7—Flatlick Pabst Hartog, Margie Ann Sutphin, Fairfax, Va.; 8—Carnation Professor, Gramytra Farms, Hanover, Pa.; 9—Wilson Farm's Victor Duke, Harry Miller, Nokesville, Va.

Junior Yearling Bull (2):
1——Friedel Imperial Hoesly Bruce, Friedel Dairy Farm & Univ. of Delaware; 2—Successor Pete Pathfinder, Greenbrier Stock Farm, Lewisburg, W. Va.

Two-Year-Old Bull (2):
1—Viburke Genius, Greenbrier Stock Farm; 2—Rolling Knoll Master, University of West Virginia and McKendree Walker.

Senior and Grand Champion Bull:
Viburke Genius, Greenbrier Stock Farm.

Junior Champion Bull:
Friedel Imperial Hoesly Allen, Friedel Dairy Farm.

Heifer Calf (17):
1—Sussex Robinhood Clover, Jean E. Tull, Seaford, Del.; 2—Ron Ree Helbon First Lady, Ronald Reed; 3—Monocacy Meadows Lily, Ray Smith, Frederick, Md.; 4—Smithland Modamsell Piebe, Lundale Farm, Oak Hill, W. Va.; 5—Friedel Imperial Nellie Alice, Friedel Dairy Farm; 6—Successor Burke Bette, Greenbrier Stock Farm; 7—Irvington K B Bessie, Irvin King, Gaithersburg, Md.; 8—Brook Lodge Admiral Iona, Renn Remsberg.

Junior Yearling Heifer (8):
1—Lochinvar Ragapple Shelia, Guy B. Montgomery; 2—Bestyet Rag Apple Marlene, Guy B. Montgomery; 3—Friedel Governess Hoesly Ellen, Friedel Dairy Farm; 4—Successor Piebe Gloria, Greenbrier Stock Farm; 5—Inka Robinhood Happy May, Earl B. Tull, Seaford, Del.; 6—Carnation May Creamelle, Gramytra Farms; 7—U. S. S. H. Vera Roxy Fobes, Margie Ann Sutpin, Fairfax, Va.; 8—Cottonade Irene, Cottonade Farm, Fayetteville, N. C.

Senior Yearling Heifer (11):
1—Irvington Victress Pauline, W. L. King & Son, Gaithersburg, Md.; 2—Lochinvar Rag Apple Donna, Guy B. Montgomery; 3—Monocacy Meadows Marvel, Ray Smith; 4—Abby Robinhood Superior, Cecil D. Tull, Seaford, Del.; 5—Friedel Imperial Nellie Alamo, Friedel Dairy Farm, Viola, Del.; 6—Lochinvar Rag Apple Nan, Guy B. Montgomery; 7—Entry, Gramytra Farm; 8—Wimpledale Fond Lucy Queen, H. W. Craun, Roanoke, Va.; 9—Cottonade Able, Cottonade Farm, Fayetteville, N. C.; 10—Flatlick Sunbeam, Margie Ann Sutpin, Fairfax, Va.

Junior Champion Female:
Irvington Victress Pauline, W. L. King & Son.

Junior Get-of-Sire (3):
1—Get of Oostie Imperial Joe, Friedel Dairy Farm; 2—Get of Carnation Robin Hood, Tull Bros., Seaford, Del.; 3—Get of Osborndale Sir Molly Lochinvar, Guy B. Montgomery.

(Continued on page 155)

BARRON COUNTY

Box 474 — **BARRON, WIS.**

BARRON COUNTY HOLSTEIN BREEDERS ASSOC. — Where Quality Holsteins are Bred — Box 474 Barron, Wisc.

FOR SALE

10 Registered Heifers — from 12 to 18 months old

ALL CALFHOOD VACCINATED

These are daughters of Clarkdale Burke Jimmie and Midlane Jupitor and from dams with 400 fat and up, 2X.

Clarkdale Burke Jimmie's six nearest dams average 803 fat, 3.9%. His dam, Cherrybold Admiral Burke "EX" is one of Burke's greatest daughters. His sire, Skylark Pride Perfection Fobes is by Sunbeam Pride Transmitter and from Miss Edith Portage Fobes with 977 fat 4.1%.

Midlane Jupitor — Sired by the Proven Sire, Elmwood Admiral Jule and from Midlane Vale Bess with several 2X records up to 773 fat, 4.6%.

Write for further information, to—

ANKER FARMS Rt. 1, RICE LAKE, WIS.

SCHUTZHOLM CHEROKEE DIANE (VG)

She Has Production

Record Just Completed
5y 9m 2X 364d 17637 M. 3.9% 694.7 F.
Three previous HIR records above 542.5 F. 2X.

She Has Type

Grand Champion Barron County Fair 1950.

Member of the Cherokee Sir Homestead Get that stood second to the Pabst Roamer Get at Minnesota State Fair 1951, and was first at Minnesota State Fair 1948, 1949, and 1950.

She Transmits

Her only daughter, Schutzholm Dictator Diana, classified VG at 2 yrs., and made a record of—
2y 2m 2X 365d 14350 M. 3.8% 547.7 F.

DIANE is Due in November by ROAMER

Schutzholm A. R. SCHUTZ & SONS Dallas, Wis.

Sir Bess Ormsby Fobes

LINEBREEDING CARRIES ON

Our entire herd is directly descended from four well-proven sons of Sir Bess Ormsby Fobes. We have raised six groups of six generations of females. Three sons of SBOF appear in each of four of these groups. In two of these groups, descending from Valdessa Bess Ormsby Fobes, we have at present all but the second generation in our herd.

We have recently finished our 9th year of HIR testing:

1951	2X 18 cows	13736	4.2%	570.1 F.
1950	2X 17 cows	13616	4.1%	518.9 F.
1949	2X 16 cows	13894	4.0%	549.8 F.
1948	2X 15 cows	13002	4.0%	514.6 F.
1947	2X 18 cows	13612	3.9%	536.5 F.
1946	2X 15 cows	12822	3.9%	505.2 F.

10 cows — 10 A.R. records — 323d Av. 589 F. on 2X—(Inc. 3-2-year-olds).

This past year three cows were awarded 100,000 certificates. One of these cows, "Valdessa", has produced 180,000 in DHIA and still producing in our herd at 16½ years.

Entire Herd is from Four Cows.

8TH PROGRESSIVE BREEDER AWARD

Cert. - Accred. - Negative

We Welcome Visitors

PS: Present herd sire* **Sir Bess Fobes Ormsby Pride,** son of S. M. Prod., Sir Bess Skylark O. F. Bull calves from dams with records above 600 F., on 2X are available.

A Few Heifer Calves for Sale

BESSLYN HOLSTEIN FARM

HAROLD T. BURDICK & SON Hillsdale, Wis.

Our Herd Sires Are Both Grandsons of

Wisconsin Admiral Burke Lad

● **PABST COMER PRIDE—1035163**

Purchased at the Barron Fall Sale in October 1948. Son of Pabst Comet and the Dam a Roamer daughter. His first daughters will freshen this fall and look very good.

● **DUANE ROAMER—1066606**

Purchased from Elm Lane Farm at Alma Center, Wis., in Sept., 1949. Son of Pabst Roamer and the dam, Lincoln Bracelet Artis—2386021, an outstanding individual in the Elm Lane herd.

Always Glad to See Visitors From Our Own or Other States

WEBER BROTHERS FARM

CERTIFIED — ACCREDITED — NEGATIVE

BLOOMER, WISCONSIN

Index of Advertisers - - -

A

Adams Acres 58
Analyzed Holsteins 156
Anchor Serum Co. 175

B

Badger Northland, Inc. 173
Baird & Darcey 177
Bancroft Acres 176
Barker, H. C. 174
Barron County Holsteins 35
Barney & Phipps 30
Bell, John A. 55
Box 622 160
Box 623 157
Box 624 160
Box 625 160
Box 626 104
Brant Co. Holstein Club 176
Breeders' Supply Company 159
Broad Rock 5
Budd, Jack 143
Burdick, G. A. 128
Butterfly Farms 180

C

Calumet "400" Sale 62
Carnation Milk Farms 18
Caroldale 142
Chevrolet Motor Division 11
Chrisman, Burt H. 106
Christoph Farms 64
Clayton Farms, Inc. 144
Clover Knoll Farm 162
Cole, C. C. 103
Colonial Dairy Farms 102
Consolidated Forestry Farm 103
Consolidated Products Company 7
Cortlett Bros. Dispersal 132
Cresthaven Farms 102
Creston Farms 82
Creutzburg, George F. & Son 175
Curtiss Candy Co. Farms 17

D

Dane County Holstein Breeders' Ass'n 174
Dawes Dispersal 135
De Laval Separator Company 155
Delwood 142
Denham Brothers 126
Driscoll Dispersal 131
Dunham, Howard S. 174
Dunloggins of Ohio 142

E

Earlville Sale 134
Eerdowell Farms 144
Elgin County Holstein Breeders' Club 176
Eshelman & Sons, John W. 161

F

Flaugh Dispersal 76, 77
Famoson's Dispersal 115
Father Flanagan's Boys' Home 129
Fenstermaker, J. O. 174
Fergusson, James W. 174
Finger Lakes Sale 131
Forestbold Farm 65
For-Mar Farms 4
Fredrickson, George Dispersal 59

G

Glenmore Farm 65
Glenoden Farms 140
Golden Arrow Farms 157
Goodyear, Frank H. 127
Gray View Farm 33
Green Lawn Farm 137
Green Meadow Farms 139

H

Hallrose Ranch 44
Harden Farms 121
Hart, Douglas 160
Hays Ltd. Export Dept. 176
The Hedge 179
Henry, C. W. 129
H I A Farm 66
Hickory Creek Farms 89
High Hedge 123
H.-F. Ass'n of America 6
H.-F. Ass'n of Canada 176
H.-F. World 177
Howat, Thomas Dispersal 12
Hy-Up Farms 54

I

Indiana State Sale 56, 57
Inter-County Dairy Cattle Ass'n 154
Irvington Farm 152

J

Jefferson County H.-F. Ass'n 103

K

Knauf & Tesch 65
Knollwood Farms 42
Kolk, Nicholas 128
Kyland 2

L

Laacke Company, R. 157
Larro Research Farms 51
Larson's Animal Hospital, Dr. 161
Larwood 142
Lawara 146
LeGear Medicine Co., Dr. 157
Lehner, Howard N. 63
Lindee Bros. 141
Loganbell Farms 43

M

Mallary Farm 37
Manitowoc County Hospital 63
Maritime Milling Co. 153
Marlow Holstein Farms 31
Martens, Peter Dispersal 45, 49
Meadow Brook Farm 64
Meadow Springs Farm 142
Michigan State Sale 52, 53
Midwest Wire & Steel Co. 103
Mile High Annual Sale 14, 15
Milwaukee County House of Correction 152
Mirsberger, Leonard 65
Mojonnier Bros. 173
Monroe-Livingston Club Sale 130
Moole Bell Farm 158
Mueller, Hilmer 63
MWM Color Press 175

Mc

McDonald Farms 150

N

National Food Company 159
National Pedigree Company 176
Near's Food Company 149
Nockdair Holsteins 104
Northeastern Ohio Sale 16
Northern Illinois Breeders' Ass'n 61

O

Olmanson, Ole 160
Oosterhuis Farms 94
Ortho Pharmaceutical Corp. 159
Osborn, Leland J. 174
Osborndale 3
Overbrook Dairy 151
Oxford Holstein Breeders' Ass'n 174

P

Pabst Farms, Inc. 90, 91
Pabst Knutson 92, 93
Peerless Machinery Company 161
Pellissier Dairy Farms 130
Penn's Peaceful Meadow Farm 125
Petersen, A. W. 176
Phillips Maple Lawn Dairy 150
Platte Valley Farm 66

Q

Quality Farm 106

R

Ralston Purina Mills 148
Randolph Farms 127
Raymondale Farm 4
Rayulmn Farm 44
Rinkland Farm 123
Robson Corp. 173
Rock County Asylum & Home 146
Rolling Knoll Farm 50
Rosenbury, Harry 43
Rose O'Sharon Farm 141
Round Oak Farm 106
Rothenburgh, H. J. 66
Ruby Acres 50

S

Sanfreden Farms Dispersal 9
Schoonmaker, C. L. & Sons 124
Shore, Hardy 174
Shumway, Leon M. 160
Sleepy Hollow Certified Milk Co. 158
Sletta - Lien - Shellum - Schwingler Holstein Bull Ring 150
Smith, C. B. 174
Spitzer Farms 143
Sprunger, S. C. 174
Standard Equipment, Inc. 147
Steel-Bilt Proving Farm 145
Stevens, David R. 136
Stevens, Donald W. 174
Strohmeyer & Carpenter 174
Sunny Vale Farms 3
Sussex Farms 137

T

Theismann Dispersal 138
Tilney Farms 75
Timm, W. G. 103
Trunlan Farm 75
Turner, George Dispersal 13

U

U. S. National Blue Ribbon Sale 79, 103
Upwey Farms 125

V

Van Cleve, Paul E. 130
Vosburg, Charles 174

W

Waite Sale, G. H. 78
Washington, R. C. Dispersal 116, 119
Westlea Farm 154
Weston Mfg. Co. 173
Wetmore, Fred C. 174
Windy Shade Farm 10
Wisconsin State Dept. of Public Welfare 93

Z

Zimmerman Dairy Farm 8
Zumstein Dispersal 133
Zurbriggen & Bridge Dispersal 38, 39

NO PAGES MISSING

Your issue is complete. The skip from 66 to 75 and from 107-114 was caused by a late reduction in the size of the paper, the dropping of a 16 page form which was planned when the first form went to press.

INTERNATIONAL DAIRY EXPOSITION

Another great show at Indianapolis, with the largest Holstein gallery of the year. Breeders from 8 states and Ontario showed 233 head. Ontario made a great contribution to the interest of the show. Grand champions were ABC Reflection Sovereign (Rosafe Farm) and Spring Farm Juliette (J. M. Fraser). Golden Dairy Wayne King (Hawthorn-Mellody) and Franlo Treasure Joyce (Kil-Bar) were junior champions. Hickory Creek was Premier Exhibitor and J. M. Fraser Premier Breeder. Full report next time.

WRONG COW

Page 28 of our issue of September 1 had a cut transposition which was not noted until too late for correction. The picture appearing in the ad copy of Clayton Allard's Naches Holstein Farm was that of Jean Ormsby Piebe Carnation 2d owned by Beckman Brothers, Genoa City, Wisconsin rather than that of Chimacum Beauty Superior. Both cows are sensational 2X producers, the Beckman cow holding the leading position in the nation for milk for 265 days and the Allard cow third in the nation for both milk and fat, 365 days.

No Matter Where You Milk Them

MALLARY FARM HOLSTEINS PRODUCE

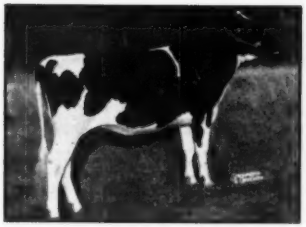

MALLARY FARM CHALLENGER LENORE (VG)
2y 6m HT 365d 2X 12215 4.3% 526.5
3y 11m HT 2X 365d 15932 4.3% 690.8
Owned by Sleepy Hollow Certified Milk Co., Petaluma, Calif., who bought her in the 1948 Bred Heifer Classic.

MALLARY FARM MISTRESS REBECCA (GP)
4y 0m HT 365d 17416 3.7% 647.1
5y 7m HT 304d 17546 4.0% 706.6
6y 7m HT 311d 17597 4.0% 706.2
Now making over 800 lbs. in the herd of Oliver J. Thrall, Windsor, Conn., who bought her in the 1945 Earlville Super-Duper, as a bred heifer.

MALLARY FARM POSCH PRIDE (VG)
2y 4m AR 365d 3X 18730 3.4% 642.8
3y 8m AR 305d 2X 15799 3.4% 539.0
4y 9m AR 365d 3X 23818 3.5% 827.1
5y 11m HT 304d 2X 18800 3.7% 700.1
Her 2y record was made here and at Amcana Farms, purchaser at the 1945 N. E. Holstein Sale. Her 3y and 4y records were made at Amcana, and her 5y record at Toplands Farm, Roxbury, Conn., who bought her in the Amcana dispersal.

MALLARY FARM CHALLENGER GAY (GP)
2y 2m AR 365d 13094 4.2% 553.6
3y 5m HT 308d 13152 4.2% 558.6
4y 6m HT 365d 14683 4.1% 603.0
305d 13075 4.1% 532.9
Owned by Sylvester Farms, Hinsdale, N. H., who bought her in the 1950 Twin State Sale. Her 4y record was made at Sylvester Farms.

MALLARY FARM ABBEKERK PATIENCE
Owned by Upwey Farms, South Woodstock, Vt., who bought her in the Convention Sale, 1950. Now milking as a 2-year-old on 2X, she is making 550 lbs. or better.

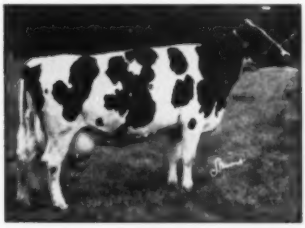

MALLARY FARM MISTRESS ANNETTE (VG)
2y 3m HT 365d 2X 12322 3.6% 447.9
3y 7m HT 365d 2X 26446 3.6% 592.7
4y 11m HT 365d 2X 18487 3.7% 674.9
All records were made in the herd of Farnham W. Smith, Carlisle, Mass., who bought her as a calf at the farm.

MALLARY FARM DAISY POSCH (GP)
2y 9m AR 3X 346d 14628 3.8% 558.5
Owned by Benjamin Brow, Slocum, Rhode Island, who bought her in the 1948 New England Sale

MALLARY FARM POSCH DEBORAH (GP)
2y 4m HT 365d 2X 10735 3.6% 389.3
3y 6m AR 365d 2X 14928 3.7% 557.7
5y 0m AR 365d 2X 18059 3.7% 676.3
Bought in the Mallary Farm Sale, 1947, by Cecelia and Gardner Lewis, Norwich, Vermont. Her 3½y and 5y records were made at the Lewis' Venture Farm.

We picked these eight because we have pictures of them, not because they are necessarily the best of the Mallary Farm animals in other herds. They are a cross-section of the females sold by us in recent years. From California to Rhode Island, Mallary Farm Holsteins produce!

Mr. and Mrs. R. DeWITT MALLARY
Owners

MALLARY FARM

BRADFORD, VERMONT

RALPH A. PILLSBURY
Superintendent

Buy Foundation ★ ZURBRIGGEN

Bloodlines in This Great Herd Dispersal

MONDAY, NOV. 19th DE KALB, ILL.

Starting Promptly at 11:00 A. M. Lunch Available Throughout Sale Day

The Place of Sale

ZURBRIDGE FARM — 7 MILES SOUTHWEST OF DEKALB, ILLINOIS.

70 TYPE-AND-PRODUCTION HOLSTEINS

TB and Blood Tested Herd. Calfhood Vaccinated. H.I.R. Tested.

This is one of the highest record 2-X herds we have ever been privileged to sell . . . Fifteen cows from 518 to 795.6 lbs. on HIR 2X and many heifers with 1st calf records 435 to 615 . . . More than 30 daughters of 500 to 882-lb. 2X dams. Included are daughters of the following great sires . . . **Wisconsin Admiral Burke Lad . . . Oak Bend King Bess Perfection . . . Tyler Farms Master Lee . . . Newmont Aristocrat 10th . . . Osborndale Sir Tyvic Rag Apple . . . Hickory Creek Supreme Tempest . . . Dunloggin Ormsby King Var . . . Prilly Sensation Pride . . . Osborndale Colonel Lochinvar . . . Wioak King Fobes . . . Model Bessie Montvic Chief . . . Neilwood King Hartog Homestead . . . and Dougvic Pathfinder Butter Boy.**

ONLY A GREAT DISPERSAL OFFERS **UNRESTRICTED** CHOICE OF **ALL** THE HERD-TOPS

A Representative Cow and Heifer In This Great Offering

ZURBRIGGEN SEGIS POSCH

★ BOTH ARE SELLING ★

ZURBRIGGEN WISEACRES COLANTHA

FULL DETAILS NEXT ISSUE — WATCH FOR THEM —

AND BRIDGE DISPERSAL ★

★

SHE HAS—

"What It Takes To Be Great"

★

WHO WILL OWN HER ON NOVEMBER 19th ?

Her Udder

★

All Pictures Taken 9-17-51

★

Her Son — Selling

Her Daughter — Selling

One of The Great Cows of the Breed — Selling!

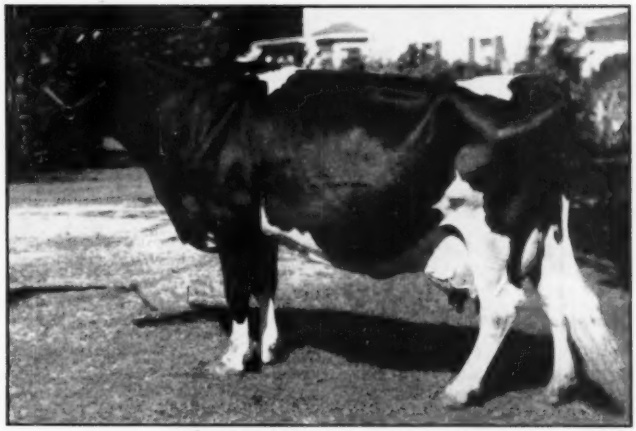

CHERRYBOLD ADMIRAL BURKE (SELLING)
Officially classified, "Excellent." 1st Aged Cow, Tri-C. B & W Show, 1950. HIR 2X 7 yr. 329d 737.1 lbs. fat, 18,110 Milk; at 5½ yrs. HIR 2X 724.7 lbs. fat, 18,545 lbs. Milk; HIR at 4½ yrs. 2X 292d 655.1 lbs. fat, 17,294 lbs. milk; DHIA 2X at 3 yrs. 645.3 lbs. fat, 16993 lbs. milk; DHIA 2X at 2 yrs. 461 lbs. fat, 11,996 lbs. milk in 319d. Now fresh at just 8 yrs.; milking close to 90 lbs. on 2X.
TOTAL TO DATE (5 Records, all 2X) 3,223.8 lbs. fat, 82,938 milk.

THE ONE AND ONLY DAUGHTER OF "BURKE"

From an Excellent, 880-lb. Daughter of A Gold Medal Sire

By any yardstick of measurement CHERRYBOLD ADMIRAL BURKE is one of the very greatest that "Burke" ever sired. Her own sire, Wisconsin Admiral Burke Lad, is acclaimed as "The Greatest Sire of his Generation." Her own dam, Cherrybold Ormsby Moole Girl, officially classified "Ex.," broke the Wisconsin State Record 305d 2X at 3½ yrs., made several records progressively better, and at 7 yrs. in 365d 2X came through with 882.4 lbs. fat, 21,634 lbs. milk. Her sire, in turn, was Admiral Bonny Girl, Gold Medal Sire.

Her offspring pictured at left (also selling) are (the Son) ZURBRIDGE ADMIRAL BURKE, born 7-26-51, sired by Osborndale Sir Ty-Vic Rag Apple, well-proven sire in Nor. Ill. Breeding Ring. The heifer, born 8-22-50, is ZURBRIDGE CHERRY LEE BURKE, sired by Newmont Aristocrat 10th. She is also dam of **Zurbridge Nobly Born,** to whom several females in the sale are bred.

Watch the "World" for Details, and Sensational Set of Pictures

This is a complete dispersal of the Zurbriggen & Bridge Herd, totaling 70 head of Registered Holsteins. Included are fifteen cows with 2X records from 518 to 7956 lbs. fat, and 30 daughters of these high-producing dams. THE PICTURES WILL TELL THE STORY . . . WATCH FOR THEM!

THE SALE CATALOGUE, large style and profusely illustrated, will be ready about two weeks ahead of sale. Books will be distributed free at the farm, or sent by First Class Mail at 50c per copy.

A. W. PETERSEN, Sale Mgr.

Oconomowoc, Wis. Phone 470

Dairy Cattle Congress Winners

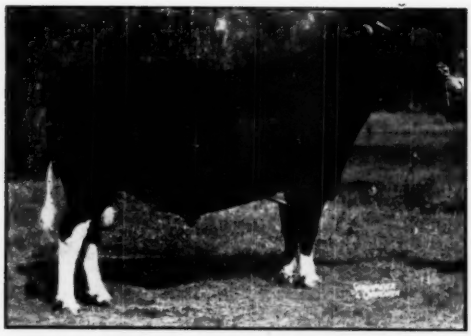

SMITHLAND SUPREME CHAMPION 1017068
First prize aged bull, senior and grand champion. —Forsgate Farms, Jamesburg, N. Y

CRESCENT BEAUTY COMMANDER 1076003
First prize 2-year-old bull and reserve champion.—Allen Hetts, Ft. Atkinson, Wis.

GOLDEN DAIRY WAYNE KING 1109516
First prize senior yearling bull and junior champion male. Hawthorn-Mellody Farms, Libertyville, Ill.

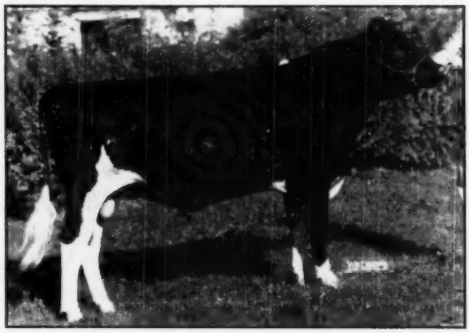

HICKORY CREEK GOMAR 1111083
First prize junior yearling bull.—Hickory Creek Farms, McHenry, Ill.

SKOKIE REGENT SUPPLY MASTER 1130090
First prize bull calf.—Elmwood Farms, Lake Forest, Ill.

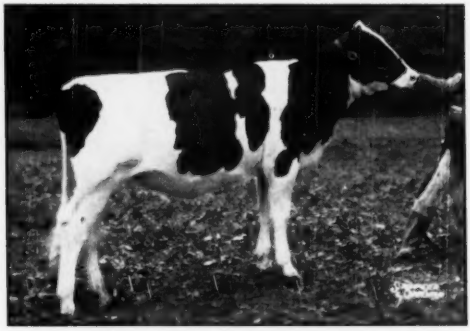

SKOKIE LILITH REGINA 3312374
First prize heifer calf.—Elmwood Farms, Lake Forest, Ill.

Dairy Cattle Congress Winners

ROSEHILL FAYNE WAYNE 2818034
First prize aged cow, senior and grand champion female.—Kil-Bar Farms, Inc., Hastings, Minn.

PABST ROAMER FINELLA 2782414
First prize 4-year-old and reserve grand champion female.—Pabst Farms, Inc., Oconomowoc, Wis.

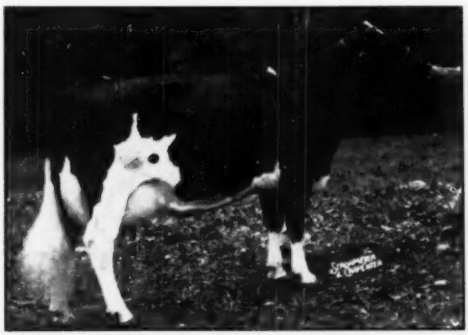

NESHONOC JOAN CYCLONE 2986595
First prize 3-year-old and Best Udder class winner.—Pabst Farms, Inc., Oconomowoc, Wis.

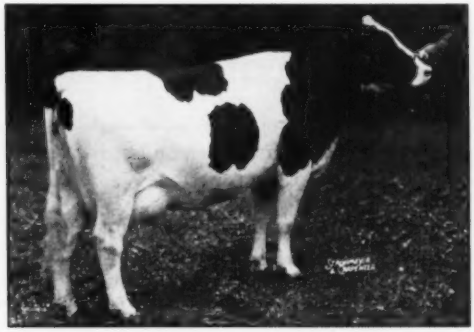

MONTVALE ORMSBY GLENICE 3040861
First prize 2-year-old heifer.—Mooseheart Farms, Mooseheart, Ill.

WIS REPOSE 3111751
First prize senior yearling heifer and reserve junior champion female.—Wisconsin State Reformatory, Green Bay, Wis.

WIS TREASURE 2150692
First prize junior yearling heifer and junior champion female.—Wisconsin State Reformatory, Green Bay, Wis.

MONTVIC CHIEFTAIN 7TH CARRIES ON

Through His Double Granddaughters and Double Grandsons

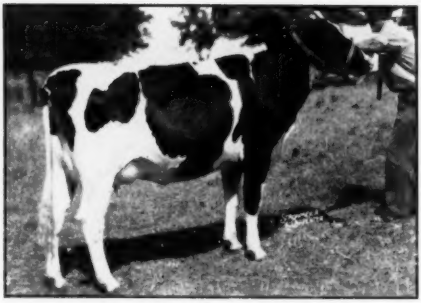

KNOLLWOOD CHIEFTAIN BABBY—VG
(A double granddaughter of Chieftain 7th)
14770M 4.5% 662.2F 2y 2m 365d 3X

In addition to Babby, we also have the following double granddaughters that have made the following records—

Knollwood Chieftain Nina	13030M	5.1%	659.4F	3y	365d	3X
Knollwood Chieftain Dixie	14654M	4.3%	626.9F	2y 3m	365d	3X

Three others, in the midst of their first lactations, are producing at the same rate of production and test.

We have just one "Chieftain 7th" double grandson on hand to offer at this time. Born Aug. 31, 1951, ⅞ white, he is already showing a straight, deep, rangey build like "7th" himself. His dam (a "7th" daughter) has nearly 700 Fat with 4% test, and is a ¾ sister to the three 25,000 Milk, 1,000 Fat members of the Knollwood Clover family. He'll make a good sire to put high production and test in your herd. We ship anywhere.

In November a "Chieftain 7th" daughter and a "Chieftain 7th" granddaughter are due by "Knollwood Chief," our son of our National Champion 26,511 Milk 4.8% 1,273 Fat "Nettie." One of these might give a bull calf and might be just what your herd needs to increase production and test. "Chief" is a double grandson of "Chieftain 7th"; therefore, you can depend on him to sire high production and test.

Remember—when you use a "Chieftain 7th" herd sire you are using blood that has produced more 1,200 Fat, 1,100 Fat and 1,000 Fat 3X offspring than any other sire of the breed.

KNOLLWOOD FARMS

DANIEL I. MAYNE, Owner
Fairport, New York

Bang's Approved. Ten Miles East of Rochester at N. Y. Route 286 and Monroe-Wayne County Line Road. TB Accredited.

Minnow Creek — Home of

Minnow Creek Eden De Grand

MINNOW CREEK EDEN DELIGHT (Excellent)
7 y 365d 2X — 26975 M. 4.2% 1123.9 F.
(National Champion all ages 2X, AR)
6 y 365d 2X — 23344 M. 4.3% 1002.3 F.
4½y 365d 2X — 22280 M. 4.2% 932.3 F.
4½y 305d 2X — 20011 M. 4.1% 827.6 F.
(National Champion 4½y 305d 2X-AR)
3 y 365d 2X — 13139 M. 4.3% 562.5 F.
2½y 365d 2X — 15040 M. 4.1% 609.6 F.

The highest record Excellent cow in the U. S. on AR work 2X. The only cow in the U. S. with three 2X records averaging over 1000 lbs. fat. The only cow in the U. S. — perhaps in the world — with over 100,000 lbs. of 4.2% milk in her first five lactations on 2X.

Full Sister to:
MINNOW CREEK EDEN REPEAT
4½y 365d 3X — 35250 M. 3.5% 1230.2 F.
(National Champion for Milk, Former National Champion for Fat)

No. 1089378

Coming Four Years Old

A Son of
CRESTON TWENTY GRAND
The $19,500 Son of Pietje B and Chief
and out of
MINNOW CREEK EDEN DELIGHT (EX)
(See Picture and Records)

We sent two of his oldest daughters to our State Fair this fall, where one was in the money in a class of 33 senior heifer calves.

These and others of his first crop of calves won First Junior Get at our District Black & White Show and they all show a lot of promise for the future. All will be retained for development or sold to herds where they will be developed.

ARTIFICIAL SERVICES TO DE GRAND—
$50.00.
Living Calf Guaranteed

MINNOW CREEK FARM

HARRY R. ROSENBURY & SON
Rochester, Indiana

Loganbell Farms

Home of

MAPLE HAVEN VARATION and AMCANA SOVEREIGN MONOGRAM

A Son of
DUNLOGGIN WONDER VAR
from
DUNLOGGIN BELLE LOCHINVAR

Varation is a double grandson of Montvic Lochinvar. He gets 75% of his inheritance from Montvic Lochinvar and Dunloggin Woodmaster and combines two of the greatest of the Dunloggin Cow Families — the Queens and the Belles, also with a touch of Elenora.

His sire, Wonder Var, is the well and favorably known son of Lochinvar from Confident Queen.

His dam, Dunloggin Belle Lochinvar, is a daughter of Lochinvar from a 670-lb. 4-yr.-old daughter of Woodmaster.

A Son of
ELMCROFT MONOGRAM DUKE
from
SUE SOVEREIGN

A grandson of two of Canada's greatest sires of recent years, Montvic Monogram and Montvic Rag Apple Sovereign.

His dam is our own Sue Sovereign (VG), an own daughter of Sovereign. She made in our herd a Herd Test record of 650.4 lbs. fat with 4.4% test on 3X—also made at Amcana at 2½y 305d 3X, 502.8 F. 4.1%.

His sire is the $4100 son of Montvic Monogram (XXX-Extra) from the *Excellent Lochinvar daughter, Duchess of Elmcroft, with records up to 978 lbs. fat.

SONS OF BOTH SIRES AVAILABLE FROM GOOD RECORD CLASSIFIED DAMS

LOGANBELL FARMS — Bellwood, Pa.

J. B. SWAN, Manager **J. E. WILLIAMSON, Owner** **J. G. WILLIAMSON, Assistant Manager**

BELLWOOD IS ON U. S. ROUTE 220, JUST NORTH OF ALTOONA, PA.

HALLROSE BREEDING AT THE 1951 SHOWS—

AT THE PACIFIC INTERNATIONAL:

Hallrose Hazel Pride, the two-year-old Carnation herd sire, was again grand champion — he won this honor last year as a senior yearling after which he was awarded All-American honors. He is a son of our GM sire, Hallrose King Hazel, from an Excellent daughter of Hallrose Progressor, next dam our Excellent former PI grand champion.

Hallrose Ranger, was winning aged bull, a son of Hallrose Progressor owned jointly with Lindow brothers.

AT THE MIDWEST SHOWS:

Hallrose Hazel Lad (herd sire at Hickory Creek) has been making a great showing this year. His junior get was first at the Illinois State B & W Show, Illinois State Fair, Ohio State Fair and at the National Holstein Show at Waterloo; second at Wisconsin and at the International Show at Indianapolis. "Lad" is a full brother to the All-American, Hallrose Hazel Pride, is classified Excellent. Another full brother has just gone into service in the Northern Illinois ABA.

Perhaps we can help you with your herd sire problem.

HALLROSE RANCH — Troutdale, Oregon

S. B. HALL, Owner — H. M. TABBERT, Herdsman

"They Had To Be Good..."

A good judge of type said, "If they were in the money at Indianapolis, they had to be good." He was referring to the International Exposition and more specifically to our two Pabst Burke Breeze daughters (full sisters) that were fourth in the Produce of Dam class.

The Breeze daughters are good — at the show ring and in the milk pail. We didn't make a business of showing this year, taking only a few out of state to help fill in the state herd. Here at home the Breeze daughters at Michigan captured these ribbons:

First Produce of Dam; Second Senior Yearling Heifer; Fifth Junior Yearling Heifer; Second Four-year-old Cow; Fifth Aged Cow; Fourth Dairy Herd; Fourth Three Best Females (a junior group); Fourth Best Uddered Cow; and Third Senior Get of Sire.

The RAYULMN *Farm*

Address correspondence to R. P. ULLMANN, 5203 Loraine Ave., Detroit 8, Mich.

Carnation, Rag Apple, Posch, and Cornell Breeding

PETER MARTENS DISPERSAL

The Famous Clovercourt Herd ALL SELLS!

WEDNESDAY, OCTOBER 31 — THURSDAY, NOVEMBER 1

Earlville Sale Pavilion — Earlville, N. Y.

300 REGISTERED HOLSTEINS

A "Slogan" Daughter Selling With 59 Great Sisters!

CLOVERCOURT CARNATION SLOGAN BESS

Has 487 lbs. fat, 282 days, 3.7% at 3½ yrs. Again on test with 159 lbs. fat, 1st 59 days. By "Carnation Slogan" from 856-lb. daughter of Sir Bess Olathe of Comyncroft that was twice 1st at Syracuse. Sells with yearling son, two daughters and 512-lb. full sister.

150 MILKING ANIMALS
(Nearly All Fall Cows)

30 BRED HEIFERS
50 OPEN HEIFERS
35 HEIFER CALVES
35 BULLS (20 Service Age Bulls)

LOCATION

The Earlville Sale Auditorium, Earlville, N. Y. on Route 12B, 40 miles Southeast of Syracuse, N. Y. 50 miles Northeast of Binghamton, N. Y., 30 miles southwest of Utica, N. Y.

HEALTH

Bang's Certified, Bang's Vaccinated, T. B. Accredited, Blood Tested. Eligible to ship anywhere

SALE STARTS 10:00 A. M. EACH DAY

HOT DINNER AT NOON - COMFORTABLE SEATS

These High Producers Sell!

6 Cows from 703 to 788 lbs. Fat
7 More from 600 to 700 lbs. Fat
28 More from 500 to 600 lbs. Fat
40 More from 400 to 500 lbs. Fat

High Record Dams

2 Daughters from a 1109-lb. Fat Dam
1 From a 974-lb. Fat Dam
6 More From Dams Above 800 lbs.
14 More From Dams Above 700 lbs.
38 More From Dams Above 600 lbs.
74 More From Dams Above 500 lbs.

Read on Next Four Pages About This Sensational Dispersal!

PETER MARTENS,
Owner
Rockdale, N. Y.

Catalogs
At
Ringside

R. AUSTIN BACKUS
Sale Manager and Auctioneer,
Mexico, N. Y.

Clovercourt Dispersal at Earlville

Maternal Sister to Carnation Slogan

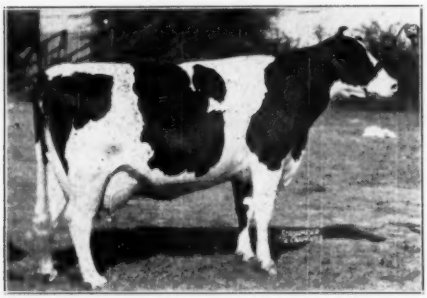

CARNATION HOMESTEAD INKA MUTUAL
365d 7½y 4X — 34681 3.8% 1333.8
365d 5½y 4X — 32470 3.8% 1248.2
A State Fair Grand Champion Show Cow!

Son of This Great $6,000 Cow Sells!

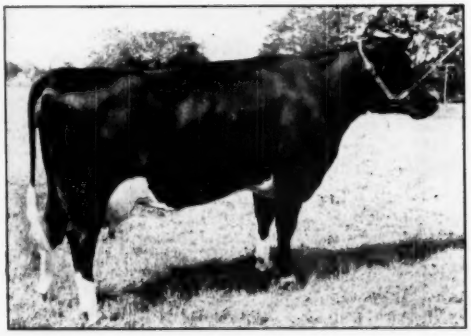

DUNLOGGIN MARA
(Sold for $6,000 as a bred heifer)

She made 649.6 lbs. fat and 19,483 lbs. milk at 4 yrs., and 586 lbs. fat and 18,663 lbs. milk at 2½ yrs. A Montvic Lochinvar daughter from $6,100 Dunloggin Princess Marathon, 706-lb. maternal sister to "Mistress Queen" and Dunloggin Adeen. "Marie" is three-quarter sister to Dunloggin King Var and "Deen Var" at Harden Farms.

NOBLEVAR MARTIN—**son of the $6,000 Lochinvar daughter (above) sells.** Born October 9, 1950 and dark colored, he is a superb individual just ready to go into service in the Clovercourt Herd. Sired by Butterfly Barney Lochinvar whose large, strong daughters are making excellent records — this double grandson of Montvic Lochinvar from the "Queen" family at Dunloggin on the lower side, and the "Posch" Yates family on the upper side, figured to be the "Ideal" bull to head this great-bred herd. HE IS THE "IDEAL" BULL TO HEAD YOUR HERD — PLAN TO SEE AND BUY HIM IN THIS DISPERSAL.

OSBORNDALE SIR DONALD LOCHINVAR A R
LOOK FOR THE 21 DAUGHTERS OF THIS GREAT LOCHINVAR SON THAT SELL!

Beautiful heifers all, dark in color, lovely in type, and "loaded" with breeding. Their sire is a three-quarter brother to the highest priced ($15,400) son of Montvic Lochinvar.

Sires Used at Clovercourt—

CARNATION SLOGAN—

One of the breed's greatest sires—nearly all "Slogan" daughters have given over a can-a-day and many have gone over 100 lbs. His "Get" was 2nd at the 1947 New York State Fair. Daughters have brought four figure prices and topped feature Earlville Sale.

His sire is Carnation Homestead Heilo and his dam a Sir Inka May daughter with 979 lbs. fat and 26977 lbs. milk, 3.8% at 5 yrs. She was 2nd at the '34 Pacific International. His maternal sister pictured at left is the second highest record Governor of Carnation daughter.

60 daughters and countless granddaughters of this sensational sire will sell.

CLOVERCOURT CARNATION SLOGAN—(sells)

Born December 15, 1947. By "Slogan" from an 885-lb., 3.9% dam. Sells with 21 daughters and 25 head bred to him.

CLOVERCOURT CARNATION MUTUAL LAD—

21 daughters sell—he by "Slogan" from beautiful Baker Farm Helene that has 605 lbs., "VG" at 2 yrs., next dam "Ex" 889 lbs.

CLOVERCOURT CARNATION INKA SLOGAN—

24 daughters sell—by "Slogan" from 759-lb. daughter of "Ex" 829-lb. dam.

CLOVERCOURT CARNATION MAY INKA—

14 daughters sell. Son of "Slogan" from the great 784-lb. Westend Heilo Alcartra — 58 females from this same maternal line all sell.

CLOVERCOURT CARNATION POSCH DE KOL—

CLOVERCOURT CARNATION POSCH DE KOL (Not selling)

Son of "Slogan" from "Ex" 1015-lb., Audrey Posch, great daughter of Senator Posch. Maternal sister "Ex" has 778 lbs. fat.

Nine of his daughters sell.

CARNATION MASTERSTROKE—

21 daughters sell. Son of Carnation Renown from 1082-lb., 3.9% Governor of Carnation daughter. His six nearest dams, average 1006 lbs. fat.

BEACON ARISTOCRAT LADDIE—(sells)

Born October 6, 1949. 30 head bred to him. Son of Newmont Aristocrat Direct, (34 head are bred to this sire also) from a 650-lb., 305d, 4½y, 2X, 4.1% Ormsby dam. His sire was used artificially from Beacon Farms.

300 Head — Oct. 31 & Nov. 1

FAMILY GROUPS — A study of the pedigrees on this great herd reveals that the main body of the herd is actually descended from only about ten cows—and what cows they were—bred by Bert Butts, Harry Yates, Cornell, and Geo. H. Comings, these foundation cows left a wonderful mark on the herd. On this and the following pages are brief descriptions of these foundation cows and their families. Where pictures show animals that tie in with the groups, this is mentioned in the captions. Read about these wonderful cows and the outstanding families they founded.

WESTEND ARTIS ALCARTRA — 58 direct descendants

A grand cow with 108,328 lbs. milk in her lifetime. Her three outstanding daughters in the herd provided enough progeny to make this the largest family in the herd. Her daughters were **Westend Heilo Alcartra** with 784 lbs. fat and 23995 lbs. milk, **Westend Carnation Artis** with 456 lbs. fat on 2X, and **Westend Carnation Ruby** with 631 lbs. fat, 2X, 4.2%.

Westend Heilo Alcartra has 29 descendants of her own selling — three are her daughters, two with 515 and 570 lbs., the other a heifer. Also an own son by a high record "Slogan" son sells. An older son by "Slogan" used in the herd left 14 daughters that are selling.

Westend Carnation Artis has 25 descendants selling. She is dam of the 1109-lb. Westend Carnation Peggy, who milked 112 lbs. a day and has two daughters selling.

Westend Carnation Ruby has 4 descendants in the herd today. Five bulls from this family will be sold.

Sells —

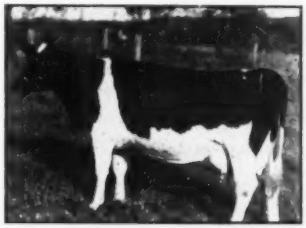

CLOVERCOURT MAY CARNATION SLOGAN
321d 3½y 13710 3.5% 473.0
By "Slogan" from 598-lb. dam. Her 6061lb. full sister sells. 3 daughters sell, one pictured below. From West-

Sells —

CLOVERCOURT SLOGAN VAR MARY
273d 2y 11870 3.8% 450.0
(On test). By Osborndale Sir Donald Lochinvar. Sells with full sister and dam pictured above. Westend Artis Alcartra family.

Sells —

CLOVERCOURT CARNATION ARTIS ALMA
297d 6½y 2X 15100 3.8% 570.00
By "Slogan" from 784-lb. Westend Heilo Alcartra. Sells with 2 daughters. From Westend Artis Alcartra family.

WESTEND CARNATION JESSICA — 17 direct descendants

A daughter of Carnation Governor Matador with 683 lbs. fat and 17999 lbs. milk, 3.8% at 4½ yrs. in only 288 days. Four tested daughters, two by "Slogan" with 628 and 573 lbs. fat—and two by Clovercourt Ormsby Royal Blend with 531 and 585 lbs. fat. All sell but the 531-lb. cow. Four bulls sell from this family.

Sells —

CLOVERCOURT CARNATION JESSICA
337d 4y 13380 3.6% 485.0
"Slogan" daughter from 531-lb. dam that is out of a 683-lb. dam. 100% sister to cow at right. Daughter sells. From "Jessica" family.

Sells —

CLOVERCOURT CARNATION DE KOL BEAUTY
342d 5y 17670 3.5% 616.0
"Slogan" daughter from 585-lb. daughter of 683-lb. "Jessica." Two daughters with 514 and 523 lbs. sells. Also 2 service age sons. Dam sells.

Mr. Bert J. Butts, Sherburne, N. Y. was one of New York State's greatest Holstein breeders—emphasizing Carnation bloodlines in his herd—his Westend cows have done well wherever they have gone and in the Clovercourt herd they have found top families. An 1109-lb. fat producer came out of one of these groups.

PETER MARTENS, Owner,
Rockdale, N. Y.
R. AUSTIN BACKUS,
Sale Manager and Auctioneer,
Mexico, N. Y.

Clovercourt Dispersal at Earlville

COMYNCROFT LADY DORIS OLATHE — 11 direct descendants sell

4 Daughters Sell!

First as a 2 and 3-year-old at New York State Fair. Never defeated in the show ring. That is the record of the famous Comyncroft Doris Olathe, 865-lb. daughter of Sir Bess Olathe of Comyncroft pictured at right. Two "Slogan" daughters sell with 487 and 529 lbs. fat. Two younger daughters by Carnation Masterstroke and Osborndale Sir Donald Lochinvar also sell. One daughter is pictured at right, another is the great black cow pictured on the first page of this adv. Another daughter formerly in herd made 679 lbs. fat and left a 717-lb. daughter selling.

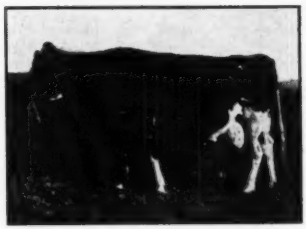

COMYNCROFT LADY DORIS OLATHE
374d 7y 23063 3.7% 865.0
Foundation member of the "Doris" clan described at left.

CORNELL ORMSBY FAY — 25 direct descendants sell

4th as a 2-yr-old at N. Y. State Fair, 1941. Made 696 lbs. fat and 18190 lbs. milk, 305d, 7½y, 3.8%. Daughter of Winterthur Bess Ormsby and still alive at past 14 years (not selling due to infirmities of age). Five "Slogan" daughters sell, four have records of 487, 519, 585 and 647 lbs. fat. She is dam of Clovercourt Ormsby Royal Blend, highly proven NYABC Sire. Four bulls from this family sell.

Sells —

CLOVERCOURT VAR DORIS
Due soon. Daughter of Osborndale Sir Donald Lochinvar from Comyncroft Lady Doris Olathe. Maternal sister to black cow pictured on first page of ad.

COLANTHA FAYNE SPOFFORD — 17 direct descendants sell

Made 591 lbs. fat and 16050 lbs. milk, 3.7% at 14 years. Dam of 3rd prize Produce of Dam at New York State Fair. Two "Slogan" daughters selling made 595 and 703 lbs. fat — also a 658-lb. daughter formerly in herd has progeny selling. Two bulls from this family sell.

Sells —

CLOVERCOURT CARNATION LORA
277d 5y 13340 3.6% 477.0
By "Slogan" from 632-lb. dam. Sells with two daughters and 581-lb. full sister. Westend Artis Alcartra family.

Sells —

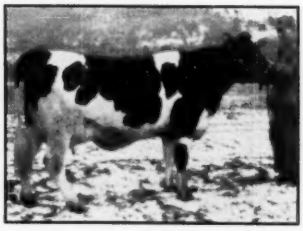

CLOVERCOURT CARNATION FAYNE
351d 5½y 18990 3.7% 703.0
By "Slogan" from Colantha Fayne Spofford (above). Has 2 daughters selling, one with 550 lbs. fat. Also young bull calf.

Sells —

CLOVERCOURT CARNATION ORMSBY FAY
283d 9y 19420 M 647.0 F
Four high record full sisters sell. By "Slogan" from 696-lb. Cornell Ormsby Fay.

THE THREE GREAT POSCH FAMILIES THAT PROVIDE 32 ANIMALS FOR SALE

JOVITA POSCH — 13 descendants sell. Has 532 lbs. fat and 15698 lbs. milk at 2 yrs. 2nd Jr. Yrlg., N. Y. Fair, 1939. Daughter of Senator Posch from 753-lb., 4y, 3.8% Posch dam. Three own daughters sell — one by "Slogan" has 653 lbs. fat — one by "Royal Blend" has 558 lbs. — another by "Slogan" has 352 lbs., first 207 days on test.

MELVA POSCH — 4 descendants sell. Has 535 lbs. fat and 15350 lbs. milk, 305 days, 5 yrs. Daughter of Duke Victor Posch from a Grand Champion daughter of a 794-lb. 3-yr-old. Two own daughters by "Slogan" sell. Two bulls from this family will be offered.

HERTA POSCH — 15 descendants sell. Third prize as a calf at New York State Fair, 1939. By Duke Victor Posch, she made 616 lbs. fat and 17810 lbs. milk at 8¼ years. Three daughters sell with records of 489, 519, and 519 lbs. fat. Three bulls from this family will sell.

300 Head — Oct. 31 & Nov. 1

Sells —

MAPLE HAVEN VAR SOVEREIGN SUE
Just fresh. Daughter of $4,600 Maple Haven Master Var from a 444-lb. daughter of Montvic Rag Apple Sovereign (dam also selling), dam's dam has 626 lbs. fat. Maternal brother sells also.

Sells —

WESTEND CARNATION BRENDA
355d 5y 22730 M 777.0 F
One of the great cows of the herd — by Carnation Governor Matador, she sells with her 498-lb. "Slogan" daughter.

Sells —

CLOVERCOURT CARNATION HEILO MINNA
304d 5y 14830 3.8% 564.0
Fresh. By "Slogan" from a very fine family. Sells with 533-lb. daughter.

CORNELL BLEND COLLEEN — has 759 lbs. fat and 18410 lbs. milk in 288 days, 7 yrs., 4.1% and is from an "Ex" dam with 829 lbs. fat. Three of her daughters sell.

WESTEND CARNATION HEILO CORA — was 1st 2-yr-old and Reserve Grand Champion Female at N. Y. State Fair, 1939. She made 563 lbs. fat and her "Slogan" daughter sells.

DUNLOGGIN WONDER VAR — four daughters of this famous Montvic Lochinvar son sell. Three have 467, 485, and 507 lbs. fat at 2 years, one of these a first prize winner at the fairs. Three bulls will be offered from this group.

DUNLOGGIN ROMEO VAR — a daughter sells with her 2-year-old daughter by $10,000 Helengeorge Master Admiral and her yearling daughter by Osborndale Sir Donald Lochinvar.

REMEMBER THIS:

Only in the Clovercourt Dispersal Can you Purchase

6 cows with from 703 to 788 lbs. fat
7 cows from 600 to 700 lbs. fat.
28 more cows from 500 to 600 lbs. fat
40 more cows from 400 to 500 lbs. fat.

— and —

2 daughters of an 1109-lb. fat dam.
1 daughter of a 974-lb. fat dam.
6 more daughters from dams above 800 lbs. fat.
14 more daughters from dams above 700 lbs. fat.
38 more daughters from dams above 600 lbs. fat.
74 more daughters from dams above 500 lbs. fat

THE YEARS HAVE PRODUCED BUT FEW HERDS THE EQUAL OF CLOVERCOURT IN ITS SIZE AND QUALITY — BE SURE YOU TAKE ADVANTAGE OF THIS SALE OPPORTUNITY OF THE YEAR — ATTEND AND BUY THESE WONDERFULLY WELL-BRED, HEAVY PRODUCING COWS.

ELIGIBLE TO GO ANYWHERE IN THE WORLD *

ACCOMMODATIONS may be had at nearby Colgate Inn, Hamilton, N. Y. or at the Sherburne Inn, Sherburne, N. Y. For transportation arrangements from railroad station or airport, contact Sale Manager.

MAIL OR WIRE BIDS should be sent to the Sale Manager or to M. S. Prescott of the Holstein-Friesian WORLD.

The Greatest Sale Opportunity of the Year — Plan to Attend and Buy

PETER MARTENS
Owner
Rockdale, New York

Complete
4-Generation
Catalogs

R. AUSTIN BACKUS,
Sale Manager and Auctioneer,
Mexico, New York

A Top Notch Sire at Ruby Acres —

HIS DAM

← Maytag Ormsby Fobes 34th

His dam and his full sister pictured below. A son of the Gold Medal Maytag Ormsby Fobes and a double grandson of Sir Ormsby Fobes Dictator.

His dam had the 2nd prize produce at the 1948 All-Iowa Fair. His full sister is the highest record daughter of Maytag Ormsby Fobes.

"34th" is siring offspring that are exceptionally strong in legs and loin. With his great inheritance we are expecting him to take his place as a top sire of the breed. **Two of his sons from good record dams on hand now.**

HIS FULL SISTER

←

COLANTHA DICTATOR POSCH (VG)

365d 2-2 4X 19839 642.3 F.
365d 4-6 4X 19972 659.0 F.

→

MAYTAG ORMSBY FOBES COLANTHA (VG)

365d 5y 3X 21889 837.7 F.
365d 3y 19726 751.5 F.
Her average test — 3.8%.

RUBY ACRES

S. D. RUBY, Owner — **ELKHORN, WISCONSIN** — FLOYD PECK, Manager

---

NOW ARRIVING — Wintorias' Sons (and daughters)

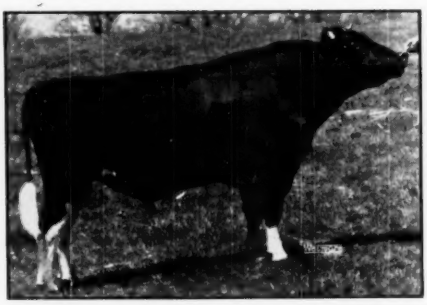

WEE JOE GRACIOUS WINTORIAS (VG)
Owned jointly with Bayfield Farms. He has a distinguished show record and a pedigree to match.

Out of the Best of the Master Strokes

The results of the mating of WEE JOE GRACIOUS WINTORIAS with our Dunloggin Master Stroke daughters may now be seen — and we are far from disappointed.

WINTORIAS has a 4% pedigree — his own dam's (Dunloggin Mistress Gracious) best record is 897.4 fat 4.3% on 3X at 3½y; his maternal granddam made 866.9 fat with a 4% test; and his sire's dam (Wint. Nebska Great Toria) made 814.1 fat with 4.0% test.

His two grandsires (both Gold Medal) are two of the greatest bulls of the breed — Posch Ormsby Fobes 14th and Dunloggin Woodmaster.

Look at the pedigrees of the Wintorias calves from Master Stroke daughters — three Gold Medal Sires close up; high test and proven production; and type as proven by show ring winnings combined with official classification. Your inquiry or your visit will be equally appreciated.

ROLLING KNOLL FARM

McKENDREE WALKER & SONS — **GAITHERSBURG, MARYLAND**

Accredited for T. B. and Bang's — Calfhood Vaccinated — Six Times PBR

AN INTERESTING MICHIGAN PROJECT

Oakland County, Michigan has a fine youth program in which the county fair is run by the boys and girls themselves on their own fairgrounds at Pontiac, Michigan. This is the fifth year of the project and attendance broke all previous records, being estimated at 20,000 people.

One of the important projects of this fair is the L. C. Anderson 4-H Livestock Improvement Fund, set up by L. C. Anderson, Inc. of Lake Orion to help deserving 4-H club members develop their own herds. One carefully selected calf is put up each year and boys and girls interested enter their names and submit their records. The youngster chosen pays the 4-H Association the nominal sum of $150 for the animal, the management always providing a calf worth well above that amount. Proceeds of the sale are then placed in the fund, which eventually will become self-sustaining and the money will be used to provide top quality stock for prizes at the fair. In 1949, 72 club members put in their names to purchase the prize calf and this year there were 64 entered to secure Wallendale Posch Lass, who came from Hy-Up Farms, Birmingham, Michigan. The calf was awarded to 13-year-old Charles Rupp of Milford, Michigan. Chuck lives with his parents, Mr. and Mrs. Russell Rupp, on a 160-acre farm. He has maintained a successful pig project for the past two years and secured enough from them to raise the $150 to buy his Holstein calf.

Wallendale Posch Lass was sired by Silverlea Crown Sir Ormsby Posch, a proved sire with 16 daughters averaging 13,351 lbs. milk, 4.1%, 451 lbs. fat. Her dam Bonheur Segis Posch Lass, has a three-year-old record of 14,930 lbs. milk, 3.5%, 509 lbs. fat.

Charles Rupp, 13-year-old Milford, Michigan, 4-H Club member who is the new owner of Wallendale Posch Lass, the L. C. Anderson 4-H Livestock Improvement Fund animal. With Charles and "Lassie" is Mr. L. C. Anderson, president of L. C. Anderson, Inc., of Lake Orion, Michigan.

Previous winners in the Livestock Improvement Fund have made outstanding records with their animals and much is expected from Charles Rupp with this year's award.

THE DAIRY SITUATION

First half year milk production totaled 61.9 billion pounds. This is 1.2% less than in first half 1950. A total production for the year of about 120 billion pounds is forecast compared to 120.6 billion pounds in 1950, according to estimates of the Bureau of Agricultural Economics USDA. This same report states that dairy products—feed price relationships recently have become more favorable for milk production, although dairy prices have increased less in the last year than average prices for all farm products combined. Consumption of dairy products per capita milk equivalent basis will be a little less this year than 1950, butter is accounting for most of the decline and may fall below 10 lbs. per person for the first time on record. Consumption of oleo margarine on the other hand is running above last year with production during the first five months up 17%. Consumption of fluid milk and ice cream is running slightly larger than in 1950.

MICHIGAN STATE FALL SALE

First Apex Daughter To Be Offered at Public Sale

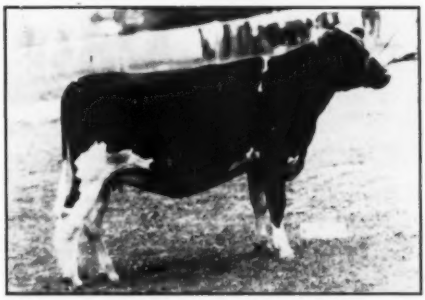

LARRO APEX KOCHIA
Born October 1, 1949
Due November 26, 1951

The sire of this beautiful heifer is Winterthur Fobes Kann Apex, our son of Posch Ormsby Fobes 14th. The 14th was the leading honor list sire more times than any other bull.

The dam of Apex has a lifetime record of over 100,000 lbs. of milk, 4% test on 2X. She has daughters up to 784 lbs. of fat on 2X at 3 yrs. of age. Of the seven closest females in the Apex pedigree all have one or more records 4% or over with records from 789 to over 1,000 lbs. of fat mostly on 2X.

The dam of Kochia has several records, all 4% and up to 506 lbs. of fat on 2X milking. The granddam also has several good records up to 4% test and up to 533 lbs. of fat on 2X.

Kochia is bred to Bellevue Research Design who, on the basis of his first 3 daughters has an index of over 800 lbs. of fat on 2X.

We are, also, consigning a nice 3-yr.-old due the last of November.

See them — then buy them — at East Lansing, on November 2, 1951.

LARRO RESEARCH FARM — Detroit

COME WHERE? 75 HAND PICKED HOLSTEINS

to the Michigan State 41st Semi-Annual

AT MICHIGAN STATE COLLEGE

EAST LANSING, MICHIGAN
(Two Miles East of Lansing on U. S. 16)

The Tops From Michigan Breeders

HURONCREST ORLANDO BONNIE FOBES
One of the four top females consigned by Dr. Mitchell, Fowlerville, Mich.

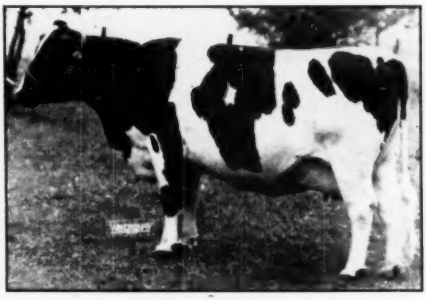

MAGGIE INKA FOBES ECHO
Another member of the Dr. Mitchell consignment.

DON'T MISS THIS OUTSTANDING SALE
We believe beyond a doubt the greatest accumulation of Holsteins ever gathered together for a Michigan State Sale.

DON'T MISS THE PRE-SALE PARTY
Nov. 1 at 8 P. M., in the Sale Pavilion
Earle Parchman, nationally-known radio and television entertainer, will be present for your enjoyment.

Sale Headquarters: HOTEL OLDS, Lansing

Make Reservations Early

A Few of The Tops

BUTH & RIESBIG, Ionia,—
A VG cow from a dam with 830 lbs. fat at 12 yrs., bred to their Excellent Prince bull.

GEO. GRONSO, Hisperia,—
A fresh 2-yr.-old from a herd that has averaged over 500 lbs. for three years in HIR.

H. A. MILLER & SONS, Williamston,—
A top daughter of their Excellent sire, bred to a son of Hallrose Progressor—plus two other tops.

CRESTON FARMS, Comstock Park,—
An outstanding herd sire prospect by their Excellent Triune bull and from a VG cow with 748 lbs. fat at 7 yrs. Also 3 top females.

CARL DOUGHERTY, Brown City,—
One of the good uddered cows of the breed sired by Rinkland Belcade Dewdrop, fresh with a heifer calf by Rinkland Burke Rex.

FRED TULLIS, Monroe,—
A daughter of Pabst Sir Pietertje Rag Apple (VG-GM), from a 769-lb. dam and bred to Pabst Burke Cornflower.

DR. MITCHELL, Fowlerville,—
A Crescent Beauty Admiral granddaughter that would be a top in any sale. Has 503 F. at 2 yrs. 2X and will show with the best. Also a 600-lb. cow and two Clyde Hill bred heifers.

COVERT FARMS, Leslie,—
A daughter of Creston Twenty Grand 4th with 482.9 F. at 2 yrs.

GEO. HELBEG, Mason,—
One of the top cows to be sold in the Mid-West this year, plus a bred and an open heifer.

CLAYACRES FARM, Sandusky,—
Two top 4-yr-olds, bred to Zimmerman Star Royalist (EX).

ED. PETERSON, Orleans,—
Four top females, one fresh, three due soon after sale, all with records from 500 to over 600 lbs. fat.

Holstein Breeder's Ass'n State Sale

WHEN? WHAT TIME? 75 HAND PICKED HOLSTEINS

FRIDAY, NOVEMBER 2, 1951

AT 12 NOON

They Will Please the Most Critical

HY-UP FARMS, Birmingham,—
Two bred heifers, one from a 616-lb. dam, the other from a 540-lb. dam.

MILL VALLEY FARM, Romeo,—
A son of Regrand from the Excellent Bepo cow with 628 lbs. fat at 7 yrs.; also a 483-lb. 2X 10 months producer, due sale time.

R. A. POTTER, Wayland,—
A grandson of Roamer from a high record cow; plus a sister to him.

GERALD POEST, Zealand,—
Two outstanding heifers, bred to proven bulls, one from a 619-lb. dam.

LARROWE RESEARCH FARM, Detroit,—
Two good females, one a bred two-year-old from a 500-lb. dam.

OTHER ATTRACTIONS
Two bred heifers and an open heifer sired by Minnow Creek Eden Degrand—one by Clyde Hill King Fobes Rock.
Three Dunloggin bred cows with records up to over 500 F, and due just after sale.
A Dunloggin Romeo Var Daughter fresh with calf by side sired by Minnow Creek Rodee, the son of Delight by Roamer.

CONSIGNORS NOT MENTIONED ELSEWHERE
Chas. Miller & Sons, Sandusky
Otis Tripp, Shepherd
Orville Conley, St. Louis
Dr. A. L. Arnold, Ovid
William Warren, Bay City
Wm. J. Baker, Midland
Pickitt Acres, Allegan
Burroughs & Rice Bros., Davison
Wil-Rue Farms, Williamston
Dana Farms, Howell
Albert & George Carpenter, Wayne
Philip Doherty, Brown City
John Tomezyls, Crosswell
Robert Stevenson, Leslie

For Catalogs Write —

GLENN CASEY
Sale Manager and Auctioneer
Williamston, Mich.

HY-UP RAG APPLE PABST POLLY
Daughter of Hy-Up Rag Apple Ajax from a 616-lb. 3-yr.-old dam, bred to Hy-Up Ideal Successor. Hy-Up Farms.

ORMSBY FALFADALE HARTOG
Daughter of Falfadale Rag Apple Ormsby from a 540 lb. dam, bred to Hy-Up Ideal Successor. Hy-Up Farms.

ASSOCIATION OFFICERS:
O. F. Foster, President
Everett Miller, Vice President
Lou Emerick, Secretary

SALE COMMITTEE:
Martin Buth, Jr.
Coe Emmons
Harold Marion

AUCTIONEERS:
Glenn Casey
C. B. Smith
John Fenstermaker

EARLVILLE NO. 269

Catalog Summary

121 Females		
2 Yrs. & Over	**$55,090**	**$455.29**
(24 calves under 3 mos. s.w.d.)	**1,672**	**69.69**
1 Bred Yearlings	**405**	**405.00**
4 Open Yearlings	**1,100**	**275.00**
11 Heifer Calves over 3 mos.	**2,445**	**222.27**
23 Bulls over 3 mos.	**7,500**	**326.09**
160	**$68,213**	**$426.33**
12 Orphans	**1,022**	
	$69,235	

The 269th Earlville Sale, held August 29, at Earlville, N. Y., under the management of R. Austin Backus, sold 121 females in milk for an average of $455. The sale totalled 160 head which averaged $426 to compare with last year's August Earlville which recorded an average of $405. Prices went to $770 with breeders from New York, New Jersey, Maryland, Massachusetts, Connecticut and Pennsylvania represented in the buyers' list. Many breeders took advantage of this opportunity to add substantially to their milking herds. Lambhurst, Hubbardsville, New York, was among those making heavy purchases, taking 12 head for $3870; also Thelma T. Demarest, Jefferson, N. Y., who selected seven head for $3400; Howard Kimball, Fitchburg, Mass., taking seven at $3330; Warren A. Melvin, Baldwinsville, N. Y., ten head for $3182 and Erie J. Miller, Ithaca, N. Y., whose purchases of five head totalled $3075.

Mr. Miller took two of the tops, paying $770 for Knollwood Wayne Chieftain Babby, a 6-year-old daughter of Pebble Beach Prince of Wayne from the Clarence E. Reed consignment, South Butler, N. Y.; and $725 for a bred 2-year-old daughter of Deen Var Champion from John P. Weatherwax, Troy, N. Y., whose herd was dispersed in this sale. The Morton Treadwell herd, Jefferson, N. Y., was also dispersed in this sale, and was topped by the third high price for the day, $760 paid by Thomas Patton, Windsor, N. Y., a 522-lb. granddaughter of Posch Ormsby Boast Mimir, he by King Posch Ormsby of Winterthur.

Erie J. Miller, Ithaca, N. Y. (5)
Knollwood Wayne Chieftain Babby (6-45) $770
(Clarence E. Reed, South Butler, N. Y.)
Cashman Deen Linda (6-49) 725
(John P. Weatherwax, Disp., Troy, N. Y.)
Harmony Farm Inka Beauty Minnie (8-45) 570
(Cleon Dunham, Lebanon, N. Y.)
Breese Farm Millie Lochinvar (7-49) 510
(John P. Weatherwax Disp.)
Traskdale Patty Viking (8-49) 500
(Preston E. Trask, Hamilton, N. Y.)

Thomas Patton, Windsor, N. Y.
Wawaka Colantha Posch (4-45) 760
(Morton Treadwell Complete disp., Jefferson, N. Y.)
Supreme Rag Apple Aaggie (10-46) 570
(Morton Treadwell Comp. Disp.)

Thomas Patterson, Windsor, N. Y.
Confident Posch Colantha (12-47) 700
(Morton Treadwell Comp. Disp.)

S. Graham Jackson, Beerston, N. J. (3)
Van Horne C P Koroba Gem (2-49) 675
(John P. Weatherwax Disp.)

Adrian D. Langdon, Copake, N. Y.
Burke Fobes Alida (2-47) 670
(John L. Phelps, Madison, N. Y.)

Robert E. Wilkins, Homer, N. Y.
Orchard Gore Beau Heather (1-48) 660
(Howard R. Scott, Blossvale, N. Y.)
Wayne Prilly Segis (7-49) 500
(James H. Stone, Marcellus, N. Y.)

Lewis E. Clark, Waterville, N. Y.
Van Horne C P Sarcastic Ida (11-48) 660
(John P. Weatherwax Disp.)

Joe Seviphas, Earlville, N. Y.
Ashland Segis Colantha Pat (11-47) 650
(John Kimker, Delhi, N. Y.)

William Weaver, Jefferson, N. Y. (3)
Supreme Aaggie Girl (12-46) 640
(Morton Treadwell Comp. Disp.)
Van Horne C P Belle Joan (10-48) 590
(John P. Weatherwax Disp.)

Charles R. Hubbell, Jefferson, N. Y. (5)
Lith Ormsby Aleta (10-44) 605
(Elmer Upson, Frankfort, N. Y.)
Quaker Hill Beauty Ollie (1-45) 585
(John Kimker)
Wilma Confident Posch (12-46) 550
(Morton Treadwell Comp. Disp.)
Gee Gee Helen Star Posch (10-47) 530
(George Robinson, Sherburne, N. Y.)

Clarence D. Willcox, Groton, N. Y.
Kimker Valley Nora (12-47) 600
(John Kimker)

Paul J. Cotter, Dickerson, Md. (5)
Marshline Dean Kay (5-44) 590
(John Kimker)
Van Horne C E Wilhelmina Jane (3-49) 560
(John P. Weatherwax Disp.)

Clinton Stevenson, Trumansburg, N. Y. (3)
Maple Yard Colantha Aaggie (2-48) 585
(Robert P. Washburn, Bouckville, N. Y.)

Riley Buyen, Oneida, N. Y. (3)
Posch Colantha Kelley (7-49) 580
(Morton Treadwell Comp. Disp.)

Hy-Up to the Michigan State Sale

Nov. 1951 at East Lansing

HY-UP RAG APPLE PABST POLLY
Sire: Hy-Up Rag Apple Ajax
Dam: Miss Polly Pabst Posch
3y 17093 M. 3.6% 616 F.

ORMSBY FALFADALE HARTOG
Sire: Falfadale Rag Apple Ormsby
Dam: Angel Creek Lyons Hartog
7y 15412 M. 3.5% 540 F.

Both heifers are due to the services of HY-UP IDEAL SUCCESSOR, our son of Raymondale Ideal Successor from Kaynor Inka Wayne (Ex), with 648 lbs. fat and a larger record now in the making at 11 years old.

HY-UP FARMS

EVERETT R. MILLER, Mgr. BIRMINGHAM, MICHIGAN 5610 COOLIDGE ROAD

Charles Kmiecik, Blanford, Mass.
Belle Hartog Beets (1-47) 575
(Morton Treadwell Comp. Disp.)
Thelma T. Demarest, Jefferson, N. Y. (7)
Honeyhill Ballerina Historian (6-49) 550
(John P. Weatherwax Disp.)
Farmgrove Sugar Lochinvar (1-49) 540
(Preston E. Trask, Hamilton, N. Y.)
Inka Prilly Ormsby (8-49) 500
(James H. Stone)
Leo St. Onge, Fulton, N. Y. (3)
Posch Supreme Elsie (10-47) 540
(Aungier Bros., Tully, N. Y.)
W. W. Sherman, Bloomfield, Conn.
Daisyway Saladin Prospector Lady (3-48) 530
(Edward W. Light, Jr., Dutch Acres Farm, North Chatham, N. Y.)
Eric A. Scott, New Braintree, Mass. (6)
Henart Winterthur Fobes Edith (9-46) 530
(Henry Marsh & Son, Munnsville, N. Y.)
Willard L. Armstrong, West Exeter, N. Y. (6)
Greenaway Betty Segis (2-49) 510
(David P. Roberts, Sauquoit, N. Y.)
Horace Case, Canastota, N. Y.
(M) Trunlan Burke Pilot Royal (7-50) 510
(Trunlan Farms, Millerton, N. Y.)
Howard Kimball, Fitchburg, Mass. (7)
Summit Crest Bess Ruby (11-46) 505
(John Kimker, Delhi, N. Y.)
Bodora Posch Ormsby Beryl (12-43) 505
(Elmer Upson, Frankfort, N. Y.)
Honeyhill H Rag Apple Inanda (8-46) 500
(Ferdinand Lewandrowski, Poland, N. Y.)
Carroll J. J. Haynes, Bainbridge, N. Y.
Triple Spring Idyl Mary (12-48) 500
(Preston E. Trask, Hamilton, N. Y.)
Donald D. Moss, Manlius, N. Y.
Janet Rag Apple Dot (12-47) 500
(Morton Treadwell Comp. Disp.)
Horace Weeks, Tully, N. Y. (4)
Butterlass Homestead Ormsby Artis (3-47) 500
(Clarence E. Reed, South Butler, N. Y.)
Lawrence Shroo, Clifton Springs, N. Y.
Breese Farm Sovereign Ormsby (6-49) 500
(John P. Weatherwax Disp.)
Andrew Christianson, Hartford, Conn. (3)
Ridge Rock Jewel (9-48) 500
(L. L. Northrop, New Woodstock, N. Y.)

Other buyers were: Lambhurst, Hubbardsville; Robert C. Kneut, Clifton Springs; Warren A. Melvin, Baldwinsville; Fred Graziane, Waterford; George W. Kennard, Deansboro; John Kimker, Delhi; R. L. Henderson, Oneonta; Alton C. Haskin, East Durham; Maurice Hamlin, Phoenix; D. Lodor, Eaton; Richard P. Morris, Morrisville; Chester W. Utter, Stamford; Clayton McGowan, Chenango Forks; Van Horne Farms, Inc., Van Hornesville; Carl Vaas, Fabius; Leon C. Holt, Earlville; Daniel Ogden, Hamilton; J. Alfred Ogden, Earlville; Hawley A. Pardee, Cicero; Herman Porter, Lockwood; Ernie L. Peterson, Mohawk; F. A. Porter, Syracuse University, Syracuse; George Poole, Truxton; William Phinney, Phoenix; Walter Sahle, Whitesboro; Robert Smithers, Mexico; Henry Soules, Wolcott; George Weisbrod, Jr., Canastota; Howard Sisson, Sherburne; George Young, Lima; Floyd Wilkins, Homer; Robert Smithers, Mexico; David Staffle, Boonville; E. C. and A. A. Stagner, Lockport; James H. Stone, Marcellus; T. C. Woodruff, Mexico; W. J. Wall, Camillus; Floyd J. Rockwood, Lockport; Herbert F. Andrews, Candor; Carl Doyle, Shaverstown; Edwin Blodgett, Lima; Erik J. Agren, S. New Berlin; Milton H. Briggs, S. Kortright; A. H. Burman, Jefferson; Walter J. Bernhardt, Webster; George Echelman, Baldwinsville; Ovid H. Fry, Webster; Leland & Agnes Foster, Herkimer; J. E. Green, Greene, N. Y.; George T. Waugh, New Braintree, Mass.; and Earl L. Groff, Strasburg, Pa.

DR. CHESTER CLARK APPOINTED DEAN

Announcement is received of the appointment of Dr. Chester F. Clark to the position of dean of the school of veterinary medicine at Michigan State college, succeeding Dr. Claude Bryan who died July 30.

A native of Massachusetts and the son of a general practitioner of veterinary medicine, Dr. Clark was educated at Massachusetts Agricultural college and the United States College of Veterinary Surgeons in Washington, D. C., graduating in veterinary medicine from Michigan State college in 1929.

Soon after graduation, Dr. Clark became a member of the staff of the department of animal pathology at M. S. C. and has continuously been connected with the college thereafter except for three years from 1946 to 1949 in the position of state veterinarian of Michigan. Since 1949 he has been head of the department of surgery and medicine at M.S.C.

LOST ad: Will the gentleman who picked up the fur coat on Riverside Drive last night please return the blonde who was in it? No questions asked.

The Jonabell Herd

The Utmost in Quality Holsteins

Another Solid Gold Record

Reported in this Issue

JONABELL PEGGY

3y 7m - 365d - cc 115d - 2X
13078 M. 4.0% 526.5 F.

PEGGY was the first daughter of Solid Gold to go on test, making the splendid record of 2y 4m 365d cc 191d 2X 13955 M. 3.9% 541.2 F. — an Honor List record last year.

Now she has come back with a second 500-lb. 2X record, this time with 4% test, again making Honor List requirements.

Notice that she carried calf for a substantial period while making each of these two records.

PEGGY is a daughter of Solid Gold from Jonabell Easter Morn, she a Deubler daughter from our old foundation cow, Bellevue Ormsby First Lady.

First Lady was a great cow but did not leave us as many descendants through the female line as we could have wished, most of her many offspring being sons — such great sons as Rex, Chief, Knight, and now, Sculptor. That is why we are so glad to have Peggy and to see her performing so creditably year after year.

Incidentally, another First Lady granddaughter is just reported with a 500-lb. 4% 2X 3-yr.-old record. She is JONABELL PAPRIKA, daughter of Jonabell Knight, and her figures are:

3y 9m 365d 2X **12517 M. 4.0% 504.1 F.**

The above records, like all Jonabell records, are strictly farmer-style and under conditions that any good dairyman can duplicate. So when we make first and second calf records above 500 lbs. fat and third calf records and older from 600 to over 700 lbs. fat, we consider them records in which we can take real pride.

John A. Bell, Jr.

Oliver Bldg.
Pittsburgh, Pa.

Jonabell is Located Near Sewickley, Pa.

INDIANA STATE SALE

LAFAYETTE, IND. - WEDNESDAY, OCT. 31

Edenland Representatives

"EDEN" GRANDDAUGHTER

WOODOME FLORA HESTER
4y 365d 2X — 15328 M. 3.8% 580.2 F.
1st 2-yr.-old Newton Co. (Ill.) Fair 1948.
Dam: Two 500-lb. fat 2X records.
Bred Jan. 19, 1951 to Ivy Bower Dean Mooie, 905-lb. son of Sir Bess Ormsby Dean Eden.

BOTH SELLING

"DICTATOR" DAUGHTER

ECHO BROOK DICTATOR LASSIE
Born March 4, 1949
Dam: A "Dean Eden" daughter with 2y 4m 365d 2X 12101 M. 4.1% 510.8 F.
Bred Feb. 10, 1951 to Culver Eden Ormsby King, 703-lb. 2X grand champion son of Posch Ormsby Fobes Eden.

Also Selling

This 4% Brood Cow
AL-BETH ORMSBY BEAUTY PAULINE
6y 365d 2X — 17441 M. 4.0% 704.2 F.
5y 275d 2X — 14404 M. 4.1% 589.3 F.
4y 320d 2X — 13910 M. 4.1% 565.3 F.

A daughter, 611 and 632 F. 4.8% 2X at 2 and 3 yrs. Two maternal sisters, 618 and 565 F. 2X.

Dam: 619 F. 4.0% at 6 yrs. 2X.
Bred Feb. 20, 1951 to Culver Dictator Ormsby General, son of "Dictator".

— and —

This 520-lb. 4.4% Jr. 2-yr.-old
AL-BETH DEAN MOOIE DELLA
Born Sept. 12, 1948
2y 302d 2X — 11843 M. 4.4% 520 F.
Sire: Ivy Bower Dean Mooie.
Son of "Dean Eden" and Pasture Haven Mooie (905 F. 4.2% 3X).
Dam: An "Eden" daughter with 709.6 F. 4.2% at 5 yrs.; 571 F. at 4 yrs.; 575 F. at 3 yrs.
Bred Feb. 15, 1951 to Maytag Ormsby Fobes Dictator, "Excellent" Indiana Gold Medal Sire.

Special 4 in 1 Package

TYPE	TEST
PRODUCTION	FULL PEDIGREE

Look at Them — Bid to the End

JOHN A. NEWMAN & SONS
Culver, Ind.

CLAIR CAMPBELL
North Judson, Ind.

Mark the Date — October 31

To be at Lafayette, Ind. Fairgrounds

For the INDIANA STATE SALE — Starting at 12 Noon

A DAUGHTER SELLS

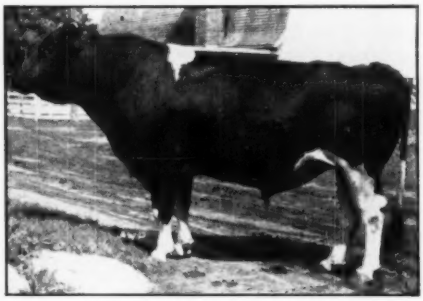

SUNBEAM PRIDE TRANSMITTER
Gold Medal Proven Sire

DAUGHTERS AND GRANDDAUGHTERS SELLING

CARNATION JOE HOMESTEAD MAJOR
An Outstanding Son of "Governor"

Selected for

TYPE - BREEDING - PRODUCTION

— 60 HEAD —

30 Springing Cows and Heifers

A Top Quality Group — Several "Very Good" — Records Over 700 F. 2X

10 Bred Heifers - from High Record Dams

5 Open Heifers - Suitable for 4-H Club Work

5 Service Age Bulls - Breeding and Production

Popular Bloodlines

PABST - CARNATION - RAG APPLE - MAYTAG - COLANTHA

Your Opportunity - Don't Miss

Buy The Best At The

Indiana State Sale

Headquarters - Hotel Fowler

Holstein Breeders of Indiana, Inc.

EARL MARTI, Secretary — Lacrosse, Indiana

Building with Cow Families

Here at Adams Acres, as our breeding program progresses, we are discovering more great cow families.

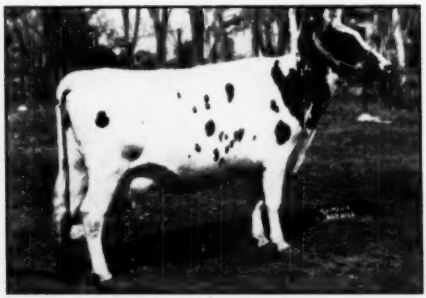

A B T ROMEO BLOSSOM 2509150 (VG)
Mother Cow of the Blossom Family.
Two Records above 688 Lbs. Fat.

A B T ROMEO BLOSSOM, the mother of our Blossom Family, classified Very Good and won Grand Championship at the Tulsa State Fair this year. She is one of those matrons that produces and reproduces as we like them each year.

She has two records of 688 and 689 lbs. fat, and others nearly as good.

We own her yearling son, her four-year-old daughter, a two-year-old daughter and a yearling granddaughter.

A B T TIDY BLOSSOM 2860002 (GP)
Oldest Daughter of Blossom
Jr. 3 — 337d — 736.1 F. 3.7%

"Little Blossom"

A Greater Producer

Our oldest daughter of Blossom is **A B T TIDY BLOSSOM (GP),** who just finished the following record:

HIR-3y 2m-337d-3X
19839 M. 736.1 F. 3.7%

Her yearling daughter is of very pleasing type, in fact, much nicer than her mother.

Cow families such as our Dixie Family and our Blossom Family give us much hope for the future and naturally make us very interested in the results of Old Blossom's calving again on October 25th by Crescent Beauty Admiral Lad.

WE WOULD ENJOY HAVING YOU STOP AND GO OVER THE HERD WITH US

Adams Acres
BROKEN ARROW
OKLAHOMA

ROBERT W. ADAMS, Owner — RAYMOND APPLEMAN

Coming Soon

The
GEORGE FREDRIKSEN & SON DISPERSAL

DWIGHT, ILLINOIS

at the farm located 4 miles west on route 17, and ¼ mile north—

MONDAY, NOVEMBER 12

Starting At 11 A. M.

70 HEAD — COMPLETE DISPERSAL

Tops in Rag Apple Breeding

featuring a concentration of the blood of

MONTVIC PATHFINDER CHIEFTAIN "VG" Gold Medal

20 A R Daughters
2 with 760 and 837
4 from 600 to 660
8 from 524 to 582

2 "EX" — 2 "VG" Sons

15 HT	daus. ave.	12210	3.87	473
5 HT	daus. ave.	11590	3.79	439
5 HT	dams ave.	10110	3.41	345
	Increase	1480	.38	94

2 "EX" — 9 "VG" Daughters

1950 DHIA ave. - 471.8 F. - 3.92% - 15 years continuous DHIA

A Leading Illinois Farmer Breeder

Watch the November 3 *WORLD* for further information

Ryan & Peissig

Sale Managers **Dundee, Illinois**

Kansas and South Dakota Champions

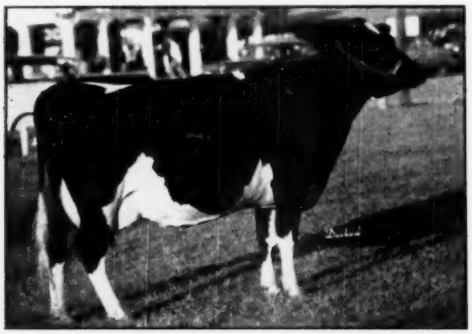

QUINDALE TRIUNE SUSIE 2649174
First prize aged cow, senior and grand champion at Kansas State Fair. Quentin Kubin, Quin-Lynn Farm, McPherson, Kansas.

WHITE FARMS PONTIAC MERCEDES
First prize three-year-old, senior and grand champion at Kansas Free Fair, Topeka. White & Smith, Topeka, Kansas.

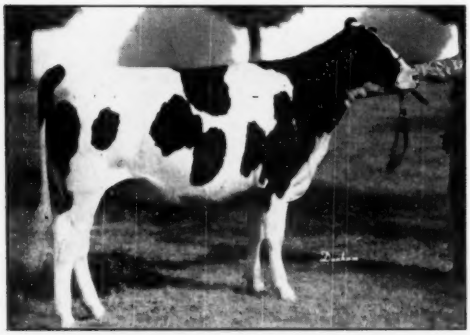

BALLMAN PRINCE PONTIAC DELIGHT 3149963
First prize senior yearling heifer and junior champion at Kansas State Fair, also first in class at Kansas Free Fair, Topeka. Arthur Jensen, Olathe, Kansas.

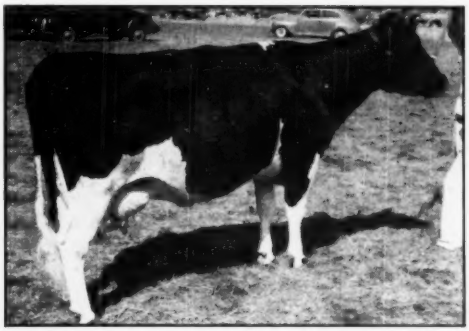

REDFIELD SEGIS BESS MODEL 2550249
First prize aged cow, senior and grand champion female at South Dakota State Fair. She has a record of 740 lbs. State School & Home, Redfield, S. Dak.

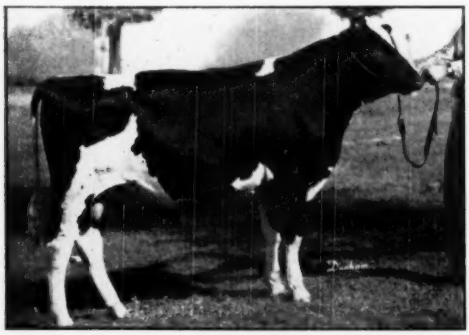

ART JEN FOBES KING 1116365
First prize bull calf, junior and grand champion at Kansas State Fair. He previously won first in class at the American Royal Dairy Show this year. Arthur Jensen, Olathe, Kansas.

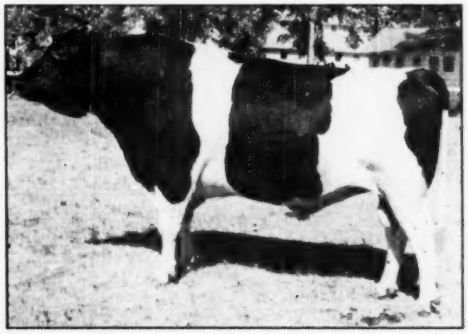

REDFIELD KING FOBES MODEL
Perennial champion at South Dakota State Fair, repeated this year as senior and grand champion for Redfield State School & Home, Redfield, S. Dak.

"VAMALO" MAKES 112,800 LBS.

A life record in seven 2X lactations of 112,800 lbs. milk, 4.3%, 4810 lbs. fat is just announced for Winterthur Select Nebska Vamalo 2205510 (GP). Her largest record is 850.9 lbs. fat with 4.7% test, made at 5 yrs. 10 mos. and she has now started her eighth lactation as a ten-year-old. Her first seven records have all been made with 4% test or better.

This record will be good news to Raoul E. Laime of Sakura Farm, Putnam, Conn., who has her son in service as well as her grandson, out of a VG daughter of Vamalo with three heifer-form records averaging over 600 lbs. fat on 2X and all with 4% test. Frank H. Goodyear, Danboro, Pa. also has a bull out of the same high record Vamalo daughter.

Although ten years old, Vamalo represents the seventh direct generation of Winterthur breeding, going back through the direct female line seven generations to Winterthur Inka Prilly Segis Maylo 421328, born in 1918 and the line to Vamalo represents successive matings to King of the Ormsbys, Dad, Great, Posch, Judge Quanette Nebraska, and Select.

Two of the greatest of the Zeus daughters at Winterthur, Cajalo and Bajalo, represent a different branch of the same.

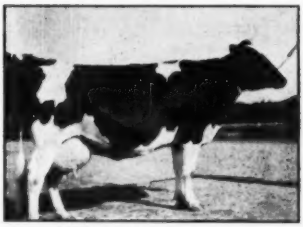

WINTERTHUR SELECT NEBSKA VAMALO
In seven 2X lactations has produced 112,800 M. 4.3% 4810 F. at Winterthur arms, Winterthur, Del.

EASY PICKINGS

A small boy came home from his first day at Sunday School and began emptying his pockets of money—pennies, nickels, dimes—while his parents gasped. Finally his mother asked:

"Where did you get all that money?"

"At Sunday School," the youngster replied. "They've got bowls of it."

"My wife doesn't understand me. Does yours?"

"Dunno. Never heard her mention your name."

Consignment Sale

Sponsored By

NORTHERN ILLINOIS BREEDING CO-OP

Hampshire, Illinois

Saturday — November 17th

Fox Valley Livestock Center

ST. CHARLES, ILLINOIS

SALE STARTS AT 12:00 NOON

— *Selling* —

60 HEAD OF REGISTERED HOLSTEINS 60
Cows — Heifers — Heifer Calves

All are sired by "Northern Illinois Herd Builder Sires". Cows with records close to 700 lbs. fat on 2X. A good portion will be fresh or close springers. Several nice club calves. These cattle are the kind that will make good foundation animals.

This Sale Managed By:

Northern Illinois Breeding Co-Op.

RYAN and PEISSIG — Assoc. Mgr.

Auctioneers: MACK, FROMM, WILLIAMS

For Catalogues, Write—

NIBCO **Box 128, Dundee, Ill.**

The 9th Annual . . .

Calumet "400" Purebred Holstein Sale

Saturday, November 3 - Chilton, Wis.

In the Calumet Co. Highway Garage (heated) - Starting Promptly At 12 Noon.

WIS JEANETTE
4y — 20515 — 3.6 — 729
Her open yearling daughter sired by Wis. Masterpiece (All-American) is consigned by Wisconsin State Reformatory, Green Bay, Wis.

OFFERING 50 HEAD OF OUR BEST

25 Bred and Springing Heifers
15 Yearling Heifers
10 Outstanding Bulls

Every consignment in this sale is from a dam with an actual record of not less than 400 lbs. fat and up to 700 lbs.!

Our 400 SALE is an annual event and the cattle consigned are from actual farmer breeders who work under average farming conditions.

CHERRYBOLD ADMIRAL BURKE LAD
Grandson of Wisconsin Admiral Burke Lad from a 619-lb., 4.2% 3-year-old. Consigned by Leonard Seybold, Forest Junction, Wis.

TRUMPY DE KOL EXETER
5½y — 19582 — 3.7 — 732 — 2X — 365d
Her daughter by Carnation Celebrity is selling, due soon after sale time.

For catalog, write—

ORRIN MEYER, County Agricultural Agent — Chilton, Wis.

Sale Sponsored by

CALUMET COUNTY HOLSTEIN BREEDERS' ASS'N

SEE YOU AT THE SALE — at Chilton – November 3rd at Watertown – November 6th

Those are exciting words, and we are proud to play a part in breed promotion by consigning a few representative females to the sales this fall, for the dual purpose of advertising our blood lines and breeding program, plus the fun and suspense that goes with the sound of the gavel. Yes, we will see you there, and most proud to show you a few real females to bid on and take home for herd improvement. The cattle we sell make good – three of the last ones sold went on AR immediately and made records averaging over 900 pounds of fat, and all three classified EXCELLENT.

WATCH FOR THESE – –

To The 9th Annual Calumet "40" Sale, at Chilton, Wisconsin — November 3rd
A beautiful springing heifer, "Burke-Bonny Girl" bred.

JOHANNA OLLIE FOBES BURKE, No. 3126306

A daughter of Kyland Fobes Burke 19th, a son of Kyland Fobes Burke, well proven 1,000-lb. fat son of BURKE, from a 642 fat "Excellent" daughter of Recovery, a Gold Medal sire. Her dam made 401.4 fat on 2X at 2 years, with 4.0% test, in less than ten months. She is due in late December to Milkman Burke Masterpiece, he by Wis. Masterpiece and from an 809 fat cow.

To The Watertown section of the National Blue Ribbon Sale, at Clyman Farms, Watertown, Wisconsin, on November 6th . . . three top females.

MILKMAID GOLDEN BESS PRIDE, a 6-year-old daughter of King Midas, a most intensely Admiral-bred sire, well proven. This is one real dairy cow, and she is due at sale time to our 887-fat 3.7% son of Pabst Comet. Her 3/4 sister classified Excellent and made over 900 lbs. fat.

MILKMAID ORMSBY RAVEN, a 5-year-old granddaughter of immortal Ormsby Direct, by one of his best sons — our former sire — Baker Farm Jon Direct. She won't be in bloom (she is due in late December) but she has what it takes and real cow men won't miss her. Due to an 800 lb. show son of Wisconsin Ideal.

FISHER BURKE AAGGIE LILLY, a 4-year-old grandaughter of BURKE, with a REAL udder. She is by Pabst Burke American, one of the top proven sons of Wisconsin Admiral Burke Lad. She presents a solid 4.0% pedigree and she tests 3.9%. In calf to the 800 lb. son of Ideal.

Yes, We Will Be At The Sales – Come And See Us There.

HOWARD N. LEHNER Northaway Oconto Falls, Wis.

To the CALUMET 400 Sale:

"The Twins"
JANET
and
JANE
On pasture Sept. 28
Born Oct. 7, 1949

Their sire—
ASYLUM PRILLY DE KOL
Daughter-Dam comparison, July 31, 1951:

9 Tested Daughters avg.	13890 M	3.80%	528 F
8 Pairs Daughters avg.	13860 M	3.79%	525 F
Dams avg.	12690 M	3.70%	470 F
	1170 M	.09%	55F

Their dam, ASYLUM VICKERY DE KOL, 7 records to 537 fat on 2X is a daughter of Wisconsin Beauty Vickery Pride (All-Admiral). His plus proof of 47 lbs. fat on 39 dam-daughter comparisons, is going up yearly as more of his daughters mature.

Asylum Prilly Jane is due to calve on November 15, Asylum Prilly Janet is due on December 22.

Both are bred to Asylum Ormsby Fobes Admiral. Pabst Sir Comet Admiral son of a 623 lb. fat Wisconsin Beauty Vickery Pride daughter.

Manitowoc County Hospital

Box 108 **MANITOWOC, WIS**

MEADOWSWEET FARMS

PRESENT ... Their Junior Herd Sire

MEADOWSWEET FOBES BURKE LAD

3rd prize 2-yr-old in the large, strong class at the 1951 Wis. State Fair. Many times a champion on the county fair circuit. Sired by Pabst Burke Fobie, 918-lb. 4% son of Wisconsin Admiral Burke Lad, out of Segis Fobes Barbetta (EX), 769 F., 4.38%, 17542 M., and a lifetime record to date of 101,458 milk, 4.08%, fresh again and going strong.

To the Calumet 400 Sale

1. A son by "Lad" — Born Jan. 14, 1951 from a 621.8-lb. fat dam with 15297 milk, 4.06%, 321d, 2X.

2. A daughter of "Lad" — From a dam with 507 fat 13470 milk, 3.8%, 365d, 2y.

At the farm . . . we can offer you a classy show son of "Lad" born April 5, 1951. Dam has 756.3 fat, 16,457 milk, 4.59%. Also baby calves by Lange Comet General, Comet son of Cold Spring Butter Dutch Mistress with 967.3 fat, 4.2%. Write or visit us—for more information—anytime.

HILMER MUELLER & SON **RD 3** **Seymour, Wis.**

"DREAM!" ... to the "400"

We have consigned CHRISTY HOMESTEAD DREAM, one of our very best yearlings, to the CALUMET "400" Sale, Nov. 3rd. She was born June 23, 1950. Her sire and dam are pictured at the right.

From its inception, the CALUMET "400" has been offering FOUNDATION animals to breeders. We believe that "DREAM" measures up to the requirements of the most discriminating for foundation purposes. Her sire is certainly well-proven, working well with not only one or two families but with every single family in our herd. Her dam was not only one of our greatest producers of a few years back, but has proven to be one of our best brood cows. Her oldest daughter, Christy Homestead Linda, produced 632 lbs. fat at 2 years, 692.3 lbs. at 3 years, and now is on test as a 4-year-old and making one of the very best records we have ever made on an immature cow. She is credited with 532.7 lbs. fat in 196 days, 2X.

For "Built-In" production, we recommend "DREAM".

CHRISTOPH FARMS
CHILTON, WISCONSIN

HER SIRE AND DAM

CARNATION CELEBRITY
Very Good.
Silver Medal Prod. Sire.
DHIA, Increase 109 fat on better than 500-lb. fat dams.
12 tested daughters average 543.5 lbs. as jr. 2-yr.-olds, 2X.
Well up at the top 1950 Honor List.

TRUMPY DE KOL EXCETTER
Very Good.

5½y	365	2X	19582	3.7	732.1
4 y	365	2X	18228	4.0	721.9
(Former Wis. St. Rec. - 3rd 1946 Honor List)					
2½y	365	2X	15713	3.8	591.4

2 tested daughters

Our Consignment to the "CALUMET 400" at Chilton, Wisconsin

NOVEMBER 3

Meadow Brook Holstein Farm

LEONARD SEYBOLD
Forest Junction, Wis.

Accredited — Certified

— Selling —

CHERRYBOLD N. J. C. NELLIE
Vacc. Due Oct. 10. Sired by Cherrybold N. J. Claude, proven, plus 15 fat, .2% on 524-lb., 3.46% dams. Dam has 571, 4.3, 2X, 321d, 6y — a lifetime 4% tester.

— Selling —

CHERRYBOLD ADMIRAL BURKE LAD
By a son of Burke whose dam is Excellent and has over 200,000 lbs. lifetime record with top of 716 lbs., 2X at 10y. His own dam:

2-6	306	2X	13335	4.0	533.7
3-6	312	2X	14571	4.2	619.7

A "Regal Granddaughter"

to the

"CALUMET 400"

SATURDAY — NOVEMBER 3

Our son of Pabst Regal now has daughters in milk in our herd, producing up to 60 lbs. a day with first calf, and testing 4%.

We have consigned one of them to this good sale as a demonstration of the kind this bull is siring. She represents our breeding program — and we think you will like her.

She is due Nov. 11 with her first calf by a son of Pabst Comet!

GOODRIGHT FARM

LEONARD MIRSBERGER -:- **Hilbert, Wis.**

GLENMORE FARMS

SEYMOUR, WIS.

to the

"CALUMET 400"

With an
Outstanding Daughter of
GLENMORE KING
Born Dec. 3, 1950.

Glenmore King is our son of Pabst Burke Fobie, 918 lb., 4% son of Wisconsin Admiral Burke Lad from Inka May Daisy Fobes.

Here is a fine individual calf, the kind it pays to raise as a future foundation animal. She is bred to be a high producer, and the dam of valuable offspring. See her at Chilton . . .

SATURDAY — NOVEMBER 3

To The "400" Sale -

JULE KING ADMIRAL
Proven son of Jule King Fobes from Queen Ormsby Fobes of Rock.

A Grandson of JULE KING ADMIRAL

Consigning a 15-months-old bull by a VG son of Jule King Admiral, and from a daughter of N.J.E.S. Ginny Leigh ($6500) that has just completed a 4-year-old HT record, 2X, 588.9 fat, 4.1%. She is out of our best cow family. A maternal sister classified VG with 610 fat, 3.8%, 2X.

Also consigning a bred heifer by a paternal sister of Crescent Beauty Lady Gloria, 1949 All-American 3-year-old. The dam is VG, and went to Hickory Creek Farms in the 1951 Top of the Crop Sale.

Write us for pedigrees.

KAYTEE FARMS

CHILTON, WISCONSIN

To the CALUMET 400:

Three Offspring of FORESTBOLD BURKE (VG)

Forestbold Burke is our son of Wisconsin Admiral Burke Lad from Forest Lily Pietertje (Ex) with a lifetime record on 2X milking of 203,651 lbs. milk, 3.79%, 7,722 lbs. fat. Her top record, HIR, 2X, is 716.2 lbs. fat.

1. Bull born Nov. 21, 1950 from a 500-lb. fat 3-year-old daughter of N. J. E. S. Conqueror Ginny Leigh. The next dam is a full sister to Forestbold Burke.

2. A bred 2-year-old heifer, out of a daughter of N. J. E. S. Conqueror Ginny Leigh with 488.8 fat, 4.5%, 10934 milk on 2X. Due in January to Ralph Dunloggin Aim, whose dam has 4 consecutive records with 5% test.

3. A yearling heifer out of a daughter of Admiral Bonny Girl with several records over 400 lbs. fat, 4%. Will be bred before the sale.

Forestbold Holstein Farm

Edwin Seybold -:- **Hilbert, Wisconsin**

1950 DHIA — 43 Cows — 2X
16203 Milk 575 Fat

Our herd sire a son of Osborndale Ormsby Inka Lochinvar, who has daughters over 700 lbs. fat as junior two-year-olds.

His Dam: CANARY PEARL DEYSHER (Very Good)
28135 Milk — 3.7% — 1023.5 Fat

HIS 5 NEAREST DAMS AVERAGE
25159 Milk — 3.8% — 951 Fat

You may wish to select a herd sire from some of our 600-700 lbs. cows.

VISITORS ALWAYS WELCOME

EFROTH FARMS

H. J. ROTHENBURGH, Owner — **FREEMAN ROSEBOOM,** Herdsman

Montgomery, New York

HIA FARM

presents

their 400 SALE consignment

— At —

CHILTON, WIS. — NOV. 3, 1951

HIA MITZI OLLIE ARISTOCRAT

A yearling heifer.

Her sire:
NEWMONT ARISTOCRAT 18th
(Silver Medal)

Her dam:
MILFORD OLLIE MARAGGIE MILDRED
A daughter of Dunloggin Ollie

Our present herd sire:
WISCONSIN IDEAL ORMSBY — Son of Wisconsin Ideal.

HIA FARM
Chilton, Wis.

H. I. A. SONTAG
Owners

Congratulations, Glen Frauen!

Last May on a very rainy day, Glen Frauen of Grand Island, Neb. called at our farm in search of a heifer calf for his 4-H project. A January calf sired by our junior sire, TWELVELMS MAN-O-WAR RELIANCE, caught his eye and knowing the calf would be in good hands, we sold her to him.

Glen did a real job of fitting and growing her, with the result that she won a purple ribbon at his county fair, was first in the purple ribbon group at their District 4-H Show, followed by purple ribbons at both the State Fair 4-H Show at Lincoln and the Ak-Sar-Ben 4-H Show at Omaha—four purple ribbons under the very stiffest of competition, showing what happens when a good calf and a good boy are teamed together. Glen also won the showmanship contest with this calf at their District Show.

The Calf Was One of Our First by RELIANCE

PLATTE VALLEY FARM — **HENRY STUBBE & SON**, Central City, Nebraska

WESTERN NEW YORK SALE

Catalog Summary

42 Females		
2 Yrs. & Over	**18,810**	**$447.86**
(10 calves under 3 mos. s.w.d.)	**796**	**79.65**
1 Bred Yearling	**430**	**430.00**
2 Open Yearlings	**550**	**275.00**
5 Bulls over 3 mos.	**1,260**	**252.00**
50	**$21,846**	**$436.93**
Grades	**3,220**	
	$25,066	

Western New York breeders held a consignment sale at the Harold May farms, Canandaigua, in the beautiful Finger Lakes region, on August 6. Fifty head of purebreds averaged $436 and prices went to $975. With the exception of Hassan's Farm, Germantown, Maryland, who purchased eight head for $4585, all cattle remained in New York state. R. Austin Backus, Mexico, N. Y., was sale manager and auctioneer.

Harold E. May consigned the top of the sale, Minister Pluto Tensen, a four-year-old granddaughter of Duke Francy Sylvius and Canadian-bred on both sides of her pedigree, sold to Hassan's Farm for $975. She has a DHIA record of 713.4 lbs. fat. E. R. Smith, Seneca Falls, N. Y., sold the second high animal in the sale, a 2-year-old granddaughter of Montvic Pathfinder. The price was $625 also to Hassan's Farm. Grade Holsteins added $3220 to the day's sale figures.

The buyers and details on those selling at $500 and over:

Hassan's Farm, Germantown, Md. (8)
Minister Pluto Tensen (1-44) — $975
(Harold E. May, Canandaigua, N. Y.)
Poplar Point Pathfinder Kathy (10-48) — 625
(E. R. Smith, Seneca Falls, N. Y.)
Coin Segis Bess (2-49) — 560
(B. Olin Backus, Mexico, N. Y.)
Marfran Benita Pacemaker (12-48) — 525
(Floyd A. Smith & Son, Medina, N. Y.)
Bessie Abbekerk Lady Rag Apple A (8-48) — 500
(Floyd A. Smith & Son)
Shaverlea Abbekerk R. A. Alice (5-48) — 500
(B. Olin Backus)

Walter M. Baron, Akron, N. Y. (2)
Mill Creek Pontiac Louise (4-49) — 510
(E. Hauswurz, Fairport, N. Y.)

Walter Jensen, Clifton Springs, N. Y. (3)
Roblan Rag Apple Black Beauty (7-49) — 500
(Ward Robbins, Geneva, N. Y.)
Fayne Miland Rag Apple Pride (12-48) — 500
(Lord Hill Farms, Sardinia, N. Y.)

Other buyers were: Peter Krog, Liverpool; George J. Durkee, Clifton Springs; N. Johncox & Son, Palmyra; Clarence Neureuther, East Concord; Vernon Power, Victor; Orrin V. Doell, Canandaigua; Edward D. Page, Leicester; Ward Robbins, Geneva; Arthur Ball, Clarence; Leonard L. and Donald D. Benjamin, Cuba; Roy Meeks, Canisteo; Robert B. Bell, Canandaigua; L. P. Barrows, Lakeville; Will Weaver, Jefferson; Joseph London, Rochester; Harmon B. Gray & Son, Lima; K. S. George, Sardinia; Max Gonsenhauser, Rochester; W. J. Covert, Batavia; Daniel Redmond, Greenwood; Orson D. Smith, Canastota; Arthur Timmel, Collins; Floyd A. Smith & Son, Medina; W. S. Hinchey, Rochester; Charles R. Hoffman, Lyndonville; Paul Hetfield, Rock Stream; E. C. and A. A. Stagner,

COMING — COMPLETE DISPERSAL SALE

The Tilney Farms & Maurice Van Norman

45 REGISTERED HOLSTEINS

25 REGISTERED COWS
Records up to 642 lbs., 2X.

7 BRED HEIFERS
Really a choice lot.

10 OPEN YEARLINGS
Unusually Good Quality.

TOP QUALITY
(PRODUCTION RECORDS ON ALL ANIMALS)

2 HERD SIRES

TILFA MAN-O-WAR 2nd

A son of a Proven Plus twice All-American by a dam classified Excellent. Trained for artificial Breeding. 10 of his daughters sell.

TILFA ST CROIXCO ADMIRAL

Born November 4, 1951

He is a son of one of the highest Proven Polled Holstein bulls in the country.

MOST OF THE COWS AND HEIFERS ARE BRED TO "PABST BURKE" BRED BULLS

SATURDAY, NOVEMBER 3, 12:30 P. M.

Sale being held on Tilney Farm Number 15 located one mile south, one-half mile east of Lewisville, Minnesota

Write for catalog to:

TILNEY FARMS, —:— LEWISVILLE, MINNESOTA

Auctioneers: REUBEN SCHWERT and GODFREY JOHNSON

Herd Sire Opportunities For Somebody

THESE THREE PILOT SONS

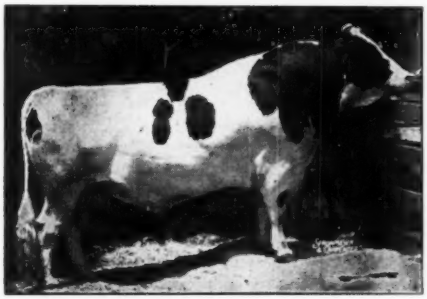

PABST BURKE PILOT (VG)

Now in the proving as a sire of show type, production and 4% test.

An own son of Wisconsin Admiral Burke Lad (VG-GM) from a dam with 821.9 F. 3.9% and qualifying for Ten Months.

He is full brother to the $5,400 bull, Pabst Bonnie Burke (5X).

No. 1—Born March 26, 1951
Dam: KORNDYKE WALKER PIETERTJE INKA
Classified VG
HIR — 7y—278d—2X 14133 M. 4.2% 592.7 F.
This year she is on AR test and her monthly test are:
April 5.239%, May 4.656%, June 3.800%,
July 4.067%, Aug. 4.901%, Sept. 4.716%
Oct. 4.81%.
Still milking over 60 lbs. a day and should have over 800 lbs. fat in 305 days on 3X.

No. 2—Born Feb. 10, 1951
Dam: TRUNLAN ORMSBY IKE PANSY (GP)
HIR — 2y3m—316d—2X 14334 M. 4% 567 F.

No. 3 Born Jan. 25, 1951
Dam: MERRILEA INKA SEGIS FAITH (GP)
HIR — 3y—367d—3X 21761 M. 3.5% 771.7 F.
Now on AR test, has milked 104 lbs. a day for the AR tester and should have over 900 lbs. fat with 3.8% test on 3X. Her dam has 928 F..

WRITE FOR DETAILS — OR COME AND SEE THEM

TRUNLAN FARMS

ACCREDITED
VACCINATED
CERTIFIED

Winchell Mt. Road
Millerton, New York

★ Flaugh Farms

THE COMPLETE HERD FROM BOTH FARMS SELLING UNDER COVER ON THE FARM — 9½ MILES SOUTHEAST OF—

NEWTON, IOWA

75 Registered Holsteins

•

•

T. B. CLEAN

•

CALFHOOD VACCINATED

32 Cows and Heifers — Production Age
DHIA — Records — Cows, 350-500 Fat
Heifers, 350-450 Fat

7 Bred and Springing Two-Year-Olds

18 Open Yearlings — 5-15 Months Old

10 Baby Calves, Mostly Heifers; Good 4-H Prospects

7 Bulls of Service Age, Several From 500-lb. Dams—
Including the Junior Herd Sire—

Master Piebe Femco Ray -

First Junior Yearling — B. & W. Show, 1950
County Fair Grand Champion

— His Dam: 702 Lbs. Fat —

Master Piebe Femco Ray was born Jan. 1949. He is sired by **Master Violet Ray** (intensly Stewart Breeding) a son of **Skylark Pride Perfection Fobes** out of a daughter of the GM **Sunbeam Pride Transmitter,** her record 700 of fat as a two-year-old.

— HIS BLOOD PREDOMINATES —

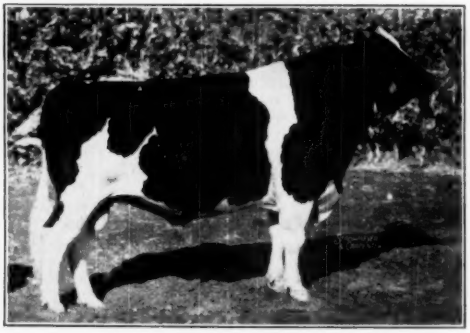

POSCH ORMSBY FOBES 11TH
Res. All-American 2-yr.-old bull 1937, 8 daughters from 524 to 875 of fat.

The dam of **Master Piebe Femco Ray** is a daughter of **Hope View Fobes Aspirant 3rd** (VG) who won the Parade of Bulls honor in 1946, a son of Hope View Fobes Aspirant (VG) out of the Excellent Hope View Lilly Posch, daughter of Posch Ormsby Fobes 11th.

Thus the sire of **Master Piebe Femco Ray** is a double Transmitter and the dam traces three times to **Posch Ormsby Fobes 11th.** You will like the young stock he is siring.

— THE DATE IS NOVEMBER 8 —

All Over 3 Years Bang's Tested — All Under 3 Years Pre-Bled and Vaccinated by a Veterinarian.

Dispersal —

Thursday - November 8 - AT 12:00 NOON

35 GRANDDAUGHTERS SELLING

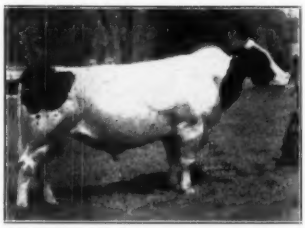

MONTVIC BONHEUR CHIEFTAIN
Full brother to the famous Montvic Pathfinder. Five daughters from 598 to 709 fat.

50% of All Females Sired by

Ravenglen Chieftain Donna

His sire, pictured at the left, is by the XX Montvic Chieftain and is out of the cow shown at left below, famous four times All-American and member of the All-American get of Johanna Rag Apple Pabst.

His dam was **Donna Bess Senator 2d** (690 fat at 2 years) a granddaughter of King Bessie Ormsby Pietertje. Next dam a daughter of King Bessie Senator (Excellent) with 647 fat, 4.1% at three years.

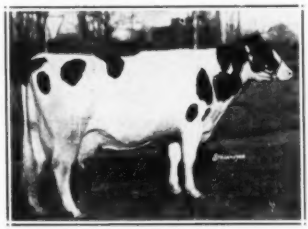

MONTVIC RAG APPLE BONHEUR
"Gold Medal" — dam of Montvic Bonheur Chieftain.
305d 6y 2X 862 F. 4.05%
Four times All-American.

THE CARNATION BREEDING

Our herd was located in California for some time and on our return to Iowa there were seven granddaughters of Carnation Peerless brought back. We had used two different sons of "Peerless" there. Several of these "Peerless" granddaughters in California made over 800 of fat.

7 GRANDDAUGHTERS SELL

CARNATION PEERLESS
Honor List sire 5 years.
19 daughters from 715 to 1015 F.
He was a son of Sir Inka May from Carnation Walker Hazelwood, 1198.8 fat, 29,082 M., 365ds.

We have had a small part in the breeding of better cattle. Good producing cows bred and sold by us have gone on to produce 707.7 lbs. fat in 362 days and 824.5 lbs. of fat in 339 days all on 2X milking.

COME TO THIS SALE FOR TRANSMITTER, POSCH ORMSBY FOBES, MONTVIC BONHEUR CHIEFTAIN, KING BESSIE AND CARNATION PEERLESS BREEDING.

FLAUGH FARMS, O. K. FLAUGH, Owner **REASNOR, IOWA**

For Sale Catalog, Write:

Claude E. Wylam, SALE MGR., **Waverly, Iowa**

ST. LAWRENCE (N. Y.) CLUB SALE

Catalog Summary

24 Females 2y & over (7 calves under 3m sold with dam)	**$12,215**	**$508.96**
3 Bred yearlings	**1,345**	**448.33**
2 Open yearlings	**600**	**300.00**
1 Heifer calf over 3m	**285**	
4 Bulls over 3m	**1,140**	**285.00**
34 animals	**$16,207**	**$476.69**

The St. Lawrence County (N. Y.) Club started the annual Club Sale season in New York with their eighth annual sale on September 22 at Heuvelton. This year's sale was short in numbers—the committee had a difficult time getting sufficient cattle—but the market was strong and sale manager R. Austin Backus of Mexico, N. Y., found the bidders and buyers to be many.

Harden Farms, Camden, N. Y., supplied the two tops of the sale. Harden Farms Deen Rita and Harden Farms King Dolly. Rita, a daughter of Dunloggin Deen Var, was the highest record animal in the sale with 753 lbs. fat 4.1% on 3X at 3 years and 698.2 lbs. fat 3.8% at 27 months, while Dolly, a daughter of Dunloggin King Var, was a springing heifer. Roy D. Whitmore, Adams, N. Y., took the two from Harden Farms at $850 and $730 respectively. Mr. Whitmore also purchased Pau Dot Pathfinder Mary, consigned by Paul M. Fishel, Heuvelton, secretary of the St. Lawrence Club, for $700—she being a granddaughter of Fineview Honey Lou Chieftain and Montvic Pathfinder 13th.

Miles B. Marshall, Morrisville, made the selections for the sale, assisted by a committee consisting of Dale Putman, Walter Lawrence, Lloyd Tracy, George Theobald and Paul Fishel. The Backus organization managed and sold the event.

Buyers follow:

Roy D. Whitmore, Adams, N. Y. (5)
Harden Farms Deen Rita (11-46) $850
(Harden Farms, Camden, N. Y.)
Harden Farms King Dolly (3-49) 730
(Harden Farms)
Pau-Dot Pathfinder Mary (12-48) 700
(Paul M. Fishel, Heuvelton, N. Y.)
Tavernholm H F Pietje Queen (7-45) 550
(Tavernholm Farm, Canton, N. Y.)
Elon Pope & Sons, Adams, N. Y.
Rag Apple Monarch Iris (3-47) 600
(Ray Morrison, Rensselaer Falls, N. Y.)
Maple Nook Posch Comet Laura (2-44) 505
(Ernest A. Rutherford, Madrid, N. Y.)
Robert Lutz, Brier Hill, N Y. (2)
Segis Matilda Posch (1-46) 560
(Harvey H. Badger, Heuvelton, N. Y.)
Cassaw & Ames, Hermon, N. Y.
Echo Francy Ormsby Pontiac (8-44) 555
(Carman Acres, Madrid, N. Y.)
Ed Fishel, Rossie, N. Y.
Fair Meadow Homestead Echo (5-47) 550
(F. L. Putnam & Sons, Heuvelton, N. Y.)
James B. Thompson, Gouverneur, N. Y.
Mag Rag Apple Dunloggin Marker (3-48) 535
(C. D. Hutchinson, Ogdensburg, N. Y.)
Claude E Tracy, Rensselaer Falls, N. Y.
Fair Meadow Carjon Posch (1-44) 525
(Dale E. Putnam, Heuvelton, N. Y.)
L. J. Bartholomew, Madrid, N. Y. (2)
Lucy Rag Apple Masterpiece (4-46) 500
(Mrs. Bid Mahony, Bombay, N. Y.)
McKinley Fishel, Rossie, N. Y.
Maple Nook Chieftain Paula (1-49) 500
(Ernest A. Rutherford)
L. K. Daniels, Hammond, N. Y.
(M) Fineview Fobes Taurus Triumph (3-50) 500
(Robert M. Thompson, Jr., Heuvelton, N. Y.)
L. K. Virkler, Lowville, N. Y.
Ben-Roo Corky Cavalier (9-49) 500
(Nancy R. Bennett, Canton, N. Y.)

Other buyers were: Ernest Nichols, Chase Mills; James Kingston, Canton; Ray Morrison, Rensselaer Falls; D. W. Norton, Depauville; Allen Hargrave, Lisbon; Will Laidlaw, Gouverneur; Bernard Burgess, Hopkinton; Everett M. Fields, Ogdensburg; Wm. J. Austin, Edwards; John H. Craig, Canton; Paul M. Fishel, Heuvelton; Arthur Gilmour, Ogdensburg; Gordon Carvill, Massena; Leon Steenberge, Constable; E. A. Pester, Adams; and Marvin Witherell, Heuvelton, N. Y.

Statistical data furnished by R. Austin Backus, Mexico, N. Y.

5th ANNUAL FALL SALE

Saturday — November 10

at the GEORGE H. WAIT & SON FARM located 3 miles south of CASSADAGA, CHAUTAUQUA COUNTY, NEW YORK, on Route 60, 9 miles south of FREDONIA, 18 miles north of JAMESTOWN, N. Y.

70 Registered Holsteins

6 Service Age Bulls — 10 Open Heifers

54 Females Fresh or Close

HEALTH: All Blood Tested within 30 days of sale;
All from T.B. Accredited herds and many from Bang's Certified Herds—eligible for shipment anywhere.

The majority of these animals have been personally selected by the Sale Manager to provide a group of good honest cattle representing about 20 of the best herds in the Chautauqua County area. If you want production . . . if you want type . . . if you want pedigree . . . you will find many meeting your qualifications in this sale.

SALE NOTES

The bulls include . . .

2 Sons of INKA SUPREME POSCH — 1 from a 504-lb. 2X dam.

A grandson of SIR BESS ORMSBY FOBES DEAN from a dam classified "V.G." and with 618 fat on 2X, her dam and granddam both over 100,000 lbs. milk.

A son of SPRINGBANK SOVEREIGN ALERT who is by Achilles and out of a 528-lb. Blue Ribbon daughter of Sovereign.

The females include . . .

2 Daughters of INKA SUPREME POSCH, 1 a springing heifer from a Jr. 2-yr.-old dam who made 576 lbs. fat on 2X.

2 Daughters of SPRINGBANK SOVEREIGN ALERT.

Daughters of WINTERTHUR SELECT FOBES WALLACE (Silver Medal), one of the most popular of NYABC sires who was used and proved in Chautauqua County.

2 Granddaughters of MONTVIC RAG APPLE MARKSMAN.

AND MANY MORE WE DON'T HAVE SPACE TO MENTION

Sale starting promptly at 12 Noon, in heated tent. Lunch available at sale. We'll be looking for you.

R. AUSTIN BACKUS
Auctioneer
Mexico, N. Y.

GERALD WAIT
Sale Manager
Cassadaga, N. Y.

P. S. One of the headliners was Jr. Champion Female at Genesee County Fair last year, just 2 years old and due at sale time.

SERIOUS CONDITION

A psychiatric board was testing the mentality of a soldier. "Do you ever hear voices without being able to tell who is speaking or where the voices come from?" he was asked.

"Yes, sir."

"And when does this occur?"

"When I answer the telephone."

True to Blue Ribbon Tradition

You'll Find Once Again the Best of America's Holsteins

MONDAY — NOVEMBER 5th
at WAUKESHA, WIS.

TUESDAY — NOVEMBER 6th
at WATERTOWN, WIS.

175 HEAD 175

Breed and herd promotional consignments from the leading breeders of the U. S. and Canada — assembled for your selection in this traditional two-day fall sale classic. All animals negative to Bang's and T. B. tests within 30 days — many negative from calfhood vaccination — many from Approved and Accredited herds, eligible to enter any state.

GENERAL INFORMATION

Please make hotel reservations early. Sale headquarters at the AVALON HOTEL, Waukesha — the WASHINGTON HOTEL, Watertown. Other hotels: In Waukesha: THE SPA; THE MOOR MUD BATHS; THE HOTEL WAUKESHA — In Watertown: THE CARLETON HOTEL.

Catalogs will be available about 10 days in advance of the sale. To insure prompt delivery by first class mail, please send 50c with your catalog request.

Mail, phone or wire bids will be handled by the sale management, any of the auctioneers or the Holstein-Friesian World, in the best interest of the bidder.

Sale Starts at 11 A. M. Each Day

Honor Roll of Consignors at WAUKESHA — MONDAY, NOVEMBER 5th

JAKE ZARNOWSKI
E. A. DAWDY
CARNATION MILK FARMS
PABST FARMS
PABST-KNUTSON
CURTISS CANDY CO.
ELMWOOD FARMS
WISC. STATE REFORMATORY
PHIL LAUTENBACH
REDFIELD STATE HOSPITAL AND SCHOOL
WALTER R. LANGE
BUTH BROS.
DR. P. E. PIFER
A. C. OOSTERHUIS
C. M. BOTTEMA, SR.
HICKORY CREEK FARMS
HARVEY A. NELSON & SONS
GEORGE KIEFFER
JOHN K. SMITH
BARNEY & PHIPPS
CHRIST MAYER
WERN FARMS
ELMER KRULL
GORDON AINSLIE
WOELFEL BROS.
ED. NETERVAL
WM. H. OWENS
A. W. JOHNSON
IMIG BROS.
JOHNSON BROS.
L. H. GEDDES
ROBERT L. HUNTER
ALBERT C. STEINKE
GEORGE T. MILLER
HARRY M. CLARK
MOONEY CAMPBELL
Herd of EDW. RAHMLOW
GEENEN BROS.
Herd of LARRIETTA FARMS
CONSOLIDATED WATER POWER & PAPER CO.
T. E. COURTNEY
WILFRED JAMES

For Information, Write—

BAIRD & DARCEY **Waukesha or Watertown, Wis.**

NOT ONLY A GREAT SHOW BULL —

He Is Bred For Greatness

Look For Him at the Blue Ribbon Sale

HIS SISTER

WIS TREASURE
First Junior Yearling and Junior Champion, National Dairy Cattle Congress, 1951.

ANOTHER SISTER

WIS VANITY
First prize 3-yr-old Wis. State Fair 1951.

37½% THE SAME BREEDING

NESHONOC JOAN CYCLONE
First prize 3-yr-old and first for Best Uddered Cow at the National Dairy Cattle Congress 1951.

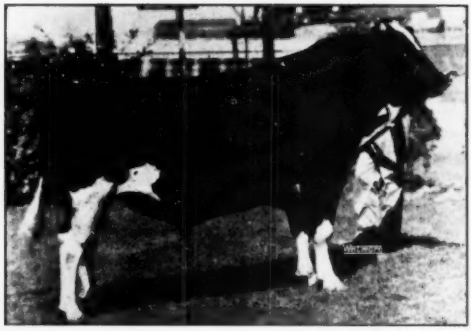

WIS CONFIDENT 1046290 — Born 9-22-49

First Prize Two-year-old, Wisconsin State Fair 1951

Second at National Dairy Cattle Congress 1951

At the State Fair he beat the same bull that later beat him at Waterloo, so it is a matter of individual opinion as to which is the greater bull. **Both are MARVELOUS!**

WIS CONFIDENT had Honorable Mention for All-American Senior Yearling last year, he shows a lot of improvement this year and should be one of the **REALLY GREAT** three-year-olds next year.

Sire: WIS IDEAL 933122
All-American Junior Yearling 1946
Reserve All-American Two-year-old 1947
Sire of the All-American Jr. Yearling 1948
Son of Weber Burke Cyclone (an inbred Burke) from an 822-lb. dam.

Dam: WIS CHERRY COUNT 2182986
4y—365d—4X 26323 M. 3.4% 897.3 F.

Her son, by Weber Burke Cyclone, is the sire of the first prize 3-yr-old and Best Uddered Cow at Waterloo this year. This linebred Burke cow, owned by Pabst-Knutson, was so great a cow that Mr. Fred Pabst consented to show her, even though she was not bred at Pabst Farms. Her sire is a maternal three-fourths brother to Confident.

Confident's dam combines Admiral, Della, Homestead and Tritomia breeding and represents four direct generations of Wisconsin State Reformatory breeding.

Down through the years at these Blue Ribbon Sales, we have sold some great show bulls and some great breeding bulls, but seldom if ever have we been privileged to offer as potentially great a herd sire prospect in every way as **WIS CONFIDENT.**

He Is Consigned By

Wisconsin Reformatory and Phil Lauterbach

A Pair of "RAVENS"

from Kansas

to the

BLUE RIBBON SALE

"RAVEN" is the linebred Burke bull that has recently joined the great staff of Burke sires at Pabst Farms.

Bred at Utah Industrial School, where Burke had his early proving, he has three crosses to Burke within three generations and no less than 63 crosses to "Sir Piet." He was proven in Kansas, where he became a Gold Medal Sire and was classified Excellent.

His 34 HT daughters average:
13410 M. 3.61% 484 F. (ME-305-2X)

His 34 Classified Daughters av. 81.4
(More Than Half of Them As 2-yr.-olds)

His daughters have been burning up the Wheat Belt Circuit this fall and his Get at Waterloo placed third under the sensational Regal and Roamer Gets.

THEIR SIRE

WEBER HAZELWOOD BURKE RAVEN 909839
Excellent - Gold Medal Sire

1. Raven Burke Carrie Margie

Born Feb. 1, 1947
HIR – 2y–2X 10653 M. 4.2% 444 F.
Classified GP at 2 Yrs. Old
Beautiful Udder
Fresh in September and Ready to Go Again
Consigned by ELMER A. DAWDY,
Salina, Kansas

2. Zarnowski Tri-Burke Dina

Born March 26, 1946
3y–298d–2X 11029 M. 3.7% 413 F.
Classified Very Good
She Too is Fresh in September and Started on Test
Consigned by JAKE ZARNOWSKI,
Newton, Kansas

THE RAVEN GET OF SIRE

First prize Get at Kansas State B & W Show and Kansas State Fair and third at Waterloo under the Regal and Roamer Gets.

THE DAM OF RAVEN

WEBER BURKE CRICKET (EX)
An inbred daughter of Burke with five consecutive 2X records, three in heifer form, averaging 548.4 lbs. fat.

It is with Great Pride

That We Present

These Two Raven Daughters

Baird & Darcey

THREE FROM CRESTON

To the Blue Ribbon Sale

THIS PRIZE-WINNING FOUR-YEAR-OLD

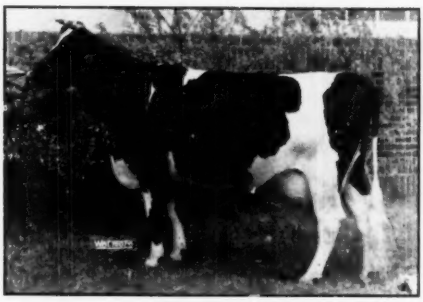

BANCROFT ACRES RENOWN CHIEF ETHEL
Born April 19, 1947
5th Prize 4-yr.-old, Mich. State Fair 1951
Member 2nd Prize Produce, Same Show
315d 3y 2X — 12079 M. 407.0 F. HT
295d 2y 2X — 10331 M. 343.4 F. HT
Calfhood Vacc. Strain 19 — Adult Vacc. "M" Vaccine

Sire: CURTISS CANDY RENOWN CHIEF
Well-known son of Montvic Renown and Abegweit Sparkee.

Dam: ETHEL BELLE DUTCH MASTER
365d 5y 2X — 21813 M. 701.7 F. HT
305d 5y 2X — 20773 M. 662.3 F. HT

Fresh Sept. 22, 1951 and Ready to Go.

A Pair of Calves by Pabst Regal (Ex-GM)

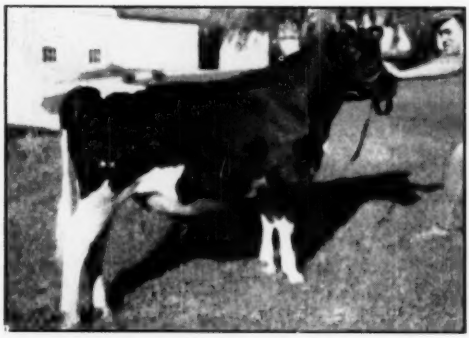

CRESTON REGAL MASTER
Born Feb. 1, 1951
A son of Pabst Regal (EX-GM) from Lakefield Woodmaster Agnes 2731564, with a record of—
365d 3y 2X — 15472 M. 3.6% 572.5 F.
She will be remembered as a prize-winning heifer calf at Michigan 1947.

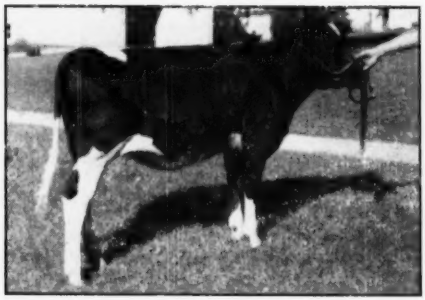

CRESTON REGAL RAG APPLE (Vacc.)
Born Jan. 1, 1951
First prize junior heifer calf, Mich. B&W Show 1951. A daughter of Pabst Regal (EX-GM) from Creston Rag Apple Cassie, a 2-year-old daughter of Montvic Rag Apple Chief (VG-GM).

Look for All Three at Waukesha, November 5

CRESTON FARMS

BUTH BROTHERS **Comstock Park, Mich.**

Selling At Waukesha - - - November 5th

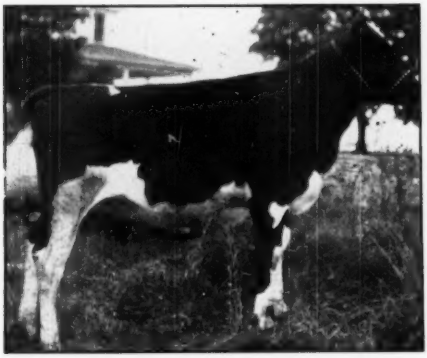

ELMWOOD JULE BESSIE
Born: August 24, 1950. Junior Champion heifer at several Wisconsin fairs, 1951. Deep-bodied — sharp-shouldered — a perfect heifer. Her sire is King Admiral Fobes Jule — line-bred — sire of the 1st Junior Get at several Wisconsin fairs. Her dam is Brook Lane Bess with records of 471 F. 4y 2X 305d 4%; 521 F. 5y 2X 305d 4%.
It is hard to pry heifers like this from breeders!—(George Kieffer)

CRESTON REGAL RAG APPLE
Born: Jan. 1, 1951. 1st prize Junior Calf West Michigan B & W Show, 1951. Sire: Pabst Regal — sire of the 1st prize "Get" at Waterloo Dairy Cattle Congress, 1951. Her dam is bred in the purple!—(Creston Farms)

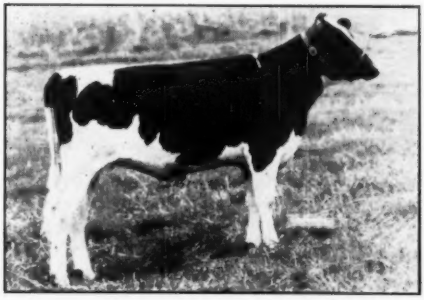

CRESTHAVEN MISTRESS IONE
Born: Aug. 24, 1951. 1st and Grand Champion 4-H calf Kenosha County Fair. 1st and Junior Champion Open Class Kenosha County Fair, 1951. Sire: Creston Grand Master, son of the famous Mistress Queen. Creston Grand Master has daughters with 615 lbs. fat as 2-yr.-olds.—(Cresthaven Farms)

★

LOWRIDGE SHEILA DEEN
Born: Oct. 9, 1950. A beautiful show heifer sired by Curtiss Candy Deen Judge. This heifer has show-ring blood lines all the way back of her.—(Lowridge Dairy Farm)

★

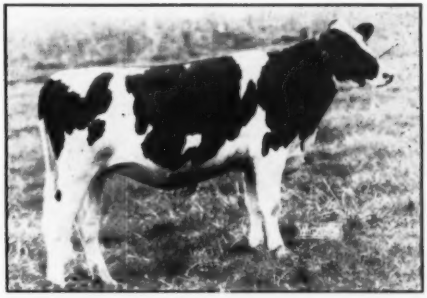

YANKEE ROAMER BURKE
Born: Jan. 22, 1950. 1st prize junior calf Kenosha, Racine, and Walworth County Faire, 1950. 1st prize junior yearling Kenosha County Fair, 1951. Her dam is a daughter of Pabst Roamer, with 675 lbs. fat, 17,000 lbs. milk, 2X, 3y.—(Cresthaven Farms

★

INKA FOBES PABST DELLA
Born: Oct. 3, 1950. Sire: Pabst Sir Reburke Fobes. Dam: Della Inka Korndyke with 626 lbs. F — 4.3% 6y 2X. She has two half-sisters who are expected to make over 600 lbs. fat at 3 and 4 years of age. Her sire is a full brother to Pabst Sir Regal Fobes, classified "Excellent" and Grand Champion bull Wis State Fair, Minn. State Fair, and a member of the 1st prize "Get" Waterloo 1951. Also, another daughter of Pabst Sir Reburke Fobes.—(Woelfel Bros.)

Selling At Waukesha - - - Monday, November 5th

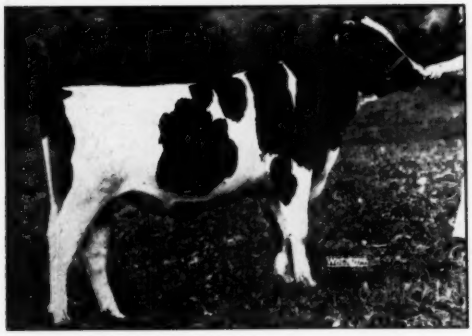

SKOKIE ORMSBY SUPREME

Born: Oct. 3, 1950. Sire: Wis Supreme, junior herd sire at Wis State Reformatory. Dam: Skokie Princess Ormsby, a daughter of Dunloggin Lochinvar Prince. See his pedigree in the catalog and note his type.—(Elmwood Farms)

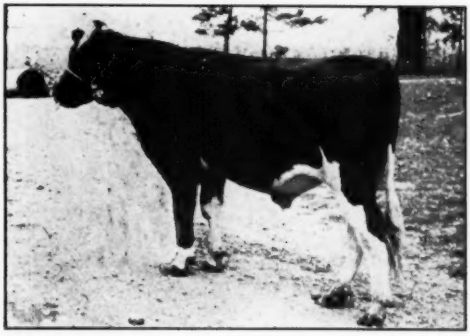

LANGE BURKE ROMASTER

Born: Aug. 6, 1950. Sire: Lange Romaster, who is a son of Pabst Roamer, from a daughter of Dunloggin Dutch Master. Dam: Lange Pride Burke Winnie, with 532 lbs. fat as a junior 2-yr.-old. She is a daughter of Pabst Burke Pride Bloom.

THIS ANIMAL IS BEING DONATED BY WALTER LANGE AND THE BADGER SHRINE CLUB—OWNER AND SPONSOR. The proceeds of this sale of a line-bred Wisconsin Admiral Burke Lad bull—he has two crosses of Wisconsin Admiral Burke Lad—one cross of Dunloggin Dutch Master, with that of Montvic Bonheur Royal—will go to the crippled children of the State of Wisconsin.

This bull will be the first animal sold at 11:00, on Nov. 5th, and is not a part of the Blue Ribbon Sale, as all of the fees, including auctioneering, cataloging, advertising, etc., are being donated.

Don't forget the two great daughters of CARNATION REVELATION advertised in last issue—one of them out of a 1070-lb. fat dam. TWO BETTER HEIFERS NEVER LEFT CARNATION!

A 2-yr.-old daughter of SPRINGBANK RAG APPLE SOVEREIGN, from a dam with 113,000 lbs. milk in seven records.—(Ed. Neterval)

A cow with 104,000 lbs. milk in five records.—Wm. Owens)

A 2-yr.-old daughter of Carnation Imperial Guardian. Will be fresh at sale time.—(A. W. Johnson)

A yearling daughter of WIS MASTERPIECE, from a dam with 21,000 lbs. milk, 3.8% test.—(Wis State Reformatory)

A 3-yr.-old daughter of Redfield Korndyke Bess, with 706 lbs. fat, 4% test. This 3-yr.-old has 528 lbs. fat, starting her record at 24 months of age.—(Redfield State Hospital)

One of the best cows that Robert Hunter ever consigned to a sale, and heavy in calf to Pabst Sir Regal Fobes.

A granddaughter of Crescent Beauty Admiral.—(Albert Steinke)

Two of the choicest cows from the George T. Miller herd.

A truckload of some of the best cattle from Canada.

From the herd of Edward Rahmlow, a daughter of Challenger Transmitter Aaggie, who has an index of over 500 lbs. fat. This daughter has several records, one of them with 553 lbs. fat as a 4-yr.-old, 306d, 3.8% test—and a daughter of Cherrybold Admiral Fobes, with 529 lbs. fat as a 4-yr.-old on H.T. See the catalog.

The first prize senior yearling at the N. E. Wis Fair—Junior Champion female at the N. E. Fair, 1951. Also, member 1st prize "Get" N. E. Fair and Winnebago County Fair, 1951. She is a daughter of Pabst Burke Fobie, out of a 4% dam, with 420 lbs. fat as a 2-yr.-old.—(Geenen Bros.)

Two top daughters of Carnation Blue Ribbon, who is a Gold Medal Sire, with records of close to 500 lbs. fat as 2-yr.-olds. One is bred to Pabst Roamer and the other one is bred to Pabst Roamer Dean Walker Lad.—(Herd of Larrietta Farms)

A 2-yr.-old daughter of Pabst Roburke King, from a 588-lb. dam as a 3-yr.-old.—(Consolidated Water Power & Paper Co.)

A daughter of Pabst Roburke Cornflower, who is a son of Pabst Roamer, from a daughter of Pabst Burke Jule, who is a daughter of Wisconsin Admiral Burke Lad. This heifer has been left open to breed to your own bull, AND SHE IS A NICE ONE!—(T. E. Courtney)

A yearling daughter of Pabst Roamer Dean Walker Lad that is line-bred Wisconsin Admiral Burke Lad.—(Wern Farms)

A daughter of Cherrybold Admiral Duke with 743 lbs. fat on 2X as a 5-yr.-old, with a 4% test. Heavy in calf to King Admiral Fobes Jule.—(George Kieffer)

Four tops from the Christ Mayer herd—one with 561 lbs. fat as a junior 2-yr.-old, 2X, 4.63% test.

SELECTIONS COME FROM SEVEN STATES AND ONE CANADIAN PROVINCE.

FRANLO AAGGIE DARLING

Nominated for All-American Heifer Calf, 1950. 1st Prize Heifer Calf and Junior Champion at the Minnesota State Fair — second at Waterloo and the International, 1950.

Her full sister — Franlo Corrine Gracious Lady, born Jan. 22, 1951, is consigned to the Blue Ribbon Sale by C. M. Bottema, Sr. This full sister was 4th prize Junior Heifer Calf at the Indiana State Fair, 1951.

☆ ☆ ☆

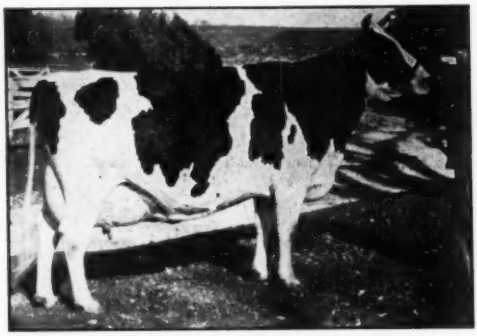

BROWNS MISTRESS CORRINE

Grand Champion International, 1949. Honorable Mention for All-American 1947 and 1949. 1st prize best uddered cow International, 1949. 675 lbs. Fat — 305d 2y 18891 M., Minnesota State Fat Record. She is on test again, 2X, and in 265 days, has 718 lbs. Fat — 17055 lbs. Milk, with an average test of 4.2%. They expect her to finish with between 800 and 900 lbs. Fat on 2X milking this year, as she is still milking around 60 lbs. a day. WHAT A COW TO OWN A DAUGHTER FROM! ! !—(C. M. Bottema & Son)

☆ ☆ ☆

From John K. Smith comes a daughter of Sir Skylark Transmission that will be fresh at sale time to the service of Sir Tritomia Mission Admiral, whose dam was first prize 3-year-old at the Waukesha Dairy Show in 1950 and produced close to 13,000 lbs. milk in the first 241 days as a 3-yr.-old, on 2X.

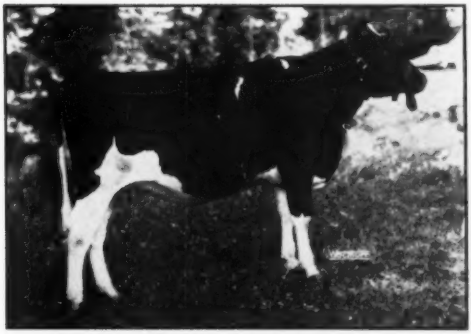

BARMAH MAN-O-WAR FAYNE
Born: Dec. 14, 1949.
Second prize senior yearling heifer at the Waterloo Dairy Cattle Congress, 1951.
Bred in March to Carnation Kingmaker, son of Hallrose Progressor, from Carnation Bracelet Violet, with 959 lbs. Fat as a 5-yr.-old. IT IS SELDOM A HEIFER OF THIS KIND IS OFFERED FOR PUBLIC SALE!
Sire: Imperial Man-O-War
Dam: Queen Fayne Fobes Walker 2365833 "V.G."
312d 6y ..... 634 F.
319d 4y ..... 502 F.
—(Barney & Phipps)

Selling At Waukesha - - - November 5th

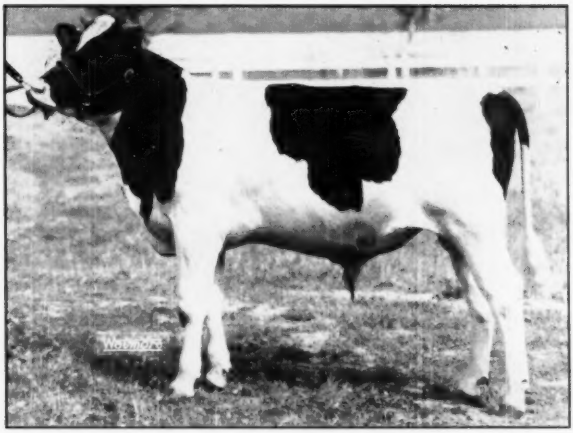

HICKORY CREEK STEADFAST

Born Nov. 4, 1950.

Sire: Willow Springs Crescent Prince — sire of the great "Commander" bull - 1st prize 2-yr.-old Waterloo, 1951. His dam is rated "EXCELLENT".

Dam: Mooseheart Jeanne — a daughter of Mooseheart King Admiral Crescent, now finishing with a record of 900 lbs. fat in a year — a line bred Crescent Beauty!—(Hickory Creek Farms)

★ ★ ★

REFERENCE SIRE

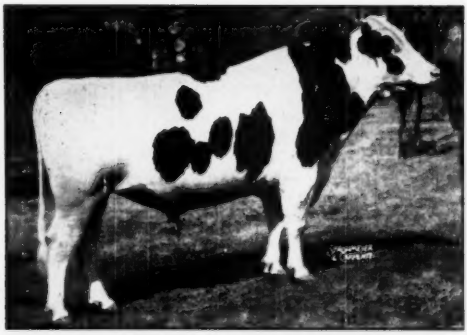

CURTISS CANDY D A RENOWN

Son of Montvic Renown, from Dunloggin Adeen, with 1019 lbs. Fat. His daughter, Curtiss Candy Deen Bonnie, with 526 lbs. Fat as a junior 2-yr.-old, is in the sale.—(Curtiss Candy Co.)

CURTISS CANDY MADCAP JERRY

His two nearest dams average 898 lbs. Fat — 23,000 lbs. Milk. The D A Renown daughter is bred to this great sire.

Selling At Waukesha - - - November 5th

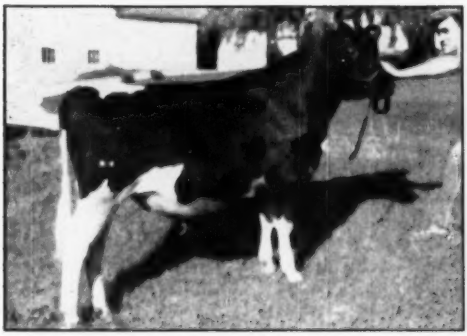

CRESTON REGAL MASTER

Born: Feb. 1, 1951.
Sire: Pabst Regal — sire of the 1st prize "Get" Waterloo, 1951.
Dam: Lakefield Woodmaster Agnes, with 15742 lbs. milk, 572.5 lbs. fat, 2X, 3y. More about her later.—(Creston Farms)

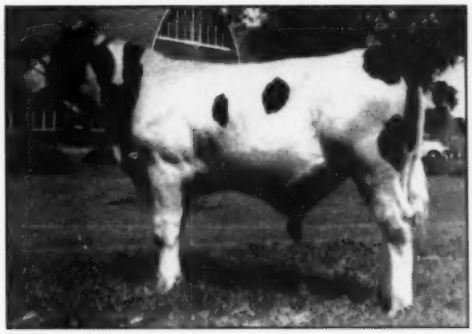

REDFIELD GYPSIE SPECIAL

Born: Nov. 17, 1950.
Sire: Redfield Bessie Model Fobes, now in service at Yankton State Hospital.
Dam: Redfield Gypsie Julia Johanna, rated "Excellent".
Grand Champion South Dakota, 1946.
Fat 827.3 Milk 20307 4.1%
In a lifetime, she has 131,317 lbs. milk, 4990 lbs. fat.
She is still sound at 13 years of age.—Redfield State Hospital and School)

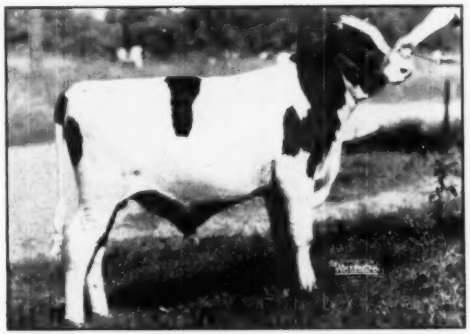

LANGE WALKER BELMONT

Born: March 8, 1951.
Sire: Pabst Roamer Dean Walker Lad "EXCELLENT".
All-American 2-yr.-old, 1949.
Member Reserve All-American Produce of Dam, 1948.
Dam: Pabst Burke Cascader Belmont—
725 lbs. Fat 5y 19961 lbs. M.
668.9 lbs. Fat 2y 17720 lbs. M.
She is a daughter of Wisconsin Admiral Burke Lad—a line-bred Wisconsin Admiral Burke Lad bull.—(Walter Lange)

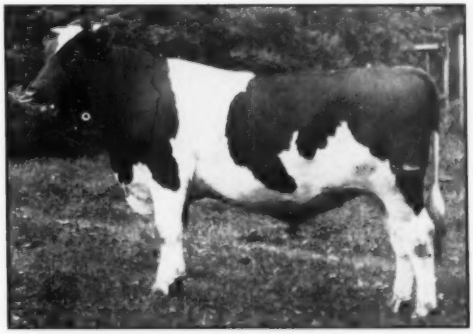

BELMONT REBURKE PRINCE

Born: July 18, 1950.
1st prize bull calf U. P. State Fair, 1951.
Junior Champion U. P. State Fair, 1951.
Member 1st prize Produce of Dam U. P. State Fair, 1951.
Sire: Pabst Regal
Sire of the 1st prize "Get" at Waterloo, 1951.
Dam: Pabst Burmoncader Belmont
She is a daughter of Wisconsin Admiral Burke Lad—in in other words, a line-bred Wisconsin Admiral Burke Lad bull.—(Johnson Bros.)

— OTHER TOP BULLS SELLING AT WAUKESHA —

WIS CONFIDLNT—1st prize 2-yr.-old at the Wisconsin State Fair, 1951.
Honorable Mention All-American Senior Yearling, 1950.
Sire: Wis Ideal.
Dam: Wis Cherry Count, with 897 lbs. fat as a 4-yr.-old.
WHAT A HERD SIRE! !—(Wis. State Ref. and Phil Lautenbach)

PABST WALKER BELBRIGHT—Born: March 14, 1951.
Sire: Pabst Roamer Dean Walker Lad, classified "EXCELLENT".
Dam: Pabst Belmont Ormsby Eyebright, classified "Very Good".

Fat	365d	6½y	754.70	Milk	3X	20978	
Fat	365d	3½y	719.10	Milk	3X	18609	3.9%
Fat	365d	2 y	695.10	Milk	3X	18400	3.8%
Fat	267d	5 y	586.80	Milk	3X	16282	

—(Pabst Farms)

PABST ROGAL CRUSADER—Born: April 26, 1951.
Sire: Pabst Roamer, rated "EXCELLENT". Gold Medal Proven Sire. Sire of the 1950 All-American "Get".
Dam: Pabst Regal Canary, with 777 lbs. fat as a junior 2-yr.-old, with a 4.1% test. She is a daughter of PABST REGAL, the sire of the 1st prize Get of Sire at Waterloo, 1951.—(Pabst-Knutson)

OOSTIE HOMESTEAD IMPERIAL—Born: Dec. 18, 1950.
Sire: Oostie Pride of the Homesteads, whose three nearest dams average close to 900 lbs. fat.
Dam: Gravel Creek Ollie Colantha, with over 600 lbs. fat as a 2-yr.-old, 2X, with close to a 4% test.—(A. C. Oosterhuis)

SKOKIE ORMSBY SUPREME—Born: Oct. 3, 1950.
Sire: Wis Supreme, junior herd sire at Wisconsin State Reformatory.
Dam: Skokie Princess Ormsby, one of the most prized animals in the Elmwood herd. See pedigree on this beautiful bull from Elmwood Farms.

HICKORY CREEK STEADFAST—Born: Nov. 4, 1950.
Sire: Willow Springs Crescent Prince, one of the greatest sires of all time.
Dam: Mooseheart Jeanne—expect her to finish with over 900 lbs. fat for the year.—(Hickory Creek Farms)

SELLING AT WAUKESHA - - - NOVEMBER 5TH

HONEYWOOD ROYAL MAGGIE

Born: Jan. 1, 1945. Classified "V.G." as a 3-yr.-old. Second prize 2-yr.-old Jefferson County Fair, 1947. She has 458 lbs. Fat, 306d, 3.7%, 2X. She is a daughter of W I S Royal Lad, Gold Medal Proven Sire, and bred to Pabst Sir Comet Oliver.—(Elmer Krull)

SKOKIE PRINCESS PEERESS

Born: Aug. 23, 1949. Sired by Dunloggin Lochinvar Prince himself. Calfhood vaccinated. Bred: June 7th to Skokie Gracious. Dam: Plain View Peerless Progressor.

Fat 365d 6y 1m 843.7
Milk 3X 3.7% 22561.0
Dam of:
Skokie Princess Peerless
Sold for $2,000.
Skokie Princess Progressor
305d 3y 1m 3X 12721 M. 538.9 F. 4.2%

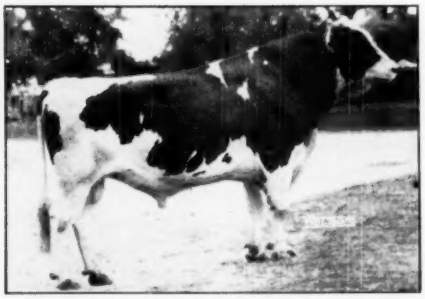

WIS LEADER

Senior and grand champion at Northern and Central Wisconsin State Fairs, 1949 and 1950. Sire of 1st prize get of sire at many Wisconsin county fairs in past two years. 5 of his first 7 1st calf daughters to finish have over 500 lbs. on 2X. He is by Wis Cyclone and from Wis Symphony (843 lbs., 4.3%). From IMIG BROS. come two daughters of this great proven sire, both just fresh at sale time from service to Wis Climax. Full sister to one has two 500-lb. heifer records. The other is from a 607-lb. dam. A great pair of prospects for the breeding herd!

BANCROFT ACRES RENOWN CHIEF ETHEL

Born: April 19, 1947.

315d	3y	2X	12079	407.	H.T.
295d	2y	2X	10331	343.4	H.T.

Calfhood vaccinated Strain 19.
Adult vaccinated "M" Vaccine.
5th prize 4-yr.-old Michigan State Fair, 1951. Member 2d prize Produce of Dam, Michigan State Fair, 1951.
Fresh 9-22-51.
Sire: Curtiss Candy Renown Chief 906087.
Dam: Ethel Belle Dutch Master 2528563

365d	5y	2X	21813	701.6	H.T.
305d	5y	2X	20773	662.3	H.T.

—(Creston Farms)

LOWRIDGE LADY FOBES MARKSMAN

Born: October 29, 1949.
Sire: Glenafton Rag Apple Marksman.
Dam: Lowridge Wave Fobes Aaggie, with 506 lbs. Fat on 2X as a Junior 2-yr.-old, and 590 lbs. Fat, 2X, as a 4-yr.-old.
Bred: March 26th to Pabst Roamer. She will suit the most discriminating buyer!—(Lowridge Dairy Farm)

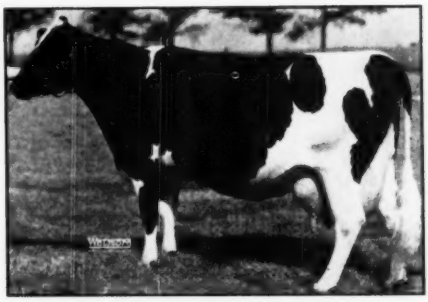

GRAY VIEW PATTY FOBES

Classified "V.G." with 4028 lbs. Fat, 112,000 lbs. Milk. 6 lactations. Her daughter, sired by Montvic Emperor Lochinvar, classified "Excellent", and bred June 28th to Pabst Burke Tritomia Don, rated "Excellent", is in the sale.—(Gray View Farms)

about . . .

Hickory Creek Steadfast

To the BLUE RIBBON SALE at Waukesha . . .

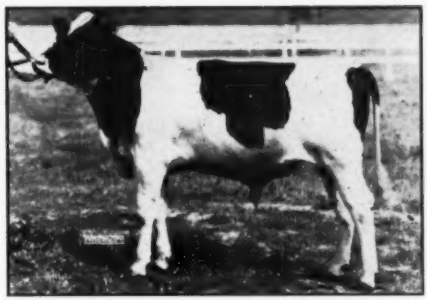

HICKORY CREEK STEADFAST
A November son of Prince from Mooseheart Jeanne.

. . . we are sending one of the best sons of Willow Springs Crescent Prince we have ever sold. Prince daughters are now coming with their second calves and they are more than ever pleasing us with their type and production.

A list of Prince offspring winnings this year in the major shows would include 1st senior get at Ohio State Fair; 1st 2-year-old bull, Waterloo; 2nd 2-yr.-old heifer at Waterloo; 3rd best udder at Waterloo; 2nd and 3rd 2-year-old heifers at Wisconsin; 1st 2-year-old Ohio. His second calf daughters are milking up to 90 lbs. a day and we are starting to get them on AR testing where they will continue to make the kind of production records we know they are capable of making.

Our Blue Ribbon sale consignment is the son of Prince from Mooseheart Jeanne, whose AR record this year will go well over 900 lbs. of fat with about 3.6% test. Mooseheart Jeanne carries the blood of both the Admirals and old Crescent Butter Boy Prince. She has been a consistent producing cow and is one we plan to continue developing in our herd.

It is with considerable pride that we offer you an opportunity to buy this splendid type son of Prince from so great a cow. He has in his pedigree so much type, production, and concentration of the blood we are building on that we offer him to this sale with every confidence that his new owners will have made a real step forward in breeding better cattle. See him at Waukesha, and if you can use a better bull in your herd, this one has our fullest recommendation.

A. C. "Whitie" Thomson, Mgr.

HICKORY CREEK FARMS
DIVISION of HOWARD FOUNDRY CO.
Mc HENRY, ILLINOIS

D. H. "DAVE" HOUCK, HERDSMAN • A. C. "WHITIE" THOMSON, HERD MGR.

TO THE BLUE RIBBON SALE

A SON OF WALKER

PABST WALKER BELBRIGHT
Born: 3-14-51

This well-bred herd sire prospect is sired by Pabst Roamer Dean Walker Lad, our Excellent All-American son of Pabst Roamer. Walker has over 25 daughters in our herd and they will go on test as they freshen. His dam was classified "Very Good" at nine years and has an eight-year-old record of 20,653 lbs. of milk and 902 lbs. of fat with a test of 4.4% on three-time. She is the dam of the Reserve All-American Produce in 1948.

Walker's full sister is the All-American 2-year-old of 1948. She is also classified "Excellent" and made a 4-year-old record of 850 lbs. of fat testing 3.8% and a 2-year-old record of 790 lbs. of fat.

Belbright's dam is Pabst Belmont Ormsby Eyebright, classified Very Good, and a daughter of the Gold Medal Proven Sire, Pabst Belmont Creator, who has three Gold Medal sons. She is pictured on the following page with her records and her Wisconsin State Record daughter.

Pabst Belmont Ormsby Eyebright is out of a daughter of Pabst Crusader, and the next dam is Pabst Creator Eyebright 2d, the first cow pictured with the 6-generation group of the Eyebright family on page 80 of the August 4, 1951 WORLD. She has 812 lbs. of fat at 3½ years with a test of 3.7%.

PABST FARMS INC.

Acc. and Neg.

ON NOVEMBER 5th

FROM THE EYEBRIGHT FAMILY

His Sire

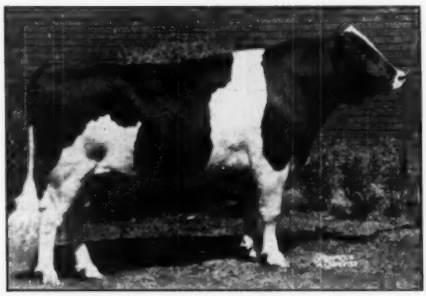

PABST ROAMER DEAN WALKER LAD
Classified "Excellent"
All-American 2-year-old, 1949.

His Dam

PABST BELMONT ORMSBY EYEBRIGHT
Classified "Very Good"

Belbright's Sister

PABST REBEL EYEBRIGHT
Good Plus at 2 years

Sire of—

Pine Arbor Walker Fobes Dean
All-American Junior Yearling Bull, 1950.

Larrietta Dean Walker Agnes
1st Prize Heifer Calf, Minn. State Fair, 1951.

Pabst Walker Roburke
1st Prize Bull Calf, Waukesha County Dairy Show 1951.

Her records are—

365d	9	y	3X	22,360	Milk	3.4%	770.0	Fat
265d	6	y	3X	20,978	Milk	3.6%	754.7	Fat
267d	5	y	3X	16,281	Milk	3.6%	586.8	Fat
365d	3½	y	3X	18,609	Milk	3.9%	719.1	Fat
365d	2	y	3X	18,399	Milk	3.8%	695.1	Fat
Official total 5 lactations				96,627	Milk	3.65%	3525.7	Fat

In addition to these official records, our barn figures for one lactation when she was not on test brings her lifetime production over 100,000 lbs. of milk.

Wisconsin State Record Senior Two-year-old and Second highest record daughter of Regal.
2½y 21,682 Milk 3.9% 852.3 Fat 3X 365d

She was a member of the First Prize Get of Sire at Waterloo this year.

Her full sister also with our show herd was a member of the 1st prize Jr. Get of Sire at Minnesota State Fair.

Here is an opportunity to head your herd with a very good type Walker son from one of our oldest proven families. He will be sold at Waukesha on November 5th.

OCONOMOWOC, WIS.

A ROAMER-REGAL BULL TO THE BLUE RIBBON SALE

at Waukesha, November 5

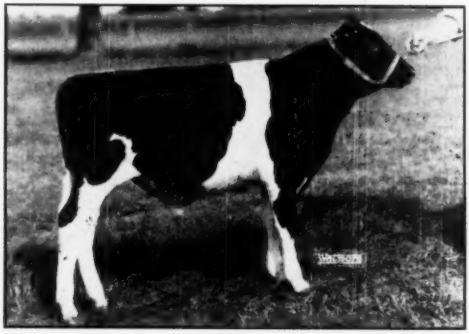

PABST ROAGAL CRUSADER
Born: 4-26-51

HIS DAM

PABST REGAL CANARY
2y 365d 3X 18,817 Milk 4.1% 777.1 Fat

HIS FULL SISTER

PABST ROAGAL CANARY

Pabst Roagal Crusader is sired by the Excellent Gold Medal Sire, Pabst Roamer, who sired the All-American Get of 1950, and the Reserve All-American Get of 1949. He has five All-American offspring and four Reserves.

Roamer's 63 daughters with first calf records average 17,741 lbs. of milk, 3.67%, 650.6 fat, 3X. Included are two National Champions.

This young bull's dam is Pabst Regal Canary, a daughter of the Excellent Gold Medal Sire, Pabst Regal. Regal's Get was All-American in 1949. He has five 2-year-olds with records from 807 to 936 lbs. of fat, including two Wisconsin State Champions.

The next dam is Ethel Canary Crusader with a 5-year-old record of 27,465 lbs. of milk and 935.6 lbs. of fat on three-time.

Here is an opportunity to secure a splendid young bull with the Roamer-Regal cross from a high testing dam and a 900-lb. granddam.

PABST-KNUTSON — Oconomowoc, Wis.

To the Blue Ribbon Sale at Watertown

PABST ROAGAL FOBES — Born 2-13-51

Nov. 6

A Roamer - Regal Bull

from

The Jess Family

This young bull is sired by Pabst Roamer, Excellent Gold Medal Sire, who sired the All-American Get of 1950 and the Reserve All-American Get of 1949. Roamer has five All-American offspring and four Reserves.

His dam is Pabst Regal Jessie Fobes, a daughter of the Gold Medal Excellent sire, Pabst Regal. She has a senior two-year-old record of 16161 lbs. of milk, 4.1% and 667.2 lbs. of fat on three-time. Her full sister has a two-year-old record of 18041 lbs. of milk and 685.8 lbs. of fat.

The next dam is Pabst Jessie Burke Fobes (VG) with a 4-year-old record of 22052 lbs. of milk and 802.2 lbs. of fat, and she is the dam of the proven sire, Pabst Burke Dictator. Her dam is the foundation cow of the Jess Family — Moonlit Dale Jessie Burke Fobes, with 728 lbs. of fat at 7 yrs. in 365 days and 702 lbs. in 305 days.

THIS FINE HERD SIRE PROSPECT WILL BE SOLD AT WATERTOWN ON NOV. 6

He Combines the Roamer-Regal Cross with the Jess Family

Pabst - Knutson — Oconomowoc, Wis.

Wis Confident to the Blue Ribbon

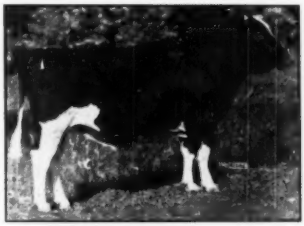

WIS CONFIDENT

Last year's picture, showing him as a Senior Yearling, when he had Honorable Mention for All-American.

This year's picture, showing him as one of the foremost two-year-olds of the 1951 show season, appears on another page of this issue in the general advertising of the sale.

Our Honorable Mention Senior Yearling

Now Grown into a Marvelous Two-year-old.

WIS CONFIDENT will be remembered as second prize Senior Yearling at Waterloo 1950, also second at Wisconsin State Fair. He was nominated for All-American and got Honorable Mention, with four judges voting for him for Reserve, and two others as their third choice.

This year he was first prize two-year-old at Wisconsin State Fair and second at Waterloo, losing a close decision to a bull he had previously beaten at Wisconsin.

He is a Son of WIS IDEAL

All-American Junior Yearling 1946

and

Reserve All-American Two-year-old 1947

Dam of Confident is

WISCONSIN CHERRY COUNT (4y-365d 897.3 F.)

CONFIDENT is being consigned to the Blue Ribbon Sale to dissolve our partnership with Phil Lauterbach, Fremont, Wis., who owned him jointly with Wisconsin State Reformatory.

Wisconsin State Department of Public Welfare

W. W. KINYON, Farm Supervisor **STATE CAPITAL, MADISON, WISCONSIN**

Oosterhuis Farms

OCONOMOWOC, WISCONSIN

To the U. S. National Sale — Waukesha, Nov. 5th

THE TWO COWS PICTURED HERE—

A Four-year-old

and

A Five-year-old

Both with most attractive udders and general conformation. Each could go into most any herd and stand among the tops.

Also Consigning

OOSTIE IMPERIAL BLANCHE
(Not Pictured)

A 2-yr.-old daughter of Carnation Imperial Senator out of an Excellent classified cow with 607 lbs. fat on 2X as a first calf 3-yr.-old in AR.

Due in April to

OOSTIE KING OF THE HOMESTEADS

This is One of Our Best

— — —

Also a December Bull Calf

OOSTIE HOMESTEAD IMPERIAL

(See Picture)

A son of Oostie Pride of the Homesteads out of our selection and purchase as the best cow in the Green County Pre-Convention Sale in 1949. She made 600 lbs. fat in DHIA after we brought her home from the sale. She is due again in December and will be put on AR 2X. She has abundant promise and should have a large AR record by the time you get your first calves by her son.

WE ARE RATHER PROUD OF THESE FOUR ENTRIES

And Are Confident They Will Please

Oosterhuis Farms

Oconomowoc, Wis.

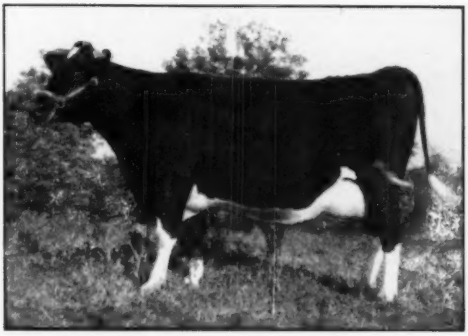

LOHAR AMBASSADOR JANET (Selling)
Born Oct. 29, 1946

ROCKWEILER ORMSBY ROYAL ELAINE (Selling)
Born Nov. 1, 1945

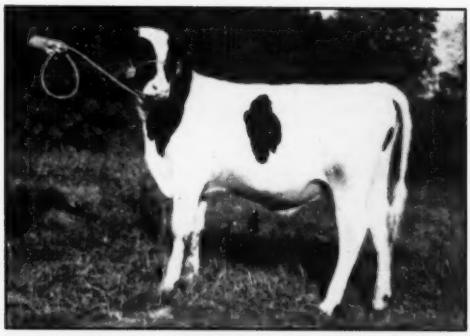

OOSTIE HOMESTEAD IMPERIAL
Born Dec. 18, 1950

WATERTOWN BLUE RIBBON SALE

TUESDAY, NOVEMBER 6, 1951

Watertown, Wisconsin

(In Connection With The Waukesha Blue Ribbon Sale Nov. 5th)

SELLING: Pabst Remer Louis — A Bull of Great Ancestry and a Wonderful Future — A Regal Son From A National Production Champion Roamer Daughter.

PABST REMER LOUIS V.G.

Pabst Remer Louis is a son of Pabst Regal "E" and from Pabst Roamer Pride Louise V.G., one of the greatest producing members of the Louise Family which is one of the top producing families at Pabst Farms. She holds a NATIONAL PRODUCTION RECORD having made **730** lbs. fat at 2 yrs. 5 mos. in 305 days.—HER TEST WAS **4.4%.** Her daughter by Comet, Pabst Comer Louise has 766.5 lbs. fat at 2 yrs. 1 mo. in 365 days **4.5% test.** His maternal granddam Pabst Pride Cascade Louise, a daughter of the Gold Medal Pabst Cascader Pride Ex, has 834 lbs. fat at 6 yrs., with a **4.5%** test.

His Dam

PABST ROAMER PRIDE LOUISE V.G.
U. S. Record:
2y 5m 305d 3X 16,784 M. 4.4% 730.9
2y 5m 365d 3X 18,257 M. 4.4% 805.2

His Maternal Sister

PABST COMER LOUISE
2-1 365 3X 17,086 4.5% 766.5

Consigned by RAHBERGER BROS., Monroe, Wis.

WATERTOWN BLUE RIBBON SALE

TUESDAY, NOVEMBER 6, 1951

H. O. ELMER SENDS US THIS DAUGHTER OF CARNATION INSPIRATION V. G. FROM AN 864 LB. F. EXCELLENT COW

Selling

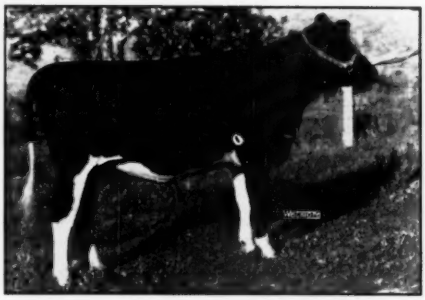

ELMER BROOK BLACKIE HOMESTEAD
(Calfhood Vaccinated)
Born May 5, 1949

Her Excellent Dam

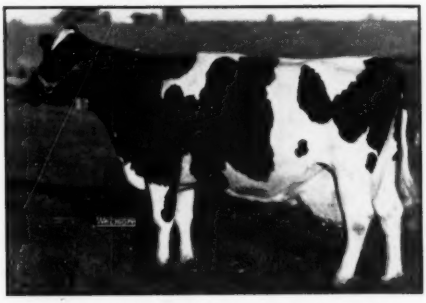

ELMER BROOK ELAINE INKA PIEBE "EX"

365d	8y	2X	23,230	3.7%	864.9
365d	5-9y	2X	22,450	3.7%	841.6
365d	4-4y	2X	20,876	3.5%	724.1
338d	6-11y	2X	19,399	3.6%	689.3
365d		2X			804.6 S.A.

From the heart of H. O. Elmer's richly bred Homestead herd comes this heifer, one of the finest we have ever had an opportunity to sell. She is due just before sale time to the services of the 700-lb. Wal-Co Farm Fobes Mooie. Her sire, Carnation Inspiration (V.G.), sold for $10,800 in the Wimbledon Dispersal, his seven nearest dams averaged 1008.3 lbs. fat with 4.03% fat. A maternal sister to this heifer has 738.9 fat on 2X 4.0% H. T. record. Here is a heifer of great potential. See her Nov. 6th, at Watertown.

Consigned by H. O. ELMER, Monticello, Wis. (T. B. Accredited - Certified)

From PABST-KNUTSON

A SON OF ROAMER

FROM A DAUGHTER OF REGAL

Selling

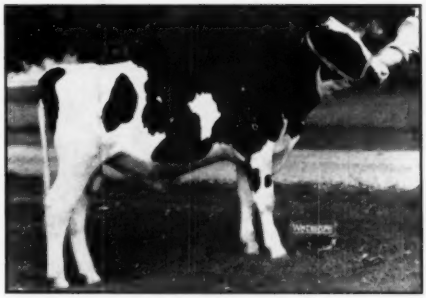

PABST ROGAL FOBES
Born Feb. 13, 1951
His 7 nearest dams average 750 lbs. fat.

The two senior herd sires of Pabst Farms are represented in the breeding of this fine calf. He is a son of the Excellent Gold Medal proven sire, Pabst Roamer, who has sired the 1950 All-American "Get", four All-American show winners, and two National Champion producers. His dam, Pabst Regal Jessie Fobes, with 667 lbs. fat, 4.1% at 2½ years, is a daughter of Gold Medal Proven Sire, Pabst Regal Ex, the only sire of the breed with 5 two-year-old daughters with over 800 lbs. fat on 3X. His maternal granddam classified Very Good, and has 802 lbs. fat at 4½ years. A maternal sister to this bull sold for $1600 in the 1950 Convention Sale.

Consigned by PABST-KNUTSON Oconomowoc, Wis.

WATERTOWN BLUE RIBBON SALE

TUESDAY, NOVEMBER 6, 1951

From WALTER LANGE - - -

A Son of DEAN WALKER
From A 778 Lb. Bloom Daughter

Selling

LANGE WALKER MONARCH

His Sire

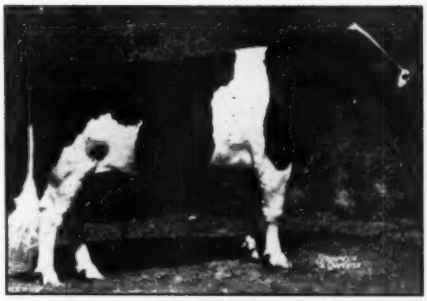

PABST ROAMER DEAN WALKER LAD
Classified Excellent
A member of the Reserve All-American Produce of Dam, 1948.
Full sister to Pabst Roamer Dean Walker (E)—
4½y 365d 3X 22,520 3.8% 850.8 lbs. F.
Also made 790 lbs. F. as a junior 2-year-old.
All-American 2-year-old 1948.

The dam of this calf, Lange Pride Burke Rosebud, has two A. R. records of 711 lbs. fat at 3½ yrs. 3.8% and 778 lbs. fat at 6 yrs. 3.8%. She is a daughter of Pabst Burke Pride Bloom who is notable as a sire of type and production. Her dam has a remarkable A. R. 2-year-old record of 717 lbs. fat.

Consigned By WALTER R. LANGE, Watertown, Wis.

WATERTOWN BLUE RIBBON SALE

From: IRWIN BEILKE, Fairwater, Wis.

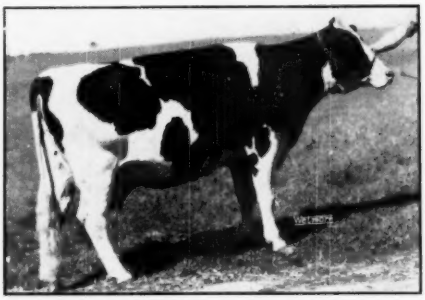

ORDELLO BURKE BESS
3y 305d 2X 15,609 527.8
A 5-year-old granddaughter of Burke from one of his good cow families.

From: DR. EDYTH SWARTHOUT, West Salem, Wis.

NESHONOC TINA GENERAL
Due Nov. 19th to a 960-lb. son of Gracious Master. She is sired by a son of Wisconsin Burke Count from a 570-lb. 2X 2-year-old.

From: ROLLING WOODS FARM, Elgin, Ill.

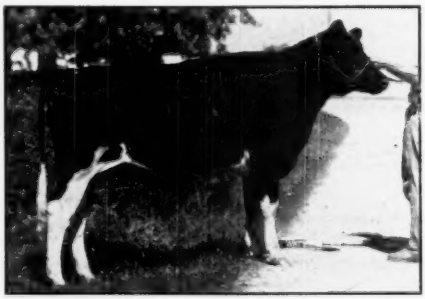

ILEANA ETTA RUMIKE
Born July 11, 1949
Sired by Rolling Woods Matador Mike, with an index of 602 lbs. F. 3.88%. From 589-lb. F. 3.85% daughter of Man-O-War Ormsby Rue, with an increase of 106 lbs. F. on 5 dam-daughter pairs.

TUESDAY, NOVEMBER 6, 1951

— All Selling —

IRWIN BEILKE consigns three beautiful cows sired by Pabst Burke Pontiac Lad, an 800-lb. son of "Burke". Their records run as follows: 550 lbs. as a 3-yr.-old, 447 lbs. as a 2-year-old, and 442 lbs. as a 4-year-old. They are bred to Pabst Sir Bess Regal, a 700-lb. son of Regal. They are certified on blood.

DORL FARMS consign a captivating yearling male by their Winterthur Victor Winner Dyjas and from a 509-lb. dam. Also a very attractive yearling heifer.

ARTHUR IMIG & SONS, Neilsville, are sending two top cows, one a 507-lb. 2-year-old from a 653-lb. dam, the other a 400-lb. 2-year-old from a 607-lb. dam. Both sired by Plain View Kine Bessie (VG).

GERHARDT SEEFELDT, Theresa, finally agreed to give us a splendid 2-year-old sired by Imperial Princess Rag Apple and from a dam with five records up to 508.8 lbs. of fat. She is bred to Pabst Sir Comet Oliver.

Besides the heifer pictured, **GREEN BAY REFORMATORY** sends a show type male by Masterpiece from a 614-lb. 4-year-old Cyclone dam.

ALBRECHT BROS., Watertown, are parting with 2 fancy yearlings both from Belwin dams and by an 800-lb. son of "Var". Look them up.

GEORGE WEINER, Sparta, with three good, young, record cows from record dams.

RENNEBOHM FARMS, two sparkling long yearlings by Rennebohm Ormsby Governor and from 400-lb. dams.

ARTHUR PULS is selecting two top yearlings from his well-known, highly-bred herd. Foundation animals!

BARRETT BROS., Camp Douglas, will have two well-bred, well-conformed young cows.

HENRY DEHRING EST., two good young cows with records and from record dams sired by their son of "Roamer".

WATERTOWN BLUE RIBBON SALE

TUESDAY, NOVEMBER 6, 1951

— All Selling —

C. C. FREDERICK, Fall River, offers a springing daughter of Pabst Burke Creator from a 646-lb. daughter of a 552-lb. dam. Also a 5-year-old cow sired by a 600-lb. son of "Roamer" and from a 400-lb. 2-year-old.

GEORGE MILLER, Antigo, sends 2 good, young cows sired by Sir Bess Ormsby Pontiac Burke, one from a 485-lb. dam. Both have creditable records and bred to a son of "Regal".

BERGAUER & POSER, let us select a good type, large, bred heifer from one of their good record dams.

COLONIAL DAIRY FARMS, St. Nazianz, gave us 2 bred heifers unusually attractive, well-grown from 400-lb. 2-year-olds and sired by Vista Lane Della Roamer.

ELMWOOD FARMS send a very "classy" male sired by Wis Supreme, (he by Ideal), and from a 400-lb. 2-year-old, promising to make 800 lbs. of fat as a 4-year-old.

HARRY BREWER sends a show winner heifer sired by Maytag Fobes Dean Burke and from a 500-lb. 4-year-old daughter of a 489-lb. 2-year-old 4% tester.

HOWARD LEHNER, a 6-year-old daughter of a 640-lb. fat maternal sister to the 1066-lb. fat "Milkmaid Ollie Lassie", who is about 66% the same blood as Hickory Creek Milkmaid Bonny Virginia (Ex) that made 900 lbs. of fat. Also a 6-year-old daughter of Baker Farm Jon Direct — 2 daughters of the sire made 1013 and 987 lbs. of fat at Hickory Creek, and classified Excellent. He also sends us a 4-year-old daughter of Pabst Burke America, proven son of Burke, bred to an 800-lb. son of Masterpiece. For further details on this consignment see page 63.

DARCEY enters a daughter of Pond Gate Playmate from a 485-lb. 2-year-old daughter of Curtiss Candy Ovation and bred to Carnation Madcap Maximum.

From:
DR. EDYTH and SUSAN SWARTHOUT, West Salem, Wis.

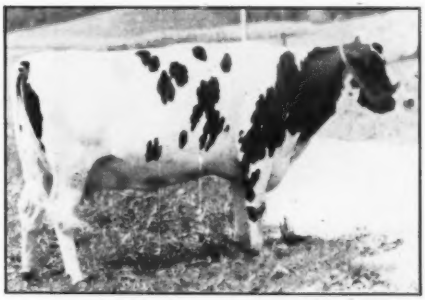

NESHONOC FOBES TRIUNE ORMSBY
A show prospect — due in November to a son of Wisconsin Count.

From: PIPPIN ACRES, Richland Center, Wis.

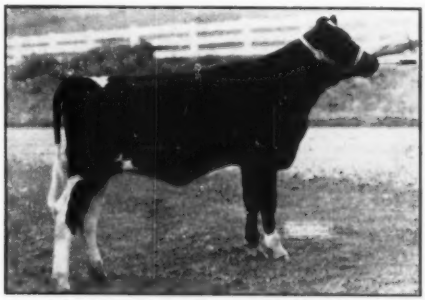

PIP SIGNAL LEA ORMSBY
Born Dec. 23, 1950
A daughter of Pabst Signal Roamer, who is a son of Pabst Signal from Pabst Roamer Dean Walker Ex., and from a 592-lb. 4-year-old—a Show Calf.

From: PIPPIN ACRES, Richland Center, Wis.

PIP SIGNAL ORMSBY MILKMAN
Born Nov. 19, 1950
A show son of Pabst Signal Roamer — From a daughter of Milkmaid Direct First Lady, with 834 lbs. fat.

Green Bay Reformatory
CONSIGNS

WIS ELODA

Born Feb. 2, 1950

A daughter of Master Piece, from an 813-lb. dam. The dam has 1 sister with 808 lbs. fat and a 2-year-old sister with 660 fat, 4%. Her 2nd dam has 739 lbs. fat with two 800-lb. daughters. Bred Sept. 8, 1951 to the 851-lb. Exranco Bess Burke Perfection.

Archie says that she is the kind that he would buy.

SELLING

Wis. School For Deaf
SENDS US

PATHWAY DELLA IDEAL

A daughter of Wis Ideal Crusader. From a 625-lb. 4.1% dam and a 562-lb. 3.7% second dam.

Bred to a Champion Show son of her own sire.

And This Fine Pair From CRESTHAVEN FARMS

CRESTHAVEN MASTER McDOUGAL

A yearling son of Creston Grand Master, whose first daughter to finish her record will make about 615 lbs. fat on 2X, 365 days. This bull's dam has 708.9 fat at 6y and 664.4 lbs. at 5y. She is making over 700 lbs. fat this year. "Grand Master", of course, is the son of Dunloggin Mistress Queen, by Creston Twenty Grand.

A Son of "GRAND MASTER"

★

And A Good Cow Bred To Him!

HOWEDAN WINTERTHUR FOBES PABST

A daughter of Creston Rag Apple Hawthorne with 598.6 lbs. fat on 2X milking in 303 days, she a daughter of the Gold Medal sire, Montvic Rag Apple Chief. The sire of this grand 3-year-old heifer is the proven son of Posch Ormsby Fobes 14th (GM), Winterthur Fobes Nebska Yankee. She is bred to Creston Grand Master and is due in December.

WATERTOWN BLUE RIBBON SALE

(At the Sales Pavilion, 7 Miles North of Watertown, Wis., on Highway 26)

TUESDAY, NOVEMBER 6, 1951

(In Connection With the Waukesha Blue Ribbon Sale, Nov. 5th

BAIRD & DARCEY, Sale Managers

Waukesha and Watertown, Wis. Sale Stars 12 Noon (C.S.T.)

HOLSTEINS AT UTAH STATE FAIR

A large and impressive array of Holsteins were displayed before Professor G. H. Beck, of Kansas State College, at the Utah State Fair in September 18th. A total of 144 head were led through the ring.

Ida Falls Lad Dictator Supreme Boots, owned by Don Pack of Idaho Falls was named Senior and Grand Champion. The Junior Championship went to the first place senior yearling, Drury Lane Cola Uniform, 1088927, owned by Henry Drury, of Preston, Idaho.

The Senior and Grand Champion cow was Leongard Perfection Frost Burke, 2516805, owned by Leon Gardner, Deweyville, Utah. Rex Richins, a 4-H Club boy from Pleasant Grove, Utah won the Junior Championship on his senior yearling heifer, Timp Carnation Sleepy Bess 3118678.

Outstanding in numbers and quality was the senior yearling class where 23 high quality heifers were exhibited. There were also 23 heifer calves and large high quality classes in cows in milk. Even though competition was keen sportsmanship was at its best and a highly educational and interesting day resulted.

Placings are as follows:

Utah Imperial Posch 1142345, Utah State Industrial School; 2, Weber Comet Haze Burke Friend 1135383, Utah State Industrial School; 3, Lararnila Colonel Speukee, Charles Warnick; 4, Maurice Larsen entry.

Junior Yearling Bulls

1, Weber Burke Bubbles Sensation 1113263, Utah State Industrial School; 2, Pride Lilly Ideal, (in Transfer), Leon D. Gardner; 3, Blossom Cardinal 1140462, Glen S. Stewart; 4, Emerald Pansey 3198359, Alfred A. Lippold.

Senior Yearling Bulls

1, Drury Lane Cola Uniform 1088927, Henry Drury; 2, Bavelas Hazelwood Burke Prince 1148894, Spero Bavelas & Son; 3, Sir Masterpiece Lamara Inka Matador 3214460, Douglas Liston; 4, Entry by John Hardy.

2 Year Old Bulls

1, Merwindal Llenroc Hengerveld 1071273, Ross H. Gordon; 2 ,Country Colleen Hazelwood Lass 3183704, Theo Johnson; 3, Ideograph Imperial Chip 1067672, B. F. Andrus & Son.

Bulls 3 Years old or over

1, Ida Fals Lad Dictator Supreme Boots 1028059, Don Pack; 2, Burke Imperial Sevens 1001822, Utah State Agricultural and Brown Brothers; 3, R. B. Perfecto Clowdy 1026415, Robson Brothers; 4, Leongard Kan Ida Burke 1068877, Leon D. Gardner & Sons.

Heifer Calf

1, Entry by Roy Reese; 2, Pappys Captain Burke Pinky 338075, Alex Papageorge; 3, Drury Lane Echo 3362-378, Douglas Wright; 4, Drury Lane DeKol Segis 3362380, Douglas Wright.

Jr. Yearling Heifer

1, Claymoor Perfection Pansy 323-2243, Ronald and Eugene Nielsen; 2, Drury Lane Kola Della Owar, Henry Drury; 3, Drury Lane Lady Putoge 3362374, Henry Drury; 4, Entry by Dennis Drury.

Senior Yearling Heifer

1, Timp Carnation Sleepy Bess 311-8678, Rex Richins; 2, Pappys Captain Burke Pride 3308481, Alex Papageorge; 3, County Colleen Hazelwood Lass 3183704, Outis Y. Nielsen; 4, Drury Lane Cola Moma 3195541, Henry Drury.

(Continued on page 104)

The Clinton Skewes Dispersal Sale

in Conjunction With

The Watertown Blue Ribbon

TUESDAY—NOVEMBER 6

Featuring . . . 22 Offspring

of

PABST BURKE TRITOMIA DON

This great proven son of Burke is the sire of Truesdell Hartog Tritomia (E), the 1950 Res. All-American 4-yr.-old. His senior get was 4th at Wis. State Fair, '50. His junior get was 4th in '51. Many were high in the money in the individual classes.

PABST BURKE TRITOMIA DON
"Excellent"
One of Burke's greatest breeding sons, owned by Harvey A. Nelson & Sons, who are putting all their "Don" daughters on test as fast as they freshen. The first home-bred one is now finishing with over 600 lbs. at 2y, 4%, 2X. He is proven, his increase on first 14 pairs being 65 lbs. fat and .11% test.

ALSO GRANDDAUGHTERS OF "REGAL" and "DUTCHMASTER"

28 of the dams of animals selling average around 475 lbs. of fat.

The bred animals are in calf to Gray View Pansy Pilot, a son of Pabst Comet from the Excellent 800-lb. fat cow, Pansy Burton De Kol Burke.

All females are vaccinated. It is a great opportunity to get young foundation animals of the kind you seek and so seldom find, from the standpoint of type and production and pedigree. This sale is forced by illness in the family, and Mr. Skewes is selling his entire herd of springing 2-year-olds, bred and open heifers, and several choice young bulls.

For complete details:

Baird & Darcey -- Waueska & Watertown, Wis.

CRESTHAVEN FARMS
R F D 3
Kenosha, Wisconsin
Dr. P. E. Pifer

To the BLUE RIBBON SALE

A Son and a Daughter of

Creston Grand Master

(Mistress Queen by Twenty Grand)

And a Show Heifer Bred to Him

THE SON – A January calf, 2nd prize junior bull calf at our Kenosha County Fair. His dam, Creston Pietje Burke, with 521.7 F. at 2y and 609 F. at 3y, both 2X.

THE DAUGHTER – An August 1950 calf, grand champion 4-H calf and junior champion in the open classes at Kenosha County Fair. Dam has 460.1 F. at 2y 2X.

THE BRED HEIFER – First Jr. Yearling at Kenosha Co. Fair. A granddaughter of two Excellent Gold Medal Sires, Posch Ormsby Fobes 14th and Pabst Roamer. Her dam made 675 F. at 3½ yrs., and 645 F. at 4½ yrs., both 2X.

She is Bred to CRESTON GRAND MASTER
Whose First Daughter Will Make Around 615 F. on 2X

SEE THEIR PICTURES IN THE SALE AD IN THIS ISSUE

Two Bred Heifers

(90% Black)

To The Blue Ribbon at Watertown

Granddaughters of Pabst Roamer

Out of 475-lb. Fat Dams on 2X

Both Are Bred to Our Junior Sire—

COLONIAL DAIRY C H CHUM

He by Carnation Homestead Chancellor, plus-proven son of Governor of Carnation.

His dam, Wisconsin Della Queen (VG), a great year after year producing daughter of Admiral Bonny Girl (GM).

NEXT TIME — Our Wolverine Invitational Offering

Colonial
Dairy Farms
ST. NAZIANZ, WIS.

20th MARYLAND FALL SALE

Catalog Summary

22	Females 2y & over (2 calves under 3m sold with dams)	$14,860	$675.45
		335	167.50
2	Bred yearlings	1,235	617.50
12	Open yearlings	3,825	318.75
6	Heifer calves over 3m	2,435	405.83
10	Bulls over 3m	4,820	482.00
52	head	$27,510	$529.04

Maryland breeders held their 20th annual Fall Holstein Sale on September 25 at Timonium. Sale manager Howard C. Barker reports that quality prevailed throughout and the animals sold well. It was a perfect day and the sale was well attended. R. Austin Backus, Mexico, N. Y., and Emmert Bowlus, Frederick, Md., were the auctioneers.

Grace View Farm, owned by F. P. Ashler, Jr., Annapolis, Md., took the two top animals of the sale. Maple Haven Tizzie Var, a 3-year-old daughter of Dunloggin Wonder Var and Greenwood De Tillie, 730-lb. daughter of Dean of the Pearls, went at $1050. Consignor was Myrcha Acres Farm, White Hall, Md. Tull Bros., Seaford, Delaware, consigned the second high selling animal of the day, their Sussex Fobes Charm, a 2-year-old daughter of Wimbledon Emperor Fobes, going to Grace View Farms at $1000. Another 2-year-old daughter of Wimbledon Emperor Fobes went with her at $800. Graham Loving, Mt. Airy, Md., was the contending bidder on the top animals.

Hickoryvale Farms, Middletown, Md., sold a 3-year-old daughter of Pond Gate Beau Brummel to Clarence Royer, Lebanon, Pa., at $950. Brook Lodge Farms, Middletown, Md., sold a 2-year-old granddaughter of Dunloggin Knight at $900 and a 4-year-old daughter of Dunloggin Matador Della at $700, both to Overall Dairy Farm, Mt. Airy, Md.

The buyers and details on those selling for $500 and over:

Grace View Farm, F. P. Ashler, Jr., Annapolis, Md.
Maple Haven Tizzie Var (5-48) $1050
(Myrcha Acres Farm, White Hall, Md.)
Sussex Fobes Charm (8-49) 1000
Sussex Fobes Midnight (8-49) 800
(Tull Bros., Seaford, Del.)
Clarence Royer, Lebanon, Pa.
Hickoryvale B B Millie (9-48) 950
(Hickoryvale Farms, Middletown, Md.)
Overall Dairy Farm, Mt. Airy, Md. (5)
Brook Lodge D Knight Diamond (9-49) 900
(Brook Lodge Farm, Middletown, Md.)
Brook Lodge Matador Prilly Duchess (10-46) 700
(Brook Lodge Farms, Middletown, Md.)
H. B. Millhauser, Logwood Farm, Reisterstown, Md.
Breatheds Lubessie Serene (4-47) 845
(Maryland State Reformatory for Males, Breathedsville, Md.)
Maryland Training School for Boys, Loch Raven, Md.
Deerspring Burke Abbekerk (7-47) 820

(W. Kieffer Coblentz, Middletown, Md.)
Carrolland Matador Daisy Mae (7-49) 655
(Vernon Hussman, McDonogh, Md.)
Logwood Nugget Barbee (3-49) 500
(Logwood Farms, Reisterstown, Md.)
C. Lester Dudrow, Lime Kiln, Md.)
Locvae Master Ode (3-47) 750
(J. Homer Remsberg, Middletown, Md.)
Brook Lodge Admiral Lad (9-50) 550
(Brook Lodge Farms)
State of Maryland, House of Correction, Jessup, Md. (3)
Rag Apple Plebe Lauxmont (10-49) 655
(H. C. Barker, Frederick, Md.)
Catochreek Nellie Var (9-48) 580
(Myrcha Acres Farm)
Glenn Trout & Son, Walkersville, Md.
(M) McDonogh G R Count (7-50) 640
(McDonogh School, McDonogh, Md.)
Erson R. Leaverton, Queenstown, Md.
(M) Logwood Nugget R A (11-50) 630
(Logwood Farms)
Olin Davis, Jr., Golts, Md.
(M) Hickoryvale Admiral (3-51) 625
(Hickoryvale Farms,)
James D. Davis, Jr., Golts, Md.)
M H C Pietertje Lieuwkje (2-46) 610
(Maryland House of Correction)
T. Melvin Jarvis, Kennedyville, Md.
Breatheds Queen Gee Gaw (6-49) 605
(Maryland State Reformatory for Males, Breathedsville, Md.)
Howard A. Smith & Son, Sykesville, Md.)
Logwood Nugget Ruth (9-50) 605
(Logwood Farms)
L. J. Twining Sons, Glen Arm, Md.
Dark Valley Model (9-49) 590
(David F. Grossnickle, Union Bridge, Md.)
Mr. and Mrs. H. A. Stottlemyer, Woodbine, Md.
Springsyke Noble Daphine 580
(Springfield State Hospital, Sykesville, Md.)
Dark Valley Mabel (5-49) 550
(Springfield State Hospital)

More Coming Sales—

Nov. 14 Herndon, Va., Rogers & Rogers Dispersal, R. Austin Backus, Sale Mgr., Mexico, N. Y.
Nov. 2 Greenwood, Wis., John Wuethrich Creamery Co. Farm No. 1 Dispersal.
Dec. 7 Watertown, Wis., Wisconsin Breeders' Sale, Baird & Darcey, Sale Mgrs.
Nov. 8 Renssnor, Iowa, O. K. Flaugh Dispersal, Claude Wylam, Sale Mgr., Waverly, Ia.

WANTED FOR $400 delivered, a bull calf with all the 4% inheritance, good looks, production possible. Send photos of sire, dam and calf. All pedigrees and photos returned. **C. C. Cole, Branch, Ark.**

WIRE REELER

Roll and unroll wire with tractor power and speed. Heavy duty slip clutch keeps wire tight. Collapsible spool. Fully guaranteed Very Low Cost.

Write for FREE Literature.

MIDWEST WIRE & STEEL CO.
535 South Concord Street—Dept. 3
South St. Paul, Minnesota

ATTENTION

Consigned to the

U. S. NATIONAL BLUE RIBBON SALE

Waukesha, Wisconsin

November 5, 1951

A FIR FOREST bull and heifer sired by

Pabst Roburke King

Consolidated Forestry Farm

Argonne, Wisconsin

Style Boy Calves
Are Now Arriving

CARNATION HOMESTEAD STYLE BOY, our Junior Sire, is now getting us some nice calves, some of the best of them out of daughters of **CARNATION INSPIRATION.**

STYLE BOY is a son of the Carnation herd sire, Carnation Homestead Revelation, a great breeding son of Governor from a VG 1174-lb. dam.

His Dam: CARNATION MELODY
6y 365d 4X 25476 M. 4.4% 1108.4 F.

She is a daughter of Governor of Carnation from Carnation Heilo Spofford, 1067-lb. 4.1% daughter of Carnation Governor Imperial.

STYLE BOY and INSPIRATION
Are Both Double Grandsons of Governor
And Both from Dams with Records over 1100 Lbs. Fat

TIMM HOLSTEIN FARM

WALTER G. TIMM **Monroe, Wis.**

Jefferson County Holsteins

HONEYWOOD ROYAL COMET 1049674
All-American Senior Yearling Bull, 1950.

This great bull is a product of JEFFERSON COUNTY, where farmer-breeders breed All-Americans.

We've had 5 All-Americans and 2 Reserves in two years.

We have the bloodlines that are in demand. Your visits and inspections are invited.

JEFFERSON COUNTY HOLSTEIN BREEDERS' ASS'N
Ft. Atkinson, Wisconsin

"Joe"

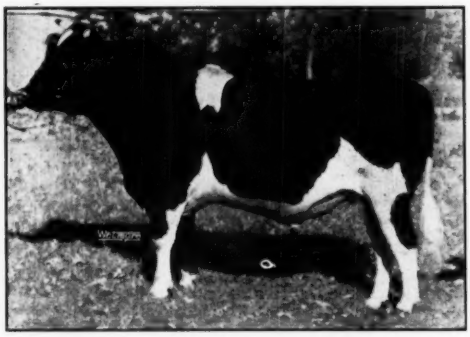

NOCKDAIR BONERGES ORMSBY IMPERIAL
Reserve All-American Bull Calf, 1948.
Hon. Mention All-American Sr. Yrlg., 1949.
Hon. Mention All-American 2-yr.-old, 1950.
He is a son of the well-proven Rockwood Bonerges from a 640-lb. 2X daughter of Carnation Imperial King.

CONSIDER ONE OF THESE "JOE" SONS FOR YOUR NEXT HERD SIRE

Born:	Nov. 22, 1950						
Dam:	Wis Gem Burke (VG)						
		365d	5 y	2X	16265	3.7%	601.5
Born:	Dec. 12, 1950						
Dam:	Lakeside Canary Mutual Ormsby						
		365d	6½y	3X	20865	707.1	AR
Born:	Jan. 7, 1951						
Dam:	Lakeside Canary Fobes Imperial						
		365d	5½y	3X	20797	698.4	AR
Born:	Jan. 24, 1951						
Dam:	Hays De Winton Lily (VG)						
		365d	4 y	3X	20363	3.6%	733.0
Born:	Mar. 18, 1951						
Dam:	Lakeside Mooie Imperial Pauline						
		365d	3½y	3X	17748	609.5	AR

BAIRD BROS. **WAUKESHA, WIS.**

Nockdair Holsteins

LOWELL NELSON Farms Manager
DON. A. STOUFFER Secretary

Write for price and pedigree on any or all.

30 YOUNG COWS

All between 3 and 6 years old, including several granddaughters of "SOVEREIGN." Eight cows to freshen this fall. All are in calf to a grandson of "MARKSMAN" out of an Excellent dam with 18,000 of 4% milk as a 2-year-old.

This outstanding young herd is priced to sell at $14,000. Write for particulars to:

BOX 626 — HOLSTEIN-FRIESIAN WORLD — Lacona, N. Y.

Dept. of Mental Hygiene, Central Farm ,Ellicott City, Md.
Catochreek Fond Var (9-50) 575
(M. Lee Ropp, Middletown, Md.)
C. Renn Remsberg, Middletown, Md.
Brook Lodge Mystic Carolina (7-49) 575
(Brook Lodge Farms, Middletown, Md.)
M. W. Stitely, Woodsboro, Md. (2)
Breatheds Sejolda Ugrie (5-49) 535
(Maryland State Reformatory for Males)
J. Fred Groomes, Randallstown, Md.
Monocacy Meadows Beede (9-48) 520
(Ray H. Smith, Frederick, Md.)
Clem A. Davidson, Millington, Md.
Logwood Nugget Norman (7-50) 500
(Logwood Farms)
Frank B. Benaman, Sykesville, Md.
Miss Alcartra Burke Korndyke (9-44) 500
(Paul K. Coblentz, Middletown, Md.)

HOLSTEINS AT UTAH STATE

(Continued from page 101)

Junior Get of Sire
1, Get of Ormsby Kola DeKol, Henry Drury & Son; 2, Get of Carnation Lt. Colonel, Charles Warnick; 3, Get of Utland Captain Inka Burke Pinky, Alex Papageorge; 4, Get of Carnation Revelation of Utah, Utah State Agricultural College.
Heifers 2 years
1, Colantha Burke, Zeno Anderson; 2, Cola Gretta Hana 3195537, Henry Drury & Son; 3, Murky Josephine Inka 3092514, Utah State Agricultural College; 4, Ideograph Imperial Lassis Maid 3065227, Ross H. Gordon.
3 Year Old Cows
1, Montrole Ormsly Ellen 2947831, Grant S. Richards; 2, W.H.R. Miss Baptista 3000256, Ross H. Gordon; 3, Hon Stan Ruby Maggie 2850795, Edgewood Hall; 4, Drury Lane Frieda Barney 285-3779, Henry Drury & Son.
4 Year Old Cows
1, Aristocrat Hazel 2817784, Wyoming Hereford Ranch; 2, Mildred Segis, John Hardy; 3, Entry by Don Pack; 4, Weber Admiral Burke Zilla 2767679, Utah State Industrial School.
Aged Cows
1,Leongard Perfection Frost Burke, 2516805, Leon D. Gardner; 2, Leongard Perfection Allie Burke 222946, Lean D. Gardner; 3, ODay Johana Cardinal 266-0471, B. F. Andrus & Son; 4, Twelvelms Hartog Segis 2711325, Ross H. Gordon.
Best Udder
1, Montrole Ormsly Ellen 2947831, Grant S. Richards; 2, John Hardy on 4-year-old cow; 3, Leongard Perfection Frost Burke 2516805, Leon D. Gardner; 4, Weber Admiral Burke Zilla 2767679, Utah State Industrial School.
Dairy Herd
1, Leon D. Hardner & Sons, Deweyville, Utah; 2, Ross H. Gordon, Smithville, Utah; 3, Ronald and Eugene Neilson, Spanish Fork, Utah; 4, Utah State Industrial School, Ogden, Utah.
Best 3 Females
1, Leon D. Gardner & Son, Deweyville, Utah; 2, Henry Drury & Sons, Preston, Idaho; 3, Ronald & Eugene Nielson, Spanish Fork, Utah; 4, Utah State Industrial School, Ogden, Utah.
Best 3 Females
1, Leon D. Gardner & Son, Deweyville, Utah; 2, Henry Drury & Sons, Preston, Idaho; 3, Ronald & Eugene Nielson, Spanish Fork, Utah; 4, Utah State Agricultural College, Logan, Utah.
Get of Sire
1, Henry Drury & Son, Get of Ormsley Cola DeKol; 2, Utah State Industrial School; 3, B. F. Andrus.
Produce of Dam
1, Produce of Josephine Imperial Ormsley, 2424524, Utah State Agricultural College; 2, Leon D. Gardner & Sons; 3, Zeno Anderson; 4, Leon D. Gardner & Sons.
County Herds
1, Cache County, Utah; 2, Box Elder County, Utah; 3, Franklin County, Ida., 4, Utah County, Utah; 5, Weber County, Utah; 6, Davis County, Utah; 7, Salt Lake County, Utah.
Reported by Gerald J. Plowman, National Fieldman

John Wuethrich Creamery Co. Dispersal

The Old Home Place — Farm No. One

GREENWOOD, WIS. — FRIDAY, NOVEMBER 2

STARTING AT 12:30 P. M.

A Complete Dispersal -

Selling the 115-acre farm (all tillable except 4 acres of woodlot) — excellent, highly productive land. Modern farm house, barn and other buildings. A real opportunity. Plan to attend this sale on the FRIDAY preceding the BLUE RIBBON.

35 Registered Holsteins

Sale includes 24 cows of milking age, with DHIA or AR records to over 600 lbs. fat . . . five outstanding heifers sired by Distinction Colony Carnation, son of Colony George Sir Heilo, whose full brother a year younger is the service sire to many of the females in this offering.

Linebred For Years To

Colony-Carnation Blood

THREE daughters of **CARNATION TYPESETTER,** highly proven son of Governor of Carnation — one with 588 lbs. — another with 406 lbs. at 2y, 300d.

FOUR daughters of **COLONY GEORGE SIR HEILO** (half brother to the noted J. Grauer sire out of Colony Flood Perfection, All-Time All-American). All 2nd calf heifers — all over 400 lbs. with 1st calf.

FOUR daughters of **CARNATION MAGIC NOBLEMAN,** son of "Revelation."

— SELLING —

DISTINCTION VROUKA ABBEKERK
Four records over 600 lbs., 4% test.

DIST. MISS AGNES TYPESETTER
A daughter of "Typesetter" with four 2X records averaging 564 lbs. fat.

Selling ½ Interest in the Herd Sire —

DISTINCTION MAGIC COUNT, born March 21, 1949. Sired by Carnation Magic Nobleman and from Distinction Miss Greta Typesetter with 14391 milk, 3.87%, 557.3 fat, 2X, AR, a daughter of "Typesetter" that has been grand champion wherever shown this year.

SOME BRED TO THE SON OF "FLORIE" — Remember the great "Florie" cow at Maytag's and Stewart's? We have a son of Ventnor Fobes Florie Ormsby in service here.

Cattle all clean on last ring test — most all are calf vaccinated. Farm located ½ mile E. of State Highway 77, 2 miles south of Greenwood, Wis. (Clark County).

For details, write: JOHN D. WUETHRICH, JR., Greenwood, Wis.

Auctioneers: W. H. and W. E. KRAUSE, and J. V. SMITH

The Mate for the Prizetakers

GLENAFTON DESIGNER

A Son of
MONTVIC RAG APPLE MARKSMAN (XXX - Extra)
Over 100 Tested Daughters, 22 from 800 to 1036 F. on 3X
out of
NANCY BONHEUR KERK (VG)
5y 365d 3X ..... 20967 M. 3.93% 823.0 F.

DESIGNER has full brothers in service at Glenafton and in the famous Frasea herd in British Columbia. His full sister, Glenafton Laurel Nancy (2y-365d-3X 16958 M. 4.27% 724 F.) has a son by Marksman in service at Mallary Farm — so we think we have some pretty good people working for us.

His First Calves by PRIZETAKER DAMS are Now Arriving

ROUND OAK FARM

CHARLES R. HOPE & SON,
Purcellville, Virginia

An Excellent Sire That is Really Breeding On!

CRESCENT BEAUTY ADMIRAL
(Excellent)

Our son of Jule King Fobes from a daughter of Crescent Butter Boy Prince.

CRESCENT BEAUTY ADMIRAL is just coming into his own as a sire. A daughter recently finished with 812.1 lbs. fat from over 25,000 lbs. milk on 3X and another made 662.2 lbs. fat at 4 yrs. and qualified for the Ten Months Division. Other daughters up to better than 600 lbs.

One of his sons, Willow Springs Crescent Prince, a champion show bull in his own right, has sired many great prize winners including the All-American Two-year-old Heifer of 1950 and the Reserve All-American Junior Yearling Bull of 1950, the latter winning first as a two-year-old at Waterloo and the International in 1951.

OUR HERD CLASSIFICATION SCORE IS 84.2
With Records Up to 850 Lbs. Fat

Burchris Holstein Ranch

BURT H. CHRISMAN **R. Box 205** **Littleton, Colo.**

Second Prize Get and Second Prize Produce

At Eastern States Exposition 1951

At a show of this calibre, a second prize in either of these two important classes would be something to talk about, especially for a herd like ours that does not go in for the high powered show business.

Our Get of our former herd sire, WINTERTHUR NEBRASKA GREAT QUALITY (VG), consisted of our 7th prize three-year-old and three aged cows, including one shown by Longvue, another by Carlwood and the third by ourselves. Our aged cow and our three-year-old are full sisters and they made up the second prize Produce of Dam. The cow in our Produce is classified Excellent and the three-year-old was made Very Good with first calf. We are proud of them.

QUALITY FARM

PHILIP CONNS, Herdsman, Lakeville, Conn. **ERO L. BRESEE, Manager**
PROGRESSIVE BREEDERS REGISTRY FOR SIX CONSECUTIVE YEARS

FAMOSONS COMPLETE DISPERSAL

★ ★ ★ AN INTENSIFIED CARNATION BRED HERD ★ ★ ★

At the farm — 2 miles west and 3 miles south of Fort Recovery, Ohio, or 1 mile west of Indiana and Ohio State Line, or 11 miles southeast of Portland, Ind., or 11 miles north and 1 mile west of Union City, Ind. Watch for Arrow Signs.

MONDAY — OCTOBER 29th — 10:00 A. M.

90 HEAD REGISTERED HOLSTEINS 90

TB and Bang's Tested — DHIA Records

SON SELLING

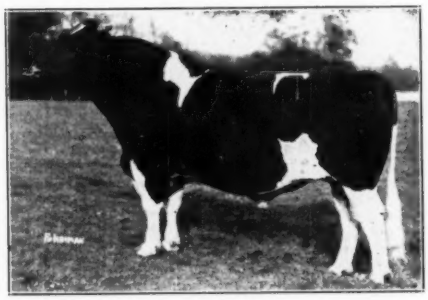

GOVERNOR OF CARNATION

SELLING

CARNATION MERRIMENT

Selling:

SENIOR HERD SIRE

CARNATION HERMIT, born March 18, 1945 son of Carnation Governor Imperial, three times All-American. His dam, Carnation Inka Josephine May a daughter of Sir Inka May with 807.5 lbs. fat, 23864 lbs. milk, 8 yrs. His 6 nearest tested dams average, 362 days, 895.8 lbs. fat. A paternal brother to the $26,000 Carnation Madcap Supreme. He sells with his 40 daughters and many of the females carrying his calves.

• • •

THE MARVELOUS JUNIOR HERD SIRE SELLS —

CARNATION MERRIMENT, born April 15, 1949 son of the outstanding show bull Carnation Homestead REVELATION out of a daughter of Carnation Governor Imperial with 878.1 lbs. fat, 22481 lbs. milk, 3.9%. ***His 6 nearest dams average 1053 lbs. fat.** 2 Paternal sisters sold for $3,200 and $2,000 at the Wolverine Classic 1951, another sold for $1,300 in the National Sale 1951. A Paternal brother sold for $6,200 in the 1950 Top-Of-The-Crop sale and another brother sold for $4,300 in the 1950 National Sale. He sells with his many daughters and sons and several of the females are bred to him.

Also selling — 25 DAUGHTERS OF FEMCO BESSIE MAY PIETERTJE, grandson of Sir Inka May out of a daughter of Femco Royal with 691 lbs. fat, 16541 lbs. milk, 4.2%, 2½ yrs.

LET MERRIMENT OR ONE OF HIS SONS STAND AT THE HEAD OF YOUR HERD. Remember, his sire "REVELATION" is making history at Carnation Farms now. We truly believe he will be as great or greater than "Governor." It will pay you to travel many, many miles for these wonderful bred Carnation animals. RESERVE THIS DATE, OCTOBER 29th.

Catalogues available **Lunch served**

The 2 improved farms — 283 acres and 80 acres, tractors, modern farm equipment, other livestock and feed sell the following day, October 30th

For further information, write —

LELAND J. OSBORN
SALE MANAGER and AUCTIONEER
PIERCETON, INDIANA

or

Dr. and Mrs. GEO. W. LIES
Owners
FORT RECOVERY, OHIO

Auctioneers: Roy S. Johnson & Son, Ned; Leland J. Osborn, Melvin Liechty.
Pedigrees: Herb A. Miller.

Announcing the —

R. C. Washington Dispersal

They Both Sell

CREEKDALE EXPECTATION AAGGIE
A beautiful individual with three records over 500 lbs. Now making her best record at just 6 years.

★ ★ ★

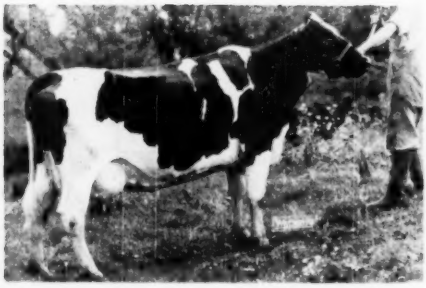

CREEKDALE PIETJE INKA HAZEL
In her last two lactations she made 621 and 563 lbs. Fresh again and off to a great start.

Plan Now To Be Present

FEATURING —

Production—

For the past 8 years the herd has been on Herd Test. The average has been near 450 lbs. year after year under regular farm conditions. The goal has always been good lifetime production and a study of the animals being sold will show much progress in that direction. These cows have not been pampered and are not hurt in any way. They will do an excellent job for you.

High Test—

One of the goals in the breeding program has always been high test. The bulls selected for use were chosen for the ability to increase test as well as milk production until the herd now has an average of just under 4%.

Herd Health—

The health of this herd is outstanding. Entirely free of either Bang's or TB. Clinically free of Mastitis proven by laboratory test. You can buy with confidence.

— ON —

Saturday — November 3, 1951

At The Farm — 4 Miles North of

PECATONICA, ILL.

65 Registered Holsteins

Outstanding Type—

We believe this herd to be of the best for general type. Large cows of good conformation and excellent dairy character, with udders that are most pleasing. They warrant your inspection.

Popular Bloodlines

After using several Rag Apple-bred bulls that leave a lovely group of daughters, Mr. Washington has in recent years used bulls of Carnation bloodlines. The combination has been a happy one. Many plus-proven bulls are included in the pedigrees of these cattle.

A Junior Herd Sire —

For future use in the herd the young bull pictured at the right was carefully selected. A son of the "VG-GM" Carnation Count and from a 615-lb. (2X) daughter of Carnation Governor Supride, his pedigree is solidly Carnation. Consider him carefully.

They Both Sell

CREEKDALE JOHANNA PIETJE
She has 759 and 647 lbs. in heifer form. Now fresh and going better than ever.

★ ★ ★

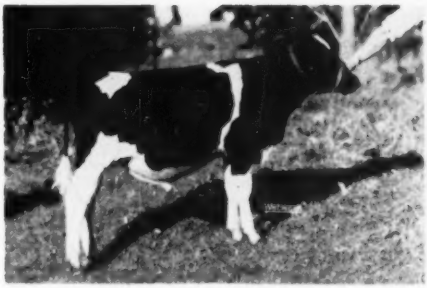

ELM GROVE COUNT GOVERNOR
The young bull selected for use in this great herd.

See The Following Two Pages For A SENSATIONAL Herd Sire Opportunity

Featuring - This great senior

StCroixCo Ollie

JUST A FIVE YEAR OLD — —

Two Daughters Selling

CREEKDALE OLLIE JUNE
A two-year-old daughter, just fresh and starting well.

CREEKDALE OLLIE ORMSBY DAISY
She has 267 lbs. in 131 days with her first calf.

His Sire—

WIMBLEDON OLLIE EMPEROR

A Silver Medal Production Sire with many great daughters. He a son of the Plus Proven Carnation Emperor and from Pietertje Ormsby Mercedes Ollie, with 838 lbs. at 4½ yrs.

His Pedigree is Sound — From Both A Type And Production Standpoint.

Many Proven Sires and Great Dams Among His Immediate Ancestors.

He is—

YOUNG, ACTIVE, A SURE BREEDER—
A GREAT SIRE

DON'T MISS THIS GOLDEN OPPORTUNITY TO PURCHASE TOP FOUNDATION CATTLE

THE
R. C. WASHINGTON
DISPERSAL

Saturday, Nov. 3, 1951

Pecatonica, Ill. **At the Farm**

2568 (118)

herd sire -

Ormsby Madger (SELLING)

HE SELLS WITH 31 DAUGHTERS & 5 SONS

His Dam—

STCROIXCO GELSCHECOLA BELMONT

With 5 records from 622 to 909 lbs., 4.1% lifetime average. A truly great year after year producer. She is a daughter of the VG Silver Medal Pabst Sir Belmont Colanthus, from a 504-lb. 2-yr.-old, second dam with 849 lbs.

His Offspring Are Outstanding—

His First 12 Daughters Now On Test And Should Average Well Over 400 Lbs. as 2-Yr.-Olds on 2X (actual) for a Considerable Increase Over the Dams

They Are—

LARGE, DAIRYLIKE, WITH VERY GOOD UDDERS.

Two Daughters Selling

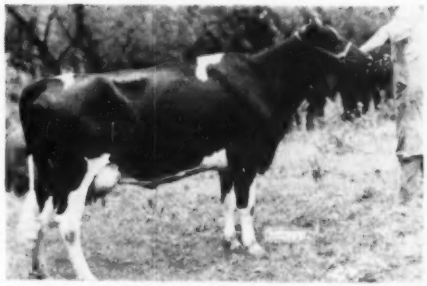

CREEKDALE OLLIE BELLE
She has 467 lbs. in 291 days and is still on test.

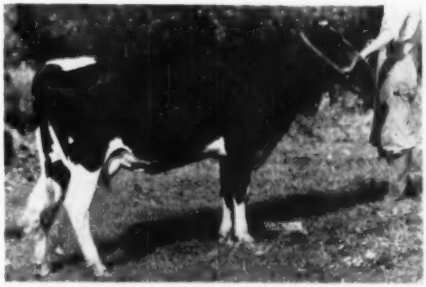

CREEKDALE OLLIE PEARL
She has 305 lbs. in 216 days and still on test.

For Catalog Write

RYAN & PEISSIG

Sale Managers

Dundee, Illinois

CATALOGS AVAILABLE
10 DAYS BEFORE THE SALE.

Wisconsin Junior Holstein Show

By CHARLES C. BRACE

With over 450 entries coming from thirty-eight counties Wisconsin put on another outstanding Junior Holstein Show in connection with the Wisconsin State Fair. Judge Harvey Schwartz was assisted by Sylvester Weiler and it was a tremendous job to place the large number of animals in the various classes. The quality was extremely high throughout the show and the competition exceptionally keen. The Senior Heifer Calf Class had 139 entries and was divided into two groups, one for those born in July, August and September and another for those born in October, November and December. In accordance with the new regulations only one-fifth of the animals in any one class could be placed in the Blue Ribbon group. With this limit as to numbers, it was necessary for many fine animals to go down into the red and white ribbon groups.

Grand Champion female went to Ralph Draeger of Fort Atkinson, Wisconsin on his outstanding Senior Heifer Calf, Future Hope Roamer Faith. In the open class she went on to win second for her young owner. Runner up for Grand Championship was Judith Anderson on her perfectly trained Senior Yearling, Maggie Reburke Pansy.

Grand Champion male was awarded to La Verne Meske of Jefferson on his Senior Bull Calf, Piper View Strathmore Pabst who also gave the blue ribbon winner in the open class some real competition for top honors. In winning the championship he had to defeat George Jackson's very well balanced Junior Bull Calf, Cold Spring Belle King Var.

With the two Grand Champion animals, Jefferson County won the County herd group with Waukesha and Washington County following in that order.

Junior Bull Calf (32 shown):

George Jackson of Iowa County who has had Grand Champion in the Junior division at the Iowa County Fair for several years won the class on his well fitted and well trained calf, Cold Spring Belle King Var. Dick Mayer of Washington County, a son of the well known breeder Christ Mayer, and Bud Rohn of Richland County with a calf closely related to the first prize calf were next in line. Blue Ribbon Winners include:

George Jackson, Mineral Point, Wisconsin (Iowa); Dick Mayer, Slinger, (Washington); Bud Rohn, Lone Rock, (Richland); Glen Schlimgen, Mount Horeb, (Dane); Leonard Schacht, Nashotah, (Waukesha); Chester Elliott, Cazenovia, (Richland); Dale Krull, Lake Mills (Jefferson).

Senior Bull Calf (66 shown):

This large class had a real top with the Grand Champion bull shown by Lavern Meske who had previously won similar honors at the Jefferson County Fair. This very well grown August Calf should win additional laurels during the show season. His closest competitors were Roy Hageman of Rock County and Ray Jones of Dane County. Blue Ribbon Winners include:

LaVerne Meske, Watertown, (Jefferson); Roy Hageman, Evansville, (Rock); Ray Jones, Oregon, (Dane); Norman Jones, Cambria, (Columbia); Roger W. Draeger, Fort Atkinson, (Jefferson); Charlie Kinyon, Lone Rock, (Richland); Richard L. Aspinall, Burlington, (Walworth); Nils E. Nelson, Edgerton, (Rock); Don Hale, Clinton, (Rock); Gerald Kurth, Hales Corners, (Waukesha); Frederic Emshoff, Richland Center, (Richland) Lowell Fredrickson, Mount Horeb, Dane.

Junior Heifer Calf Class (74 shown):

Rolland Haas of Hartland topped this large class with his well grown and deep bodied heifer Berroy Pabst Bessie. Joyce Majeski of Waukesha County and Betty Mayer of Washington County, two fine club girls, gave him some real competition for top honors. Blue Ribbon winners include:

Roland Haass, Hartland, (Waukesha); Joyce Majeski, Waukesha, (Waukesha); Betty Mayer, Slinger, (Washington); Ethel Kelly, Whitewater, (Walworth); Jo Ann Hanson, Baldwin, (Saint Croix); Mary Lou Hoffer, Watertown, (Dodge). Freddy Mayer, Slinger, (Washington), Curtis Peterson, Scandinavia, (Waupaca); Donald Peterson, Scandinavia, (Waupaca); Gary Kahl, Verona, (Dane); Roger Hale, Clinton, (Rock); Thomas Brunner, Leopolis, (Shawano); Paul Peterson, Mount Horeb, (Dane); Judith Kay Rhein, Oakfield, (Fond du Lac).

Senior Heifer Calf (October, November and December calves (57 shown):

Thomas Anderson of Dane County a younger brother of Judith Anderson went up to first place with Pansy Ona Star a long bodied calf with an attractive head and lots of quality. Jim Woeful of Waukesha County and Hubert Schuelke of Waupaca County were runners up in this class. Blue Ribbon Winners include:

Thomas Anderson, Belleville, (Dane); Jim Woelfel, Waukesha, (Waukesha); Hubert Schuelke, Manawa, (Waupaca); Richard Hottmann, Mazomanie, (Iowa); Louis Salzwedel, Markesan, (Green Lake); Loren Johnsen, Cobb, (Iowa); Thomas Kohn, Reeseville, (Dodge); James Esser, Oconomowoc, (Waukesha); Audrey Hoffer, Watertown, Dodge); Dean Herman Lightfuss, Manawa, (Waupaca); Dale Krull, Lake Mills, (Jefferson); Nancy Brunsell, Stoughton, (Dane).

(Continued on page 122)

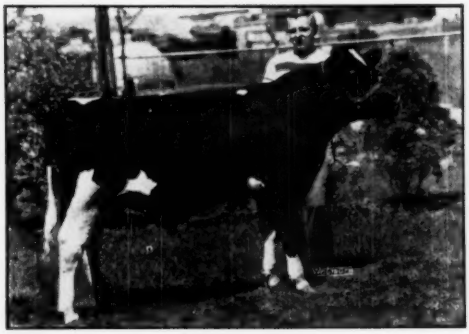

PIPER VIEW STRATHMORE PABST 1116198
First prize bull calf in class of 66, and grand champion bull at Wisconsin Junior State Fair. He won second prize in the open class. LaVerne Miske, Jefferson, Wis.

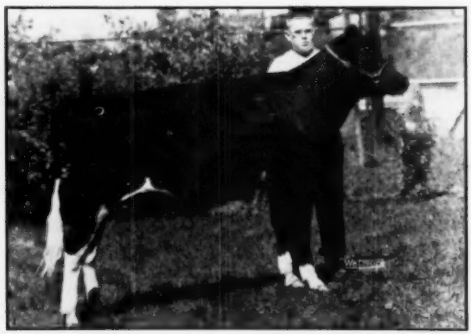

FUTURE HOPE ROAMER FAITH
First prize senior heifer calf and grand champion female at 1951 Wisconsin Junior State Fair. She was also 2nd prize winner in the open class. Ralph Draeger, Ft. Atkinson, Wis.

A BREEDER'S DREAM...

Not One — Not Two — But Three Bulls Siring The Right Kind!

THE DUNLOGGIN KING VARS

FIRST PLACE THREE BEST FEMALES BRED BY EXHIBITOR AT NEW YORK STATE FAIR, 1951...

Harden Farms King Linda — 2nd 4-year-old

Harden Farms King Papoose — 3rd 4-year-old

Harden Farms King Ina — 1st Aged Cow and Grand Champion

A DUNLOGGIN DEEN VAR

HARDEN FARMS DEEN GYPSY
Note her marvelous udder and great body strength and just a 4-year-old. You will hear from her in the future.

THE OLDEST DAUGHTER OF HARDEN FARMS KING LOCHINVAR

HARDEN FARMS LOCHINVAR KATHY
A home-made snapshot taken two weeks from calving. You can't appreciate her greatness from the picture.

We Look Forward To The Future With Great Confidence . . . . Why Shouldn't We With Three Bulls Siring The Kind Featured on This Page?

WITH 458 POUNDS OF FAT IN NINE MONTHS OUR HERD OF OVER 85 MILKING COWS NOW APPEARS CERTAIN TO COMPLETE A RECORD FOR 1951 THAT WILL GIVE IT A THREE-YEAR AVERAGE OF 600 POUNDS OF BUTTERFAT.

HARDEN FARMS — Camden, New York

FIRST PRIZE COUNTY HERD — Jefferson County
at Wisconsin State Fair Junior Show. The group includes both grand champions of the show.

(Continued from page 120)

Senior Heifer Calf (Born July, August and September) (65 shown):

This very strong class brought out the Grand Champion female. Ralph Draeger of Jefferson County showing for the first time in State Fair competition won top honors for his large well grown and beautifully balanced calf. John Schacht of Waukesha County and Gary Rose of Jefferson County were next in line with two fine calves. Blue Ribbon Winners included:

Ralph Draeger, Fort Atkinson, (Jefferson); John Schacht, Neshotah, (Waukesha); Gary Rose, Fort Atkinson, (Jefferson); Dean R. Aspinall, Burlington, (Walworth); Mary Ann Woeful, Waukesha, (Waukesha); Donald Peterson, Scandinavia, (Waupaca); Ethel Kelly, Whitewater, (Walworth); Richard L. Aspinall, Burlington, (Walworth); Lorraine Barfknecht, Rice Lake, (Barron); Edwin Seybold, Jr., Hilbert, (Calumet); Gary Stolen, Verona, (Dane); Lois Anderson, Whitewater, (Walworth); Mary O'Keefe, Waunakee, (Dane).

Junior Yearling Heifers (40 shown):

Kenneth Mell of Dane, a young man who nearly lost his life in a fire last fall, was the winner in this class in his first year of State Fair competition. His large well bodied heifer, Pine Arbor Pabst Fobes was given some stiff competition from Ethel Kelly winner of the Howard Clapp Memorial award from Walworth County and Marlene Pipping from Ozaukee County. Blue Ribbon winners include:

Kenneth David Mell, DeForest, (Dane); Ethel Kelley, Whitewater, (Walworth); Marlene Pipping, Grafton, (Azaukee); Dale Krull, Lake Mills, (Jefferson); Joyce Majeski, Waukesha, (Waukesha); Duane Hanson, Baldwin, (Saint Croix); Lorraine Barfknecht, Rice Lake, (Barron); Judith Anderson, Belleville, (Dane); Roland Haass, Hartland, (Waukesha).

Senior Yearling Heifers (43 shown):

For quality this was one of the best classes of the entire show. Judith Anderson of Dane and Freddie Mayer of Washington County put on a real battle for first place in this class. The judges finally gave the nod to Judith, winner of the Clapp Memorial trophy two years ago on her very dairy like clear cut heifer Maggie Reburke Pansy. William C. Schroeder of Washington County was a close competitor to the other two heifers and was third in line. Blue Ribbon Winners include:

Judith Anderson, Belleville, (Dane); Freddy Mayer, Slinger, (Washington); William C. Schroeder, West Bend, (Washington); Donald Peterson, Scandinavia, (Waupaca); Arlene Mirsberger, Hilbert, (Calumet); John Robert Doornink, Baldwin, (Saint Croix); Jim Woelfel, Waukesha, (Waukesha); David Falk, Kenosha, (Kenosha); Norman Jones, Cambria, (Columbia).

Heifers Two years and under three (16 shown):

Robert Miller of Rock County won this class on his Rock County Grand Champion, Prilly Viscount Vale, a milking two year old with a well balanced udder and a real dairy heifer. Bob has been a strong competitor at the Wisconsin Junior Fair for a number of years. Maurice Kuenzi of Washington County and Richard Creyot of Dodge were next with two lovely two year olds. Blue Ribbon winners include:

Robert H. Miller, Janesville, (Rock); Maurice Kuenzi, Richfield, (Washington); Richard Creyot, Watertown, (Dodge).

Cows (Three years old or over) (9 shown):

This was the smallest class of the show, but had a very nice top with last year's Grand Champion female, Hickory Top Burkina, a three year old shown by Kenneth Ranyard of Waukesha County. Carol Nelson of Barron County showed a very dairy like heifer and gave the first prize cow some real competition and Alice Richardson Onsrud was next in line. Blue Ribbon Winners include:

Kenneth Runyan, Oconomowoc, (Waukesha); Carol Nelson, Barron, (Barron).

County Herds:

Nearly thirty counties herds made an impressive showing in the ring with winners as follows:

1. Jefferson County; 2. Waukesha County; 3. Washington County; 4. Dane County; 5. Walworth County; 6. Rock County; 7. Kenosha County; 8. Waupaca County; 9. Saint Croix County; 10. Calumet County.

The Showmanship contest was extremely close with the following winners:

1. La Verne Meske, Watertown, Jefferson; 2. E. Kelly, Whitewater, Walworth; 3. Joyce Majeske, Waukesha, Waukesha; 4. Gary Rose, Fort Atkinson, Waukesha! 5. Herbert Schwoch, Waukesha, Waukesha; 6. Elgin Paskey, Poynette, Columbia; 7. Dick Mayer, Slinger, Washington; 8. R. Draeger (Roger) Fort Atkinson, Jefferson; 9. Ralph Draeger, Fort Atkinson, Jefferson; 10. George Meskey, Fort Atkinson, Jefferson.

County Herdsman's prizes proved to be an interesting contest. Jefferson County, for many years a winner, took second honors to Dodge County. This year' placings in this class were as follows:

1. Dodge County, Juneau; 2. Jefferson County, Jefferson; 3. Waukesha County, Waukesha 4. Barron County,

(Continued on page 126)

FIRST PRIZE WINNING FEMALES AT WISCONSIN'S JUNIOR SHOW
L. to R.—Hickory Top Burkina (3 years & over), Kenneth Runyard, Oconomowoc; Prilly Viscount Vale (2-year-old) Robert H. Miller, Janesville; Maggie Reburke Pansy, (senior yearling), Judith Anderson, Belleville; Pine Arbor Pabst Fobes (junior yearling), Keneth Mell, DeForest; Future Hope Roamer Faith (senior calf and grand champion, Ralph Draeger, Ft. Atkinson; Pansy Ona Star (senior calf—Oct.-Nov.-Dec.) Thomas Anderson, Belleville; Berroy Pabst Bessie (junior calf), Roland Haas, Hartland.

An Ideal Grandson From Our Cyclone Family

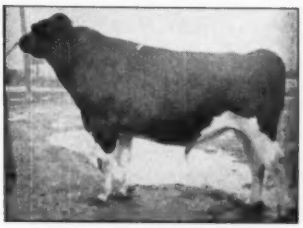

Sire: Wisconsin Burke Lad
Classified Very Good at 3y 1m.
Son of All-Am. Wisconsin Ideal from a daughter of Crusader Tidy Fobes of Ventnor. His first daughters are now in production, justifying the faith we have in him.

Dam: High Hedge Burke Belle
(Photo of her udder)
Now on test as a 2 yr.old.
Her udder is the kind you dream about with a perfect front and rear attachment. Her sire is a son of Pabst Regal from a 729 lb. 2 yr. old daughter of Burke.

Granddam: Maple Dairy Vickery Cyclone

2y	365d	13773 M.	3.6%	492.8 F.
3y	365d	17836 M.	3.6%	633.2 F.

In the first 191 days of the present lactation:
10991 M. 4% 437.4 F.
Vickery is a daughter of Wis. Cyclone, son of Weber Burke Cyclone.

An option will reserve this calf until he is three months of age. He was born September 8, 1951. He is marked about 3/4 black, with a smal lamount of black on one leg. The farm is located 2 miles north of Sherwood on County Trunk M.

HIGH HEDGE

HARVEY W. MATHES — R. No. 1, MENASHA, WIS.

The 2500th 100,000-lb. Cow of the Breed

RINKLAND ORM. DEWDROP TIL
(Class. VG)
7 lact — 101,192 4.1% 4158

RINKLAND ORMSBY DEWDROP TIL (VG) was recently announced by the Brattleboro Office as the 2500th 100,000-lb. cow of the breed.

After making this 100,000-lb. record, she has freshened again as a 10-yr-old and is starting off her eighth lactation with 466 lbs. fat, 4.2%, in her first 172 days, 2X.

TIL Has a Daughter by PABST BURKE PLUTO (EX-GM)
With the Following Records

2y9m—2X—348d	12813 M.	4.0%	513.1 F.
3y8M—2X—365d	12663 M	4.4%	552.7 F.

She also has a two-year-old daughter, a yearling and a bull calf, sired by Pabst Brilliant (EX), our son of Wisconsin Admiral Burke Lad (VG-GM) from the same dam as Pabst Cascader Pride (EX-GM).

TIL is Dam of RINKLAND BURKE VALIANT →
Who is Sired by
PABST BURKE PLUTO (EX-GM)
Whose 13 HT Daughters Average with First Calf

305d — 13516 M.	3.6%	486.9 F.
365d — 15209 M.	3.6%	551.3 F.

(Actual Figures, Not Adjusted)

RINKLAD BURKE VALIANT
VG at 3 yrs.

RINKLAND FARMS

JOHN A. RINKE & SONS,
Warren, Michigan

Reg. Holsteins Since 1908 —:— All Home Bred Since 1933

PROGRESSIVE BREEDERS REGISTRY 1947 — 1948 — 1950

Bonny Brook Reduction Sale

Our herd has outgrown our barns. Consequently we are holding a reduction sale, selling every salable cow with one or more complete lactations.

At Our Farm — 4 Miles West, 1 Mile South of GARDINER, ULSTER CO., N. Y.
(25 Miles South of Kingston, N. Y.)

Monday, Nov. 12, 1951

Starts at 12:30 P. M.

(Sale Under Tent — Rain or Shine — Lunch on Grounds)

Featuring this Sensational Young Proved Sire

The supreme triumph of the Master Breeder's art — bred by Gordon Andrews, Clove Valley Farm, Lagrangeville, N. Y.

HE SELLS — Together with ALL of the 13 Beautiful Daughters That Have Given Him This Amazing Proof

13 dams	40 rec. av.	14488 M.	3.46%	501 BF
13 dtrs	13 rec. av.	14880 M.	3.51%	522 BF
Difference (4-6-5)		+392 M.	+.05%	+21 BF

How many bulls mated to 500-lb. dams have ever increased it?

These daughters freshened at an average age of 22 months (19 to 24) and had an actual average of 10470 M. We think this is sensational!

ATTENTION ARTIFICIAL BREEDING ASSNS.
Several Associations are after this bull. To treat everyone alike, we are having him examined by Dr. M. G. Fincher, Head of Medicine and Obstetrics, N.-Y. State Veterinary College, Cornell University, just before sale. This examination will include collection and examination of semen. His report will be opened and read at the sale. The bull will be offered to A. B. Associations on the following terms: 1-3 down and up to 24 monthly installments on the balance.

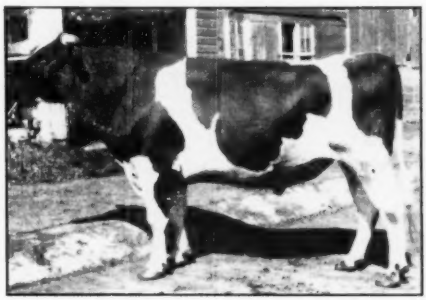

CLOVE VALLEY JOSIE REX 1005575
(Snapshot at 4 yrs. 10 mos.)
He will be 5 years old on sale day! Young, vigorous, handsome, easily handled, we believe he has a brilliant future ahead of him.
Sire, PEBBLE BEACH REX, incomparable proved double grandson of the fabulous MONTVIC CHIEFTAIN 7th, and out of a 641-lb. daughter of Mohofar Najac, Rag Apple on both sides. His dam is a maternal sister to CLOVE VALLEY SUPREME SATISFACTION and he is sired by Hays' Supreme, grandson of J.R.A.P.

HIS DAM

CLOVE VALLEY SUPREME JOSIE
Snapshot at 8½ years.

One Of His Daughters In The Sale

BONNY BROOK INKA SUPREME REX
Snapshot at 2 years, 11 months.

We Are Keeping 6 First Calf Daughters of This Bull and 12 Younger Ones

ALSO SELLING 40 HIGH PRODUCING COWS
Mostly fresh or due soon. Every one a daughter of a great transmitting PROVED Sire.

Write for Sale Catalog to
A. J. DiBenio, Sale Mgr. and Auctioneer,
Maybrook, N. Y.

AN UNPRECEDENTED OPPORTUNITY!
Whether you need milk now or a bull to sire it. Milkers with mastitis charts, pregnancy examinations, TB and Brucellosis tests within 30 days of sale. All females Calfhood Vaccinated.

C. L. SCHOONMAKER & SONS, Owners, Gardiner, N. Y.

CHAS. D. GARRISON, Asst. Auct., Wallkill, N. Y. | **LELAND W. LAMB, Pedigrees, Ithaca, N. Y.** | **CLARENCE CREST, Clerk, Montgomery, N. Y.**

A Vermont State Record for LE-MAR

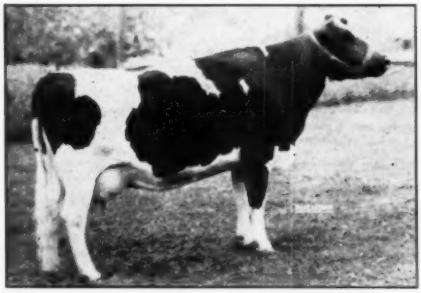

JEROMA BATTELS LADY LE-MAR 2401289
(Very Good)
5y 354d 2X — 17604 M. 632.9 F.
(Qualified Ten Months)
6y 365d 2X — 21244 M. 706.5 F.
7y 365d 2X — 20059 M. 748.9 F.
(Qualified Ten Months with Twins)

LE-MAR has just been announced as the holder of the Vermont State Record for the Ten Months Division, 2X, full aged class, with—

7y 305d 2X — 19041 M. 3.7% 708.8 F.

We regret to announce that Le-Mar died of an infection shortly after completing her 7-yr.-old record of 748.9 lbs. fat, to give her three consecutive 2X records averaging very close to 700 lbs. fat.

LE-MAR will be sorely missed at Upwey. We were fortunate enough to have twin heifer calves from her just a week before her death. We'll show you a picture of them soon.

Owned and Operated by
Mr. and Mrs. ANTHONY B. FARRELL, Jr.

Upwey Farms

Home of the Upwey Sale Pavilion

South Woodstock, Vermont

In the Past Month . . .

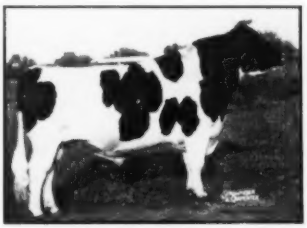

WEE JOE SANAR
Classified Excellent. Grand champion 1951 Penna. Farm Show.

Breeders from Four More States Have Bred to WEE JOE SANAR

We have presently shipped semen of WEE JOE SANAR to leading breeders of 21 states, from Maine to Oklahoma, from Minnesota to South Carolina. One breeder in the middle west has mated 12 cows to him this year. Several others have bred from 5 to 9 head to him. His services are being used by several of the finest and best-known breeders of the east and middle west. Visitors from far and wide continue coming here to see him—and without exception they regard him as one of the greatest individuals the breed has ever produced. He is healthy, vigorous, with a highly efficient conception rate.

PRODUCTION REPORTS ARRIVING!

Because his daughters were scattered through dispersal of the first herd in which he was used, it is difficult to keep up to date on his record daughters. Two have finished with 600-lb. 2-year-old records. We now have two more daughters reported to us, both well over 400 lbs. fat on 2X in 305 days, testing 3.7 and 3.85%.

Here, his first calves are now arriving and we are very much pleased with them. We expect great things in years to come, from his offspring. In the meantime, we offer his artificial services to YOU, at $50.00. Write or phone us if you are interested in breeding to this great sire.

PENN'S PEACEFUL MEADOW FARM

JOSEPH A. HOOK and HERMAN GINDER, Jr. (Acc. - Cert.) R. D. 2 — MOUNT JOY, PENNA.

Telephones: Mt. Joy 34353 and Mt. Joy 34874

WISCONSIN JUNIOR HOLSTEIN SHOW

(Continued from page 122)

Barron; 5. Dane County, Madison; 6. Outagamie County, Appleton; 7. Lafayette County, Darlington; 8. Rock County, Janesville; 9. Ozaukee County, Port Washington; 10. Walworth County, Elkhorn; 11. Washington County, West Bend; 12. Sauk County, Baraboo; 13. Milwaukee County, Milwaukee; 14. Kenosha County, Kenosha; 15. Iowa County, Dodgeville.

Clapp Memorial Award

The Howard Clapp award which is annually given to the outstanding boy or girl for all around performance at the show with the selection made by a three man committee was won by Ethel Kelly of Walworth County in her first year of competition at the Wisconsin Junior Fair. The presentation of this lovely trophy was made by Mrs. Howard Clapp.

EVERGREEN DAIRY CLASSIC SALE

Catalog Summary

28 Females 2 Yrs. and Over	**$20,035**	**$715.54**
(1 calf under 3 mos. s. w. d.	**325**	
15 Bred Yearlings	**7,550**	**503.33**
10 Open Yearlings	**4,685**	**468.50**
9 Heifer Calves over 3 mos.	**4,350**	**483.33**
62 Head	**$36,945**	**$595.89**

Sixty-two head of registered Holstein females sold at the Eleventh Annual Evergreen Dairy Classic Sale for a whopping total of $36,925.00, an average of $595.00. The sale was held at Yakima, Wash., on Wednesday, Oct. 3, 1951, with animals going to buyers from Washington, Oregon, Idaho and California.

The top cow was a two-year-old heifer consigned by W. W. Brown of Liberty, Idaho, and was purchased by Clayton F. Allard of Yakima, for $1500.00. Second high, for a bid of $1200.00, was a six-year-old cow consigned by Carnation Milk Farms, purchased by Leland Swall of Tulare, Calif. $1075.00 was paid by Henry P. Dykstra of Auburn, Wash., for the Junior Yearling heifer consigned by Henry Drury of Preston, Idaho.

The auctioneer for the sale was R. E. (Bob) Stanley, Paramount, Calif., and pedigrees were read by R. E. (Rube) Everly of Seattle.

C. J. Moen, manager of the Seattle First National Bank, Mount Vernon Branch, again clerked the sale, assisted by Frank Jenne of the Yakima Branch.

Prior to the sale, a breakfast attended by breeders as well as prospective purchasers of cattle, was held at the Chinook Hotel, Yakima, and was given the Holstein group by the Seattle First National Bank of both Yakima and Mount Vernon.

The Sales Committee for the 1951 Sale consisted of T. Benton Carey, Cowiche, Wash.; Dewey Ames of Wapato; W. G. Wood, Kittitas; R. L. Pfieffer, Carnation, and Ed Feuerborn of Mount Vernon. They feel that a strong percentage of the animals sold went to new breeders as foundation seed stock in the fast-growing Colombia Basin area and the newly-developed irrigated sections of Idaho and Oregon.

Gerry Plowman, Fieldman, with his Cache Valley, Utah, smile and sparkle, gave us his excellent services as usual.

The buyers and details on animals selling for $500.00 and over, are as follows:

Clayton Allard, Yakima, Wash.
Willowdale Skylark Lila Blend (10-48) — $1500
(W. W. Brown, Liberty, Idaho)
Leland Swall, Tulare, Calif.
Carnation Tilda Hello Laura (9-44) — 1200
(Carnation Milk Farm, Carnation, Wash.)
Reg. App. For (5-51) — 600
(Carnation Milk Farms, Carnation, Wash.)
Henry P. Dykstra, Auburn, Wash.
Drury Lane Cola Della O-War (1-50) — 1075
(Henry Drury, Preston, Idaho)
Wendell V. Richmond, Ontario, Ore.
Vernway Posch Pietertje (1-48) — 835
(Emil Youngquist, Mount Vernon, Wash.)
Chimacum Hazelwood Karen (3-51) — 800
(Bishop Bros., Chimacum, Wash).
Chas. A. Reed, Buhl, Idaho
Vernway Posch Tess (10-47) — 825
I. W. Youngquist, Bow, Wash.
Vernway Pietertje Fanny (4-49) — 750
(Emil Youngquist, Mount Vernon, Wash.)
Sandy Slope Imperial Piebe

Denham Bros. Holstein Dispersal

Monday - November 12 - at 11:00 A.M.

At the Farm, Located 2 Miles West of LAGRANGE (Lorain County) OHIO
On Rt. 303, then South 2 Miles - Watch for Signs

80 - Head Registered Holsteins - 80

This is the dispersal of one of Ohio's top herds, probably the highest testing herd of its size ever dispersed in Ohio—

HIR Herd Average Last Year ..... 35 Head 2X 12562 M. 3.8% 479.2 F.
Over the 400-lb. Fat Mark Every Year Since 1938.

Every animal raised on the farm. Every female that has completed a lactation has made over 400 lbs. fat, with one single exception.

RECORDS UP TO 842 LBS. FAT ON 2X HIR — MANY OVER 700 LBS. FAT

Selling 19 Daughters of ABEGWEIT PRECEPTOR
Whose 14 nearest dams average 807 F. 4%. A grandson of Abegweit Decoy and Abeg Sparkee, two of the greatest of the Abegweit brood cows.

Selling 7 Daughters of ABEGWEIT TOUCHSTONE
A great 4% son of Abegweit Souvenir (VG) with 679 lbs. fat at 3 yrs. He is a double grandson of the Excellent Abegweit Sparkee cow.

Selling are two young bulls sired by Winterthur Posch Ormsby Fobes (GM), both out of dams with great lifetime records. These bulls had been bred for Denham Bros. future herd sires.

WATCH FOR TWO-PAGE DISPLAY AD IN NEXT ISSUE GIVING FULL DETAILS

DENHOLM FARMS, Owners
DENHAM BROS., Lagrange, Ohio

For Catalog, Write—
J. O. FENSTERMAKER, Sale Mgr.
Homerville, Ohio

(11-47) 635
(L. W. Gano, Selah, Wash.)
Wastate Eloyak Barney (9-48) 550
(Rainier State School, Buckley, Wash.)

Don A. Youngquist, Mount Vernon, Wash.
Dahlhurst Clara Distinction (10-48) 800
(Ed Dahlstedt, Burlington, Wash.)
Wastate Canary Joy (8-49) 700
(Rainier State School, Buckley, Wash.)
Dahlhurst Carnation Challenger (4-49) 700
(Ed Dahlstedt, Burlington, Wash.)

Nelson Bros. and Ralph James, Redmond, Wash.
Mount Vernon Distinction Cora (12-47) 760
(Ralph McDonald, Seattle, Wash.)

Peter Sinnema, Carnation, Wash.
Dahlhurst Romeo Clara Goliah (10-45) 750
(Ed Dahlstedt, Burlington, Wash.)
Skyomish Yola Burke (10-49) 675
(Albert Steffen, Monroe, Wash.)
Koolstra Renown Fairborn (11-48) 600
(Harry Peterson, Fall City, Wash.)

Martin Holdener, Enumclaw, Wash.
Broadacre Black Nabob (8-49) 735
(Peter Sinnema, Carnation, Wash.)
Wastate Vernway Barney (1-49) 725
(Rainier State School, Buckley, Wash.)
Wastate Barney Gettie (10-48) 685
(Rainier State School, Buckley, Wash.)

S. J. Shrode, Wapato, Wash.
Skykomish Zola Burke (10-49) 735
(Albert Steffen, Monroe, Wash.)

Henry Otter, Marysville, Wash. (2)
Ren Caryland Tieton Dandy (1-46) 725
(T. Benton Carey, Cowiche, Wash.)

R. W. Enson, Ellensburg, Wash.
Lady Homestead Pietertje Wayne (4-45) 725
(Bishop Bros., Chimacum, Wash.)

Walter Peterson, Carnation, Wash. (2)
Koolstra Mosey Mercedes (3-43) 700
(Harry Peterson, Fall City, Wash.)

Rudolph Kaech, Silver Creek, Wash.
Reg. App. For (4-51) 675
(Carnation Milk Farms, Carnation, Wash.)

Harold Ottem, Arlington, Wash.
Tieton Madcap Daisy Pilot (8-49) 625
(Delmar Sanford, Wapato, Wash.)
Hartog Hazelwood Hazel (4-48) 600
(Harry Peterson, Fall City, Wash.)

Gordon G. Jones, Grandview, Wash.
Olympic Pontiac Carnation (9-49) 625
(Raschke Bros., Chehalis, Wash.)

Julius Winterfield, Banks, Ore.
Treostis Ville Princess Sadie (8-49) 600
(Martin Treosti, Carnation, Wash.)

Mrs. H. E. Johnson, Orting, Wash. (2)
Mitchfield Dixie Dugan (2-50) 600
(Mitchell Misich, Monroe, Wash.)

Carnation Milk Farms, Carnation, Wash.
Carnation Lassie Butter Girl (10-49) 600
(Ralph McDonald, Seattle, Wash.)

Charles Williams, Toppenish, Wash. (6)
Naches Princess Nancy (7-50) 600
(Clayton F. Allard, Yakima, Wash.)
Tieton Carnation Madcap (1-50) 550
(Nelson Bros. and Ralph James, Redmond, Wash.)
Linmere Renown Ivy (12-50) 535
(Lindow Bros., Portland, Ore.)

Emery Taylor, Ellensburg, Wash.
Dahlhurst Romeo Netherlands (1-43) 600
(Harry Peterson, Fall City, Wash.)

Joanne Wirtz, Sunnyside, Wash.
Chuckmoor Hello Flash (7-49) 600
(Geo. Lawson, Bow, Wash.)

W. P. Lockhart, Mount Vernon, Wash.
Chuckmoor Rosslebelle Marty (8-49) 585
(Geo. Lawson, Bow, Wash.)

Meredith Wirtz, Sunnyside, Wash.
Caryland Cocky Tess (12-49) 575
(T. Benton Carey, Cowiche, Wash.)

Geo. R. Wirtz, Sunnyside, Wash.
Vernway Madcap Burke (10-49) 550
(Emil Youngquist, Mount Vernon, Wash.)

Walter Guinn, Nampa, Idaho (2)
Steilacoom Vale Molly (10-49) 510
(Western State Hospital, Steilacoom, Wash.)

J. Carroll Bagley, Sunnyside, Wash.
Sandy Slope Unique Dora (9-48) 500
(Allen Paul, Mabton, Wash.)

Other buyers were: Margaret Bathun, Enumclaw, Wash.; Bob Zeller, Graham, Wash.; Hazen & Sons, Selah, Wash.; Ed Feuerborn, Mount Vernon, Wash.; A. P. Anderson, Espinola, Wash.; W. G. Raupp, Winlock, Wash.; Ray C. Cordle, Wapato, Wash.; A. M. Floyd, Prosser, Wash.; L. W. Gano, Selah, Wash.; Nims & Son, Yakima, Wash.; Dick Dykstra, Marysville, Wash.

Statistical data furnished by Ed Feuerborn, Mount Vernon, Wash., Secretary, Washington State Holstein Ass'n.

PROGRESS AT STEEL-BILT

It has been a busy summer at Steel-Bilt Proving Farms, according to Manager A. L. Watt, who writes:

"Among the season's improvements are over 8,500 tile laid, new silo and haymaker, giving the farm a total of nine haymakers and two silos; a new gothic arch utility building, 80 by 35; new bull barn rapidly nearing completion; lower part of new barn cemented and being made ready for pens; all buildings except the new haymaker and silo painted, the walls white, roofs green; corral fence largely expanded and new fence for corral; feed alley to two haymakers completed and another being constructed; and last but by no means least, a new six-stall milking parlour to be built, the equipment already purchased. Another

We Have Great Expectations for

WINTERTHUR ZEUS FOBES CRESCENT

At just four years old, his daughters show great promise and he is greatly admired as an individual by all who see him. His pedigree leaves little to be desired.

Sire—
PABST WINT. ZEUS
Excellent
Silver Medal Prod.
Proof on 16 pairs:
Dtrs. 16314 4.03 657.5
Dams 15956 4.00 638.4
+358 +.03 +19.1
8 dtrs. 603 to 767 at 2y 2X.

Dam—
WINT. FOBES SELECT ZAMALO
2y—2X 14645 4.2 615
3y—2X 14648 4.0 586
4½y—2X 16543 4.0 660
Dam of:
Wint. Z. F. Bamalo
2y—2X 12244 4.1 504
3½y—2X 15672 4.0 629

WIS. AD. BURKE LAD (VG-GM)
93 AR dtrs. to 845 F.
39 Ex. offspring
6 Gold Medal sons
WINT. GREAT KANN SOLOHR
4½y—24857 4.0 997.3
6y—24398 3.8 929.3

POSCH ORM. FOBES 14th (EX-GM)
61 AR Daughters
10 over 800 F. 2X
3 Gold Medal sons
WINT. SELECT NEBSKA VAMALO
5y—2X 18160 4.7 580.9
8 lact.—112800, 4.3 4810.0

WIS. AD. BURKE
22 AR daughters
BELL FARM ROSALIND
19578 M. 3.87. 749 F.
WINT. B. O. GREAT
7 800-lb. daughters
WINT. KANN GLO. OLOHR
3½y—2X 13227 4.0 533.6
POSCH ORMSBY FOBES
30 tested daughters
ORM. D.K. AAL. PONT.
5y 21555 4.3 883.4
3½y 21439 4.0 865.5
WINT. POSCH GREAT SELECT
24 AR daughters
WINT. NEBSKA POSCH TAMALO
3½y—2X 13048 3.9 515.3

Accredited, Vaccinated, Certified — Breeding Stock Usually For Sale

FRANK H. GOODYEAR **DANBORO, BUCKS CO., PENNA.**

Our Virginia State Champion in DHIA

RANDOLPH MONTVIC DORIS 2589589
Born April 14, 1945
5y—305d—3X 30134 M. 1045.9 F.
5y—344d—3X 32288 M. 1113.3 F.
State record all breeds beating a record made in 1929 of—
6y—305d—3X 29311 M. 987.6 F.

RANDOLPH MONTVIC DORIS has completed the supersensational DHIA record given under her picture.

A daughter of Ravenglen Senator Montvic, DHIA proven son of King Bessie Senator from the Excellent All-American 4-yr-old, Piek Spring Montvic Burke Lass.

Bred June 1, 1951 to
CORNUCOPIA ZELDENRUST GASLIGHT

Our son of Zeldenhurst Korndyke Cornucopia from a great prize winning daughter of King Bessie Segis Plus.

See Herd Sire Issue Page 146
For Pedigrees of Both Sires

DORIS Has a daughter, DEB, that has completed her first lactation with 3y—364d—3X 17138 M. 562.9 F.

WATCH FOR PICTURE OF DEB IN AN EARLY ISSUE

WM. S. BARKSDALE CO., Inc. — Randolph, Va.
WM. S. BARKSDALE, Pres. THERMAN WELCH, Herdsman

For Sale

CHOICE YOUNG SIRE
Ready for Heavy Service
Born Dec. 13, 1949

Approx. weight 1550 lbs., nicely marked, half black, good type, clean, sound and right.

He carries a grand pedigree and comes from a very strong, good uddered, high testing, long lived line of Dams.

Sire: DUNLOGGIN FOLLOW ON

51 A R Daughters
One of the greatest sons of Admiral Ormsby Fobes Again and Pietertje Colantha Mooie (938 F.)

Dam: 755 F. 4.5% on 2X
She by a son of Dunloggin Mistress Queen (EX) 859 F., top cow at the Dunloggin Dispersal.

2nd Dam:

LAUXMONT ADMIRAL LUCINDA
859 F. 4.2%, and she is dam of the highest selling bull of 1950. Her sire, Admiral Lauxmont.

3rd Dam:

LAUXMONT RAG APPLE LUCINDA
883 F. 4%, Grand Champion

HIS 7 NEAREST DAMS AVERAGE
898 F. 4%

And his 7 nearest sires, all AR sires, together have 204 AR daughters.

A GREAT SIRE PROSPECT

Offered for outright sale or in trade for young cows soon due.

For Further Information, Contact
G. A. BURDICK
Richboro, Pennsylvania
Phone Churchville 274 R 1

HIR RECORDS

recently received-all 2X

Korndyke	9-10	300d	18632	3.7%	693
Pearl	9-11	295d	16770	4.1%	690
Midnight*	11-11	365d	17793	3.8%	675
Eudora**	3-6	365d	17149	3.9%	660
Cathy	5-4	325d	17526	3.7%	641
Florence**	2-9	362d	16397	3.9%	640
Blanch	6-4	365d	16513	3.8%	630
Calmnight*	5-4	312d	16887	3.7%	633
Beverly*	6-8	365d	15878	3.9%	621
Lady	6-11	279d	16040	3.8%	603
Edith**	4-1	336d	14541	3.9%	572

* Dam and 2 daughters—a granddaughter has 538F at 2y.

**THOSE YOUNG ONES ARE CHEFTAINS

How about a Chieftain son from our high producing herd?

Artificial service to Chieftain available.

NICHOLAS H. KOLK
Maple Knoll Farm **Goshen, N. Y.**

point of great importance to us is that the partition between the two barns has been removed and a new Leach barn cleaner is being installed—the same kind of cleaner that has given and is giving such good satisfaction for our good neighbors at Willeben Farm, under the capable supervision of Manager William J. Baldwin and Herdsman Clark Robinson."

Western Idaho State Fair

A finer group of Holsteins would be hard to find than those that turned out at the Western Idaho State Fair, held at the fairgrounds at Boise, Idaho August 21 through 28. However, the actual number of animals on display was but slightly larger than in previous years. There were many more breeders represented.

Dr. R. E. Erb, Professor of Dairy Husbandry of Washington State College, selected the winners. In several of the classes Dr. Erb wiped the sweat from his brow and all of the spectators' sympathy was with him, knowing he had some tough decisions to make.

One of the highlights of the show, most of us felt, was in the final placing of the best uddered cow class.

Burrilane Wonder Commander was judged best uddered cow of the show, also winning first place in the four-year-old cow class. "Wonder" showed the strength and symmetry of udder as well as of body conformation Holstein breeders are striving for. In second place stood her three-quarter sister, Burrilane Candy Commander, who beat her last year for the same honors. Both of these cows were owned and bred by Burrilane Farm, Nampa.

In the aged cow class, Weiser Pietertje Governor Bess was the blue ribbon winner. A large, straight-rumped cow, showing dry, she was also grand champion female of the show. She was owned and shown by Paul Schuler of Nampa. Reserve championship in the female class went to the Burrilane Wonder Commander cow, then milking in her thirteenth month.

Junior champion female was the first place junior yearling heifer, Homestead Ormsby Beauty Segis, owned by Kenneth B. Nelson of Meridian, Ida.

Grand champion bull was the first place two-year-old, Model Ormsby Fobes Segis, owned by Marion Strobel of Kuna and bred by William Stevens, Meridian. Reserve champion ribbon was placed on Vernway Burrilane Allie, also first place aged bull, the latter being owned by Burrilane Farm, Nampa.

The bull calf class was a whopper and it seemed that calves came into the ring from every direction. It was one of those tough classes for Dr. Erb as there were so many very good calves among them. But in the finish, first place was given to a very outstanding calf, Lowell Lake Sleepy Hollow Fobes, owned by Stanley Cole and George E. Roylance, Meridian. This calf had scale and tremendous depth of body as well as being blended beautifully from "stem to stern." This put into second place another fine calf owned by J. G. Lupton and Son of Nampa.

Reported by MILDRED BURRI
Nampa, Idaho, Route 6

Following is a list of the placings:

Bull 3 yrs old and over
1st Vernway Burrilane Allie, George L. Burri, Rt. 6, Nampa

Bull, 2 years and under 3
1st Model Ormsby Fobes Segis, Marion Strobel, Rt. 2, Kuna; 2nd, Paralane Commander Lulu, Aloys Schuler & Sons, Nampa.

Bull, Senior Yearling
1st, Carnation Pontiac Revelation, Roy Eddleman, Rt. 6, Nampa; 2nd, Spring Creek Ormsby Model, Aloys Schuler & Sons; 3rd, Burrilane Peppy Allie, C. H. Stewart, Rt. 6, Nampa.

Bull, Junior Yearling
1st, Lonbrik Roamer, George E. Roylance, Meridian; 2nd, Carnation Pontiac Showboy, Aloys Schuler & Sons.

Bull, 4 mos. and under 1 year
1st, Lowell Lake Sleepy Hollow Fobes, Stanley Cole and George E. Royance, Meridian; 2nd, Entry—Jas. G. Lupton, Nampa; 3rd, Entry, Marion Stroebel; 4th, Burrilane Chief Allie George L. Burri; 5th, K L N Patty Vera Fayne, Kenneth Nielson, Rt. 1, Caldwell.

Cow, 5 years or over
1st, Weiser Pietertje Gov. Bess, Paul Schuler, Nampa; 2nd, Vernway Madcap Hazelwood, Geo. E. Roylance, 3rd, Colantha Fayne Homestead Gov. Harold C. Anderson (Circle A Ranch, Rt. 4, Boise; 4th, Vernway Homestead Lola Kay, Geo. L. Burri; 5th, Spofford Perfection Blackie, Harold C. Anderson.

Cow, 4 years and under 5
1st, Burrilane Wonder Commander, George L. Burri; 2nd, Burrilane Candy Commander, George L. Burri; 3rd Lonbrick Evergreen Fobes, Geo. E. Roylance; 4th, Paralane Lady Inka Corrector, Aloys Schuler & Sons.

Cow, 3 years and under 4
1st, Paralane Faye Paul Pabst, Aloys Schuler & Sons; 2nd, Burrilane Keelo Glory, George L. Burri; 3rd, Clover Gem Violet Segis, Aloys Schuler & Sons, 4th, Entry, Harold C. Anderson; 5th, DeLamar Patty Papoose Lad, Georgia May, Rt. 1, Boise.

Cow, 2 years and under 3
1st, Lonbrick Fobes Patty Evergreen George Roylance; 2nd, Naches Heilo Topsy, Roy Eddleman, Rt. 6, Nampa; 3rd, KLN Burke Veda Sue, Kenneth Nielson, 4th, Ida-Royal Preference Cora, Paul Unser Jr., Rt. 2, Nampa; 5th, Burrilane Julietta Allie, Geo. L. Burri.

Cow, Best Udder Class
1st, Entry, George L. Burri; 2nd, Entry, George L. Burri; 3rd, Entry, Paul Schuler; 4th, Entry, Aloys Schuler & Sons; 5th, Entry, Geo. L. Burri.

Heifer, Senior Yearling
1st, Patty Crestview, Roy Eddleman; 2nd, Jeroma Revelation Rose, George L. Burri; 3rd, Burrilane Darkee Madcap, George L. Burri; 4th, Burrilane Dandy Allie, George L. Burri; 5th, DeLamar Papoose Felicia Inka Georgia May.

Heifer, Junior Yearling
1st, Homestead Ormsby Beauty

Segis, Kenneth B. Nelson, Meridian; 2nd, Unnamed, James G. Lupton, Nampa; 3rd, Nathes Chimacum Gladys, Gerald J. Cunningham, Boise; 4th, Burrilane Pearl Trixie, George Burri, 5th, KLN Inka Jen Honey, Beverly Nielson, R. 1, Caldwell.

Heifer, 4 mos. and under 1 year.

1st, Unnamed, Harold C. Anderson; 2nd, Guinndale Polly Burke Valor, Walter Guinn, R. 5, Nampa; 3rd Edroy Spofford Sugar Dandy, Neal Newhouse, Rt. 2, Boise; 4th, B. Annabella Commander, George L. Burri; 5th, Unnamed Gerald Cope, Eagle.

Best 3 Females

1st, George L. Burri; 2nd, Aloys Schuler & Sons, 3rd, Harold A. Anderson, (Circle A Ranch), 4th, Roy Eddleman.

Dairy Herd

1st, George Burri; 2nd, Aloys Schuler & Sons; 3rd, Harold Anderson.

Get of Sire

George Burri.

Junior Get of Sire

1st, James G. Lupton; 2nd, George Burri; 3rd, Roy Eddleman.

Produce of Dam: 2 animals, any age, either sex, the produce of one cow.

1st, Lady Fobes Romeo, George Burri 2nd, Idaho Governor Sears Inka, Kenneth Nelson; 3rd, Longbuck Evergreen Fobes, George Roylance; 4th, Evergreen Carmen Wayne Fobes, George Roylance.

County Herd: Group of 8 head

1st, Canyon County; 2d, Ada County.

Senior and Grand Champion Bull

Model Ormsby Fobes Segis, Marion Stroebel.

Junior Champion Bull

Lowell Lake Sleepy Hollow Fobes, Stanley Cole and George E. Roylance.

Reserve Champion Bull

Vernway Burrilane Allie, George L. Burri.

Senior and Grand Champion Female

Weiser Pietertje Governor Bess, Paul Schuler.

Junior Champion Female:

Homestead Ormsby Beauty Segis.

Reserve Champion Female

Burrilane Wonder Commander, Geo. L. Burri.

CULLING COWS FROM D.H.I.A. HERDS

By G. E. GORDON,
California Extension Dairyman

The problem of culling cows from herds is always an important one. Many studies have been made to determine the length of productive life of cows within dairy herds and the reasons for culling them. A study was made by Cornell University on the culling of dairy herds in a number of different states. It was found that there is a great deal of variation from year to year in the extent of culling cows from D.H.I.A. herds, and that the variation is due mainly to economic conditions.

The price of milk and the cost of cows are major factors, and these factors reflect themselves in the number of cows culled for low production. Sales of cows for dairy purposes to other herds have been remarkably constant, but in many places in the country there has been a downward trend in this—which indicates that more dairymen are raising their own replacements, which is of course a desirable practice.

Culling for udder trouble, abortion and sterility reflect economic conditions only slightly, but rather striking changes have taken place in culling for these reasons. Culling for udder trouble has shown relatively little change, which indicates that control of mastitis has not changed greatly.

The culling for brucellosis has dropped in a rather spectacular way. This is undoubtedly due to changes in various control methods, and probably reflects some improvement in the methods taken to control brucellosis through vaccination and better management.

Culling for sterility has risen considerably—to the point where it is now the major reason for culling, aside from low production. This might indicate greater difficulties from sterility or possibly a greater realization of the part sterility plays in dairy cattle management.

Over a period of years included in these studies, about 20% have been removed from dairy herds—some years higher and some years lower, but it has run close to one-fifth: 4.2% of the total were removed for dairy purposes, or about one-fifth of the total of cows removed; 7.3% were removed for low production; 2.3% for udder troubles; 0.7% for abortion—although only a

HERE'S One For You — —

In the "Mile High" Sale — November 13

We have consigned one of the choicest young females of our herd—**Ella Belmont Burke 3117666,** born Aug. 30, 1949. She placed second in the strong senior yearling class at the 1951 Colorado State Fair.

Sired by **Valentine Hazelwood Belmont Burke** (pedigree page 116, the Herd Sire Issue). He is by the sensationally-proven full brother to "Comet" and from our greatest transmitting "Valentine."

Dam is **Bobby Burke Ormsby Ella (GP),** a daughter of Weber Burke Hazelwooder with 498.1 fat, 3.8%, 2X, Jr. 2. Her dam, Ella Valentine Changeling Ormsby (VG), has a lifetime total of 118,682 milk, 4.0%, 4721.5 fat.

She is due before the sale to the service of **Pabst Posch Paul** (pedigree page 116, Herd Sire Issue), our young son of Winterthur Posch Ormsby Fobes (GM) out of the 808-lb. 4% 2-year-old daughter of Pabst Signal.

SELLING AT DENVER, COLO. — NOVEMBER 13

C. W. HENRY — Greeley, Colo.

OUR SENIOR HERD SIRE

PABST ROAMER INO 100394

Sire: PABST ROAMER

Dam: PESTER INA ASH PERFECTION

643, 744 and 778 B. F. 3.9%.

His First Three Daughters Have Now Freshened

And Are Doing Great!

FATHER FLANAGAN'S BOYS' HOME
BOYS TOWN, NEBRASKA

BOB STEFFEN, Farm Mgr. **BOB JOHNSON, Herdsman**

Monroe - Livingston

3rd Annual Holstein Club Sale

At Dr. Andrew's Farm on Route 15 — 1½ Miles North of
EAST AVON, NEW YORK
Just Off Routes 5 and 20 — 15 Miles South of Rochester

Saturday, Nov. 3, 1951

At 12:30 P. M. — Lunch Available At Noon

50 - Registered Holsteins - 50

Featuring fresh cows and springers. Several outstanding 2-year-olds, all selected from the heart of the Genesee Valley Country, which is fast becoming nationally-famous for its fine Holstein Cattle. All rigidly selected by Adrian Personius

Vincent Kurtz's 1951 Grand Champion cow at N. Y. A. B. C. Show, and 4th at Syracuse in aged cow and "Best Udder" Class will sell. Several animals with records of 500 lbs. fat and over.

Accredited, blood tested, mostly calfhood vaccinated. Milkers Mastitis tested before sale and all vaccinated for shipping fever. Many eligible to go anywhere.

RALPH ASHE, Henrietta — PETER SINCLAIR, LeRoy
Sale Co-Chairmen

Harris Wilcox

Sale Manager and Auct.,
Bergen, New York

A Young Sire to Watch!

— IS —

MAYTAG SUNNYSIDE FOBES BURKE

— HIS "EXCELLENT" DAM —

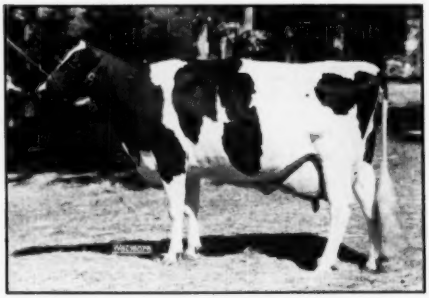

MAYTAG ORMSBY FOBES SUNNYSIDE (EX)
This bull is now 2 years old and we have a fine selection of young bull calves sired by him and out of some of our best record cows. He is sired by a son of "Burke". His dam, pictured, is the 600-lb. grand champion daughter of Maytag Ormsby Fobes (GM) that Pabst-Knutson purchased in the Maytag dispersal. May we send you details?

PELLISSIER DAIRY FARMS

WHITTIER, CALIFORNIA

few years ago this was much higher; 2.4% were removed for sterility—and this has more than doubled in the last few years; those that died amounted to 1.1%; those removed for old age, 0.7% and for other unlisted reasons, 1.8%.

One of the important items of cost in the production of milk is the replacement cost. This includes the cost of raising heifers for replacement or of purchasing cows. Whenever it is possible to increase the productive life of a cow, it reduces the cost of replacement. Considerable effort has been given to those factors which will increase the useful life of dairy cows. One of the primary programs in this respect has been the study of proven sires, which would help reduce the number of cows that have to be culled due to low production.

More attention to the type of cows is another factor that is helpful. In other words, it is important that cows not only are of good dairy type but also are good in constitutional vigor, body capacity, and with good udders that are well balanced for machine milking and strongly attached so that the udders have a long life of usefulness. Attention to good feet and legs is also important—particularly in those areas where cows are expected to pasture. All of this consideration to type is helpful in extending the usefulness of our dairy cows.

Proper management is also exceptionally important. Proper management helps to control some of the environmental factors necessary to give our dairy cows an opportunity to use their inheritance for milk production more satisfactorily. Good feeding practices help to maintain satisfactory production levels. Disease control helps to reduce the number of cows that must be culled for such reasons; and good milking practices helps materially in reducing udder troubles.

A good, sound management program, based upon good breeding and good feeding and management practices, will help to reduce the number of cows culled and thereby aid in increasing efficiency of production.

FOR SALE

20 Registered Heifers, Fresh and Springers. Top quality and breeding. Blood tested and Vaccinated.

PAUL E. VAN CLEVE

New Providence, R. 1 — Penn.

Heavy Producing Cayuga Co., N. Y. Herd Dispersing

SATURDAY, NOVEMBER 3 — 70 HOLSTEINS SELL

Sale starts at 12 Noon in large tent, comfortable seats. Lunch available.

(40 Registered — 30 Grades
T. B. Accredited, Blood Tested, many Calfhood Vaccinated.

Farm is 20 miles south of Auburn, N. Y. on Route 34 at Scipio Center, 20 miles north of Ithaca, N. Y.

— 26 Fall Cows — 29 Bred and Open Heifers — 14 Heifer Calves — 1 Bull —
— 1949-50 Herd Average 479 Fat 13,500 Milk 3.5% —

Seven Granddaughters of Carnation Imperial Cavalier Selling

Famous "Excellent" double grandson of Governor of Carnation — seven daughters of his son (open and bred heifers) sell. **The son is out of a 659-lb., 305d, 4y granddaughter of Montvic Chieftain 7th.**

Additional Heavy producers selling — with these records — 2X:			
1—650 Fat	18330 Milk	3.5%
2—654 Fat	15230 Milk	4.3%
3—578 Fat	16080 Milk	3.6%
4—520 Fat	13420 Milk	4.0%

Five Heavy Producing Daughters of a Frank Niles-Bred Bull Sell — One has 614 lbs. fat and 17,720 lbs. milk, another 571 lbs. fat and 16270 lbs. milk, two others 435 and 449 lbs. fat, all 2X milking — sensational producers all.

Burke Blood — Four young daughters sell and ten head are bred to Roamer Pepper — son of **Weber Burke Pepper** from an own daughter of **Pabst Roamer**.

A 648-lb. bull selling — a yearling son from a 2X dam with 17,720 lbs. milk — sired by a son of Winterthur Ormsby Boast. Ten head bred to him.

— **Fourteen daughters of Starland Ormsby Pride** — he by Genodale Ormsby Star. Has daughters with records to 450 lbs. fat, 3.8% in heifer form selling.

This Herd Has Been Bred And Selected For Heavy Producers And You Will Find Them Aplenty Here * A Fall-Bred Herd All Set To Go

Harlan Driscoll
Owner
Venice Center, N. Y.

Catalogs
At
Ringside

R. Austin Backus
Sale Manager and Auctioneer
Mexico, N. Y.

FIRST FINGER LAKES CLUB SALE

MONDAY, NOVEMBER 5 — — ITHACA, NEW YORK

T. B. Accredited, Blood Tested, Many Calfhood Vaccinated, and Many Eligible for other states including Pennsylvania.

Sale to be held in the Show Pavilion, Cornell University, Ithaca, N. Y. — Sale Starts at 12 Noon.

60 FRESH AND BRED HEIFERS SELL

The entire sale is made up of heifers either just fresh or soon due.

WEBER BURKE CLOVER LAD
Excellent. Gold Medal.
A daughter of this famous son of Wisconsin Admiral Burke Lad is among the consignments to this sale.

A FEW FEATURES

- Cornell U. sends two bred heifers with full pedigrees —
- Thomas Patton consigns a Montvic Chieftain 7th granddaughter from a 701-lb., 2X dam.
- Clarence Willcox sells "Sovereign" granddaughter from a 610-lb., 3y, 2X dam.

MONTVIC RAG APPLE SOVEREIGN
Sire of more yearly tested daughters than any other sire of the breed — and they test 4% — granddaughters sell.

Other entries include daughters of Weber Burke Clover Lad, Hill Haven Sovereignese, Dunloggin Marker, Chieftain Ormsby Fobes, Genodale Kerk Diamond Jim, Emperor Hazelwood Olena (who has a 1000-lb., 2X daughter), Woosterdale Cavalier Prince, and other popular sires.

These heifers, sired by popular bulls from good record dams, fresh or right ready, in good condition, and selected for type by Adrian Personius, Asst. Fieldman in N. Y. offer you a grand opportunity to select from the best in the four counties that make up the Finger Lakes Club, namely Broome, Schuyler, Tioga, and Tompkins.

PLAN TO ATTEND THIS SENSATIONAL SALE IN ONE OF THE MOST COLORFUL SECTIONS OF NEW YORK STATE.

WM. DAVIS
Sale Chairman
LUDLOWVILLE, N. Y.

Catalogs
at
Ringside

R. AUSTIN BACKUS
Sale Manager and Auctioneer
MEXICO, N. Y.

CORLETT BROTHERS DISPERSAL

Selling one of Illinois oldest established (1918) REGISTERED HOLSTEIN HERDS

SATURDAY, NOVEMBER 3, 1951 — HARVARD, ILLINOIS

Starting at 12:30 P. M., at the farm located 6 miles Northwest of Harvard, Illinois, or 4½ miles Southwest of Sharon, Wisconsin, or 7 miles Southwest of Walworth, Wisconsin.

45 — REGISTERED HOLSTEINS — 45

27 head of milking age — 7 head of bred heifers — 11 head of yearlings and heifer calves.

— Both Selling —

Daughter of "King"

BALLAMONA PERFECTION BESS
Daughter of Oak Bend King Bess Perfection "VG" one of few living Century Sires with 2 better than 400 lbs., 2X records as a heifer.

Daughter of Chieftain 10th

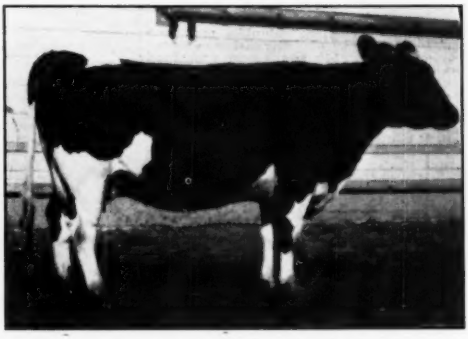

BALLAMONA CHIEFTAIN LASS
Daughter of the Excellent sire, Montvic Chieftain 10th, with several good records on 2X.

The Females — 30 head in the sale are daughters of Northern Illinois Breeding Co-Op sires, with good DHIA records. 15 head of Homestead breeding, several with over 500 lbs. 2X records. Anyone interested in purchasing cattle will make no mistake in attending this sale. These cattle if given the opportunity will pay a handsome dividend for a producing dairyman.

One of the Bred Heifers Selling

BALLAMONA CHIEFTAIN VEDA
Daughter of Wiseacres Chieftain Governor, Champion Bull, 1948 State B & W show.

To our many friends:
This is a complete dispersal of our herd as we have reached the age of retirement and believe whoever makes purchases at our sale will be more than satisfied as we operated our herd under very ordinary farm care. We have bred purebred Holsteins since 1918. None of the herd will be retained, a complete dispersal.—Corlett Bros.

Calfhood Vaccinated — TB Accredited — DHIA Tested — Bang's Tested in 30 days.

For more information and catalogs, write or wire the Sales Mgr.

CORLETT BROS.,
Owner

JOHN W. DEHMLOW, Sales Mgr.,
Algonquin, Illinois

VIRGINIA STATE SALE

Catalog Summary

34 Females 2y & over (2 calves under 3 mos. sold with dams)	**$21,215**	**$623.97**
2 Bred yearlings	295	147.50
5 Open yearlings	1,120	560.00
5 Bulls over 3m	1,730	346.00
	2,970	594.00
46 head	**$27,330**	**$594.15**

The Virginia State Sale, held at Orange, on September 27, recorded prices up to $960 and an average of $594 for 46 head sold. The sale was well attended and the results considered satisfactory, with 34 females 2 years and over averaging $624. The sale was held at the Virginia Experiment Station with Frank S. Walker, Orange, sale manager assisted by an able committee. It was sponsored by the Virginia Holstein-Friesian Club, of which Leonard J. Crowgey is president and Harold W. Craun, secretary.

Mrs. Louis G. Bowles, Statesville, North Carolina, paid the top price of the day when she bid $960 for Rosni Alice Sensation, a 4-year-old 493-lb. daughter of Bellevue Sensation consigned by Frank S. Walker. With her went VPI Dandy Imprint Letty, a bred 2-year-old from the Virginia Polytechnic Institute, Blacksburg, at $850. Luck Bros., Ashland, Va., sold Luck Bros. S. Sue Posch, a 2-year-old of Canadian breeding to Overall Dairy Farms, Mt. Airy, Md., for $925 and a 2-year-old daughter of Dunloggin Elmaster to Donald H. Cowe, Duane, Va., at $850. Mr. Cowe was the largest buyer here, taking five head at $3370. A. J. Richardson, Louisa, Va., paid $3030 for seven head.

Details on animals selling for $500 and over, and the buyers:

Mrs. Louis G. Bowles, Statesville, N. C.
Rosni Alice Sensation (11-46) $960
(Rosni Stock Farm, Frank S. Walker, Orange, Va.)
VPI Dandy Imprint Letty (8-49) 850
(Virginia Polytechnic Institute, Blacksburg, Va.)
Overall Dairy Farms, Mt. Airy, Md.
Luck Bros. S. Sue Posch (12-48) 925
(Luck Bros., Ashland, Va.)
Donald H. Cowe, Duane, Va.
Luck Bros. El Piebe (8-49) 850
(Luck Bros.)
Deerspring Fayne Veeman (10-45) 700
(Wilson Farms, Catlett, Va.)
Rosni Letitia Betty (12-48) 610
(Rosni Stock Farm)
Luck Bros. Slam Colantha (12-48) 610
Luck Bros. Hermes Piebe (2-49) 600
(Luck Bros.)
Virginia Hot Springs Inc., Hot Springs, Va.
Prilly Pontiac Pauline (6-48) 850
(L. J. Crowgey, Wytheville, Va.)
Kinloch Rag Apple Sadie Duper (10-49) 700
(Temple C. Slaughter, Kinloch Farm, Culpeper, Va.)
VPI Conqueror Cora Louise (7-49) 620
(Virginia Polytechnic Inst., Blacksburg, Va.)
J. C. Eller, Culpeper, Va.
Rosni Dione Sensation (11-46) 775
(Rosni Stock Farm)
Glenvue Rosemary Sovereign (10-48) 620
(T. S. Fenton, Purcellville, Va.)
C. L. Doles, Rocky Mount, N. C.
Randolph Montvic Carmen (12-44) 775
(W. S. Barksdale, Randolph, Va.)

R. R. Gelle, Richmond, Va.
(M) Luck Bros. Dixie Slam (8-50) 750
(Luck Brothers, Ashland, Va.)
W. E. Flory, Harrisonburg, Va.
Montauk Sovereign Tessie (10-45) 740
(Gramytra Farms, Inc., Hanover, Va.)
J. F. Flowers, Charlotte, N. C.
Timberridge Atlas O Ann Estie (1-49) 700
(W. D. Vinyard, Vinton, Va.)
Hartog Gramyrtra Carol (2-48) 580
(Gramytra Farms Inc., Hanover, Va.)
Hampstead Alice Mercedette (3-49) 525
(Louise V. Speiden, Somerset, Va.)
Frank S. Black, Garrett, Pa.
(M) Round Oak Mont Marathon 12-50) 675
(Charles R. Hope & Son, Purcellville, Va.)
Rhodes & Whissen, Broadway, Va.
Dark Valley X Susan (11-45) 630
(Wilson Farms, Catlett, Va.)
Burnley Annette Betty (1-46) 570
(R. J. Fisher, Gordonsville, Va.)

Skytop Countess Charlotte (6-49) 560
(Wilson Farms, Catlett, Va.)
James A. Weaver, Jr., Culpeper, Va.
Round Oak Montvic PF Reta (6-49) 590
(Charles R. Hope & Son)
Walden Weaver, Bessimer City, N. C.
Rosni Bellevue Sensation Burke (11-48) 585
(Rosni Stock Farm)
A. J. Richardson, Louisa, Va. (7)
Burnley Superb Gertrude (8-47) 570
(R. J. Fisher, Gordonsville, Va.)
Lynnhaven Laird Joan (9-49) 520
(A. Conrad, London Bridge, Va.)
(M) Poland Oakmulgee Momo Tenson (10-50) 500
(R. J. Wills, Ballsville, Va.)
G. A. Barlow, Sr., Smithfield, Va.
(M) King Minnie Prilly Burke (8-50) 560
(J. J. Crowgey, Wytheville, Va.)
Wm. Logan, Woodstock, Va.
Airlea May Alice (8-48) 550
(L. R. Cowne, Nokesville, Va.)

(Continued on page 141)

A GOOD WISCONSIN *Dispersal*

The ALBERT ZUMSTEIN & SON Herd of Withee
(The former C. J. Pfeffer Herd)

50 HEAD

40 REGISTERED — 10 GRADES

—19 Reg. Cows. Most of them due in October and November.
— 1 Reg. Bull, 10 mos.
— 6 Grade Cows
— 4 Reg. Heifers, 1½ Yrs.
—10 Reg. Heifers, 7 to 12 months
— 7 Reg. Calves
— 3 Grade Calves

A HIGH PRODUCING HERD

1948—49 average:	**10,928 M**	**4.0%**	**437.4 F.**
1949—50 average	**10,114 M.**	**4.0%**	**408.0 F.**
1950—51 10 mos. incomplete)			**400.9 F.**

STRONG ORMSBY BREEDING

Several of the cows are by the former herd sire, **Sir Bess Posch Fobes,** a son of the famous Posch Ormsby Fobes and Miss Fobes Pauline Sunbeam, 1102-lb. (Iowa Champion) daughter of Sir Bess Ormsby Fobes 73rd. The blood of this bull is strong in the herd. 11 young cows are by Besslyn Joe Burke Ormsby Fobes, by a double grandson of Sir Bess Ormsby Fobes 73rd.

JUNIOR HERD SIRE

Hartholm Sovereign Achilles, a 9-months old Canadian bred bull. Strong Rag Apple breeding. By a 1028-lb. son of Montvic Rag Apple Achilles and from a 597-lb. (4.0%) 2-year-old daughter of Montvic R. A. Sovereign.

T. B. ACCREDITED **CALFHOOD VACCINATED**

Farm Equipment to be Sold the Same Day

MON., OCT. 29

Equipment 10:30 — Holsteins 2:00 P. M.

3 MILES WEST OF WITHEE ON 29
1½ Miles South on "O" and 3/4 Miles West

WITHEE, WISCONSIN

LIBERAL TERMS
— AVAILABLE TO ALL BUYERS —

For Catalog Write
THORP FINANCE CORP., THORP, WIS.

150 Registered Holsteins

AGE BREAKDOWN

100 Fresh and Close Springers Including many First Calf Heifers

30 Bred and Open Heifers

20 High Record Bulls

HEALTH

T. B. Accredited, Blood Tested, Many Calfhood Vaccinated. Milkers Mastitis Tested. 28 years of satisfactory service to the buying public proves that Earlville animals are healthy.

WEDNESDAY, NOV. 7 — EARLVILLE, N. Y.

LOCATION: Sale Starts at 10 a. m. (with hot dinners available) in the sale auditorium located on Route 12-B at the Madison-Chenango County Line, 40 miles southeast of Syracuse, 30 miles southeast of Utica, 50 miles northwest of Binghamton.

VETERAN EARLVILLE OBSERVERS SAY THAT THE QUALITY IN THESE FAMOUS SALES IS AT ITS ALL-TIME PEAK — NEVER BEFORE HAS THIS OLDEST OF ALL HOLSTEIN MARKET-PLACES OFFERED FINER CATTLE THAN IN THE PAST FEW MONTHS — AND YOU WILL FIND ONE OF THE GRANDEST LOT OF CATTLE AT EARLVILLE ON NOVEMBER 7 THAT YOU HAVE EVER SEEN ANYWHERE.

Space is limited to completely describe such a large number of headlines—a few are listed below—and there will be many more offered just like these.

☆ BULL BORN SEPT. 12, 1950. **Dam has 827.6 lbs. fat and 22,640 lbs. milk at 29 mos.,3X. 3.7%,** she by Winterthur Fobes Great Viscount, 2d dam 737-lb, 2X dtr. of Winterthur Nebraska Great Quality. Sire is Baker Farm Dunwoodsman.
—Osborndale Farms, Derby, Conn.

☆ BULL BORN OCT. 12, 1950. By "Sovereign" son from **dam with 740 lbs. fat, 20,360 lbs. milk, 6y, 2X, 3.6%.**
—Howard Page, New Berlin, N. Y.

☆ THREE OUTSTANDING COWS, one with **542 lbs. fat, 305d, 2X, 4%.**
—Glen Lyman, Munnsville, N. Y.

☆ BULL BORN AUGUST 21, 1950. **By Dunloggin Var** from 506-lb, 2y Raymondale Ideal Successor dtr.
—Carrolton A. Roberts, Canandaigua, N. Y.

☆ BULL BORN OCT. 6, 1950. Sire Baker Farm Dunwoodsman, and dam is Dunloggin Wonder Var dtr. with 515 lbs., 4½y, 278d, 2X, 3.9%. 2nd dam 627 lbs., 2y, **3rd dam 1032-lb. Cornell Ormsby Kay.**
—W. H. O'Brien, Salisbury, Conn.

☆ BULL BORN JULY 1, 1950. By "Sovereign" son **from 4 generations of cows above 600 lbs. fat, 2X.**
—Gregory J. McDonald, Fulton, N. Y.

☆ HELBONS GALORE! 2 cows, 2 bred heifers, 1 bull—all Baker Farm bred with emphasis on the Helbons.
—L. M. Shumway, Williamsburg, Mass.

☆ FRANK DECKER, Syracuse, N. Y. sends a pair of his Thendara bulls, a Winterthur-bred heifer and BERNARD POTTER, Truxton, N. Y. chips in with a Winterthur backed bull.

☆ YALE COWLES, Marietta will send a son of **Pebble Beach Prince Kate** from a twice 500-lb dam (ready for service) and Ronald Meade, Oxford sells a grandson of Dunloggin Lochinvar var Prince from a **537-lb dam** and two good heifers.

The November Earlville Sale promises to equal in quality and quantity any of the many great monthly series to date. Attend and buy at America's oldest established Holstein Sale Center.

R. AUSTIN BACKUS

Sale Manager and Auctioneer **Mexico, New York**

271st EARLVILLE SALE

SECOND ANNUAL SALE

MONDAY — OCTOBER 29

Charles A. Dawes selling at his farm, 10 miles west of **Utica, N. Y.,** just off Route 5 from Kirkland, N. Y., at Mihm Farm.

60 REGISTERED HOLSTEINS SELL

T. B. Accredited, Blood Tested, Calfhood Vaccinated

1. EVERY ANIMAL IN THE DAWES HERD THAT IS FRESH OR CLOSE IS SELLING—

2. EVERY ANIMAL IN THE SALE IS FRESH OR RIGHT CLOSE—

BLOODLINES—All are from Rag Apple and Posch breeding. Nearly every animal raised on the farm. Large, deep-bodied, ready for a lifetime of profitable production.

40 First Calf Heifers
All fresh or due about sale time.

20 Young Cows
Nice udders, outstanding type, and strong pedigrees.

—45 daughters of **Pioneer Pathfinder Ormsby Jan,** an own son of **Montvic Pathfinder** from a good record daughter of Pathfinder. Second dam, a 634-lb., 4-yr.-old daughter of **Admiral Fobes.**

—Several daughters of **Oriska Private Posch** and many bred to him. He is a grandson of **Commander Posch** from a line of Yates-bred **Posch** animals on all sides.

—Many of the animals selling in this sale have Yates-Posch pedigrees and carry that great strength and outstanding type so well acquainted with this line.

—Many animals from this herd have gone into other herds and made large records from 500 to 600 lbs. fat on 2X milking under ordinary farm care. The bloodlines and type are here—and they will tell.

ATTEND THIS SALE WHERE EVERY ANIMAL OFFERED IS EITHER JUST FRESH OR RIGHT READY TO GO TO MAKING MONEY FOR YOU.

Charles A. Dawes
Owner
Kirkland, N. Y.

Catalogs
At
Ringside

R. Austin Backus
Sale Manager and Auctioneer
Mexico, N. Y.

THE 104TH GARDEN SPOT SALE

Catalog Summary

41	Females 2y & over	$21,625	$527.44
	(9 calves under 3m sold with dams)	622	69.17
1	Bred yearling	445	
1	Open yearling	220	
1	Heifer calf over 3m	165	
4	Bulls over 3m	1,475	368.75
48	head	$24,552	$511.51
	Grades	970	
		$25,522	

With an average of $511, the 104th Garden Spot Sale was one of the best in this long and successful series under the management of R. Austin Backus. Henry W. Martin, Ephrata, Pa. had the honor of topping the sale with a 575-lb. granddaughter of Chief Piebe Ormsby Burke that went for $840 to Charles E. Wismer, Jr., Collegeville, Pa. Second high was Dunloggin First Var, consigned by Paul B. Misner and sold for $800 to Charles D. Kier, Sewell, New Jersey. A feature of the sale was an offering of ten head from the Estate of Naaman Stoltzfus, Morgantown, Pa., which averaged above the general average of the sale and included a daughter of Dunloggin Gold Master to Clarence L. Keener, Manheim, Pa. at $780. Sale Manager Backus officiated as auctioneer, assisted by his regular staff. The details follow.

Charles E. Wismer, Jr., Collegeville, Pa.
Adrodella Gerben Beauty Hero (3-46) 840
(Henry W. Martin, Ephrata, Pa.)
Charles D. Kier, Sewell, N. J.
Dunloggin First Var (5-43) 800
(P. B. Misner,Langhorne, Pa.)
Clarence L. Keener, Manheim, Pa.
Caernarvon Pearl Olive (3-46) 780
(Naaman Stoltzfus Estate, Morgantown, Pa.)
Albert Heebner, Lansdale, Pa.
Meadowend Chieftain Nora (4-49) 750
(Abram Rittenhouse Lansdale, Pa.)
Calvin B. Hoopes, Landenburg, Pa. (2)
Uncataloged entry 690
(Hiram Phenneger, Malvern, Pa.)
Lloyd Warren, Cheswold, Del.
Penbrook Skokie Rexoole (2-49) 650
(W. W. Smart, Washington, N. J.)
(M) Greenwood O Fobes (8-50) 600
(Jos. O. Canby, Langhorne, Pa.)
Frank W. Fernsler, Lebanon, Pa.
Caernarvon Grace Judy (9-48) 640
(Naaman Stoltzfus, Estate, Morgantown, Pa.)
Clyde H. Buchanon, Elverson, Pa. (4)
Cabin Creek Bessie Winner (7-48) 635
(Paul R. Anthony, Strausstown, Pa.)
Vincent B. Alderfer, Telford, Pa.
Mona Mercedes Lass Posch (6-44) 625
(Jos. A. Hook & Herman Ginder, Jr., Mt. Joy, Pa.)
Samuel E. Fisher, Gordonville, Pa. (3)
Caernarvon Grace Elnora (2-48) 575
(Naaaman Stoltzfus, Estate, Morgantown, Pa.)
Elam H. Beiler, Paradise, Pa. (3)
Caernarvon Pearl Ida (7-45) 570
(Naaman Stoltzfus Est.)
Paul D. Warful, Lancaster, Pa. (4)
Caernarvon Grace Canary (5-48) 560
Caernarvon Grace Dairy (8-48) 550
Caernarvon Pearl Arlene (7-43) 525
(Naaman Stoltzfus Est.)
Nicholas S. Stoltzfus, Parkesburg, Pa.
Mapleway Eeke O Winkje (6-46) 560
(Clayton Sharpe, Laceyville, Pa.)
Isaac S. Fisher, Gordonville, Pa., (3)
Inka Sovereign Nig (9-49) 555
(Abram Rittenhouse)
Richard E. Phillips, Middletown, Del.
Montvalley Princess Aaggie McCoy (2-46) 550
(Arthur L. Morrison, Laceyville, Pa.)
Peirce Bros., Georgetown, Md.
Ormsby Bonheur Segis (1-46) 530
(Grant King, Summerville, Pa.)
Henri D. Gross, Red Lion, Pa.
Augusdale Rag Apple Nan (2-49) 515
(Arthur Angus, Vernon, Ont.)
Ernest W. Spotts, Narvon, Pa. (2)
Gehman Farm Springbank Bertha (1-46) 500
(Gehman Dairy Farms, Inc., Macungie, Pa.)
N. A. Rittenhouse, Lansdale, Pa.
Weonland Mistress Isabelle (8-49) 500
(W. W. Smart, Washington, N. J.)

Other buyers were: Donald G. Buterbaugh, Mechanicsburg; J Hershey Keller, Manheim; Roy Mulvaney, Cochranville; Marvin E. Hershey, Gordonville; Elvin R. Hershey, Lancaster; Clair K. Griffith, Quarryville; Steidler Bros., York; C. J. Stoltzfus, Gap; Amos Z. Stoltzfus, Suplee; Harvey D. Ritter, Boyertown, Pa.; F. L. LaMotte, Worton; Carl B. Haines & Son, Taneytown; Wm. Reynolds, Jr., Rising Sun, Md.; Guy C. Lockerman, Middletown, and Robert Zehr, Bridgeville, Del.

Statistical data furnished by R. Austin Backus, Mexico, N .Y.

Thanks and Best Wishes
To
Clayton Farms, Inc.
Purchasers of

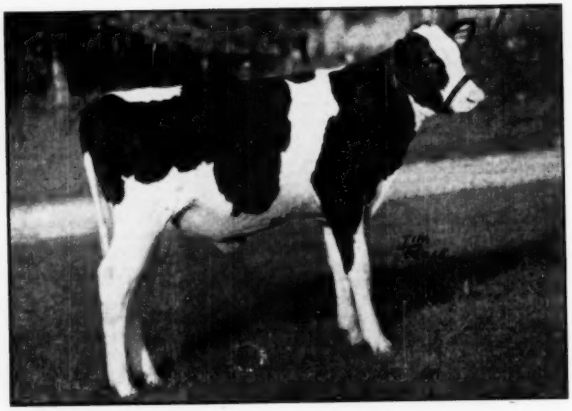

STONETOWN CORNERSTONE

At the Top Bull Price of the Rag Apple Roundup

We are proud to have bred and consigned the top bull at this great Rag Apple Sale—proud that he is a son of our herd sire, SONNIWILK SOVEREIGN SOUVENIR—proud that we made the World's Record on his dam.

Our best wishes go with this bull to his new home in New England and we extend thanks and appreciation also to the other bidders—also to the Sale Management and to the host of friendly U. S. Holstein breeders who helped make our visit to Vermont so pleasant.

OTHER HIGH RECORD SONS OF SOUVENIR FOR SALE

STONETOWN FARM

DAVID R. STEVENS, **St. Mary's, Ont.**

Quite Well

"Did you behave in church?" asked an interested relative when Junior returned from the service.

"Course I did," replied Junior. "I heard the lady back of us say she never saw a child behave so."

Head Your Herd With a Carnation Bull

Carnation for years has been leading the way in the breeding of fine Holsteins. Carnation's offspring in our herd come from the heart of that breeding.

You can take advantage of their years of constructive breeding by obtaining a son of one of our Carnation-bred herd sires, out of a high producing dam.

Right now we have a few young bulls out of cows which have produced over 100,000 lbs. of milk and are still going strong.

Why not drop us a card today for pedigrees and prices?

GOVERNOR OF CARNATION

One of the all-time great sires of the breed, and the bull around which the most of our breeding program has been focused. Governor now has 27 daughter that have completed records of over 1000 lbs. fat and more are believed to be on the way.

Sussex Farms

Seaford, Delaware

TULL BROS., Owners **H. T. PIERCE, Herdsman**

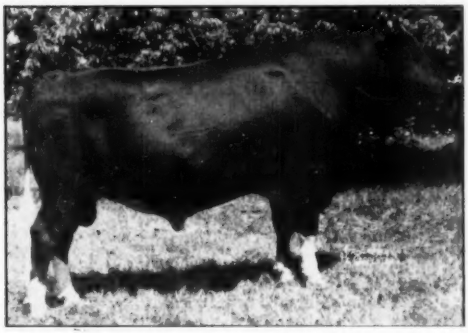

CARNATION IMPERIAL CAVALIER (Ex)

1115.7-lb. 3.8% double grandson of Governor of Carnation.

His USDA proof:

9 Dtrs.	14,938	3.5	524
9 Dams	13,905	3.6	494
	+1,033	—.1	+30

CARNATION IMPERIAL CAVALIER

"Excellent"

Cavalier's offspring have done well during the 1951 show season. He had many that were winners at local shows and the following breeders had these winners at Syracuse:

BERNARD WEEKS, Skaneateles, N. Y.——
His Cavalier son, Imperial Ormsby Hengerveld, was First Senior Yearling Bull.

THE WAIT FARMS, Auburn, N. Y.——
Wait Farms All-Var Sister, a granddaughter of Cavalier, was First Senior Yearling at Syracuse and at Eastern States.

CORNELL UNIVERSITY, Ithaca, N. Y.——
Showed their Cavalier daughter, Cornell Cavalier Colleen, to Third Place in the strong Three-Year-Old Class.

ARTIFICIAL SERVICE TO CAVALIER AVAILABLE

Green Lawn Farm

GUY MICHAEL
Owner

2340 Scottsville Road
SCOTTSVILLE, NEW YORK

ARTHUR FISHER
Manager

White Cloud Farm Dispersal

of the Milking Herd

FRIDAY — NOVEMBER 9

HENRY THEISMANN selling his very noted milking herd.

40 REGISTERED HOLSTEIN CATTLE

T. B. Accredited, Bang's Certified, nearly all calfhood vaccinated. Eligible for shipment into any state. At the farm, on Genesee Road, 2 miles east of EAST CONCORD, Erie County, N. Y.
30 Miles South of Buffalo, N. Y., 6 Miles West of Route 16.

17 Great Daughters Sell!

SOO CORONATION BEAUTY

DHIA Average Almost 500 Lbs. Fat Last Year,

Again Making Nearly 500 Lbs. Fat This Year, All on 2X Milking

SEVENTEEN OWN GRANDDAUGHTERS OF MONTVIC CHIEFTAIN SELL

—17 large-record daughters of the $5000, highly proven sire, SOO CORONATION BEAUTY who has daughters with records up to 1046 lbs. fat, 3X milking.
One of the very last living sons of MONTVIC CHIEFTAIN. Also 13 head bred to him.

SELLING: 9 Daughters of WHITE CLOUD HOMESTEAD RAG APPLE whose 10 daughters average 521 lbs. fat and 14,767 lbs. milk, and increase over dams of 96 lbs. fat and 2336 lbs. milk.

Also, the dam of this highly-proven bull sells, CARD FARM HOMESTEAD RAG APPLE, in 9 lactations she has 136,248 lbs. milk and 5388 lbs. fat. She has several daughters selling with large records up to 783 lbs. fat on 2 time milking.

THIS WONDERFUL HERD INCLUDES:
— 6 cows from 500 lbs. up to 783 lbs.
—11 More from 500 lbs. up to 600 lbs.
Every milking animal has at least 400 lbs. fat including 2 year olds. They have records up to 549 lbs. fat and all 2 time milking.

Herd Officially Classified And All Home Raised Except Four

READ THIS AD CAREFULLY — Bear in mind, SOO CORONATION BEAUTY, not only has daughters with large records but he already has sons with very high proofs and ranks as one of the many famous MONTVIC CHIEFTAIN sons.

REGARDLESS OF DISTANCE — YOU WILL CERTAINLY WANT TO ATTEND THIS SALE WITHOUT ANY URGING

R. AUSTIN BACKUS
Sales Manager and Auctioneer
MEXICO, N. Y.

Catalogs at Ringside

HENRY THEISMANN, Owner
East Concord, N. Y.

RICHARD ROSS DISPERSAL

CATALOG SUMMARY

27 Females 2y & over (7 calves under 3m. sold with dam)	**$11,300**	**$418.52**
1 Bred yearling	**540**	**77.14**
2 Open yearlings	**330**	
1 Heifer calf over 3m	**615**	**307.50**
3 Bulls over 3m	**500**	
	1,130	**376.67**
34 head	**$14,415**	**$423.97**
Grades	**4,850**	
	$19,265	

Richard Ross, Gowanda, New York, sold the Holstein herd of purebred and grades from his No. 2 farm at Collins, N. Y., on September 14. Thirty-four head of registered Holsteins averaged $423 and grades brought the total for the day to $19,265. R. Austin Backus, Mexico, N. Y., was sale manager and auctioneer.

Prices went to $600, paid for Canadian-bred Hays Hayden Rita to John Ayres, Guys Mills, Pa. Joseph Di Maria, Eden, N. Y., purchased seven head at $2845 and was the largest buyer of the day. Following are details on those selling for $500 and over and the list of buyers:

John Ayres, Guys Mills, Pa.
Hays Hayden Rita (7-46) $600
J. C. Larnkin, Derby, N. Y.
Innlawn Leigh Sovereign (7-49) 580
Joseph Di Maria, Eden, N. Y. (7)
Lucy Pietje Posch Burke (10-46) 580
Governess De Kol Mercena (11-45) 575
Ingleside Korndyke Hartog Ann (4-46) 500
Claude Weber, North Collins, N. Y. (4)
Innlawn Segis Finest (2-49) 540
Donald Foss, South Wales, N. Y.
(M) E'erdowell Kinsman Pansy (2-50) 510
C. W. Kuhn, Cattaraugus, N. Y.
Pietje Houckhome De Kol (5-49) 505
Alfred J. Gernatt, Collins Center, N. Y.
E'erdowell Kay-Leah (4-51) 500
Louis Hill, East Randolph, N. Y.
Orchard Leigh Pabst Echo (4-47) 500
Irving P. Witter, Mehoopany, Pa.
Pinedge Tensen Pride Cherry (11-42) 500

Other buyers were: Henry Forster, East Otto; David R. Dix, Forestville; Horace Clough, Dewittsville; Allie Foss, S. Dayton; Edward L. Gabel, Collins; Goodemote Bros., Cattaraugus; Elwood Goodemote, Gowanda; Daniel Gernatt, Collins; Henry Gans, Eden; Gilbert Meyer, East Otto; Michael Kay, Hamburg; George Meadows, Dewittville; S. A. Martindale, Collins; Joe Meyers, Gowanda; Warner Phillips, S. Dayton; Martin Spengler, North Collins; Arthur Timmel, Collins; Howard Parker, Batavia, N. Y.

Statistica data furnished by R. Austin Backus, Mexico, N. Y.

RALPH J. HUNTER DISPERSAL

CATALOG SUMMARY

14 Females 2 yrs & over (5 calves under 3m sold with dams)	**$6,120**	**$437.14**
3 Bred yearlings	**1,360**	**106.00**
3 Heifer calves over 3m	**835**	**453.33**
2 Bulls over 3m	**1,275**	**278.33**
		637.50
22 head	**$10,120**	**$460.00**
Grades	**1,320**	
	$11,440	

The herd of Ralph J. Hunter, Washington, Pa. augmented by a few consignments from neighboring herds, brought the average given above. The herd sire, Ebonite Regal Fobes Wayne, a son of Pabst Regal from a 555-lb. 2X junior 2-year-old daughter of Winterthur Fobes Posch Excel, topped the sale at $925 to J. R. Wood, Mt. Pleasant, Pa. Females sold up to $655. The sale was under the management of R. Austin Backus, who officiated as auctioneer and was assisted by his regular staff. Sale details follow.

J. R. Wood, Mt. Pleasant, Pa.
(M) Ebonite Regal Fobes Wayne (12-50) $925
George Burnside, Canonsburg, Pa. (2)
Cromdell Lauxmont Iowana (5-47) 655
Stewart Dague, Washington, Pa. (4)
Boggs Hill Posch N A L Carol (7-48) 555
Silver Pauline Lady (9-44) 545
Fancy Nell Belle Chief (9-41) 530
David W. Owens, Wellsburg, W. Va. (3)
Homehurst Spot Dotty Burke (8-47) 540
(Luke J. Pasco, Washington, Pa.)
F. B. Loucks III, McClellandtown, Pa. (2)
Bear Rock Nine-O-Five Wilda (1-50) 535
Mike Sustrick, Jr., Daisytown, Pa. (2)
Bear Rock Miss Fayne (11-49) 525

Other buyers were: W. C. Swagler, Scenery Hill; W. A. & C. G. Todd, Dom Mazzei, Belle Vernon; Vincent Ma Kovics, Belle ernon; P. B. Latuck, Rockwood; Nevin A. Lambert, Stoystown; Paul C. Harshman, Washington; and James Ross, Cananshurg, Pa.

He: "How're you getting along with your driving?

She: "Wonderful. Yesterday, I went sixty miles an hour and tomorrow I'm going to try opening my eyes when I pass another car."

★ "Constellation" ★

GREEN MEADOW CONSTELLATION
Sire of Green Meadow Stella Carmen, All-American heifer calf of 1950, undefeated in 1950 in state fair competition.

"Constellation" has 49 classified two year old daughters that made an average score of 80.9 points (the Silver Medal requirements for 100% of all daughters is 81 points).

"Constellation" is the sire of the Michigan State Champion senior two year old heifer for 305 days, 2X — with 501 pounds of fat.

"Constellation" has a plus proof of 191 pounds of fat on his first 11 daughters.

"Constellation" is a son of Montvic Rag Apple Sovereign whose descendants made a great showing at the recent International Dairy Exposition including a grand champion son; a granddaughter, first senior yearling; a daughter, first three year old cow; a granddaughter was first two year old heifer; second prize senior get, four daughters; and third prize senior get was granddaughters and a grand son.

We have sons of "Constellation" for sale but only one ready for service now — write for complete information on them.

Green Meadow Farms
Elsie, Michigan
"Where the Latch-String is Always Out"

Among the Leaders—

Shiawana

One of the outstanding herds of the breed in year after year production is that of Jay F. Bowlby, Shiawana Farm, Ovid, Michigan. Mr. Bowlby began breeding Holsteins in 1918. The present herd is completely home bred with no females purchased since 1922. It is now in its 16th year in Herd Test and has an average for the 15 completed years of 481 lbs. fat, 13025 lbs. milk, 3.7%. The last two years have shown averages of 526.4 and 517.3 lbs., with a 3.9% test each year on 19 and 20 cows respectively, straight 2X milking.

Mr. Bowlby believes in brood cows as the foundation of a successful breeding program. He is one of the few farmer-breeders who nave bred two Gold Medal sires, but he credits this success to the great dams back of them.

Mr. Bowlby sends us pictures of the two cows in his herd that have contributed the most to the Shiawana herd. They are a pair of three-fourths sisters, both still living, Shiawana Annabelle and Shiawana Mutual Fobes Colantha, shown in the accompanying pictures. Annabelle is now 14 years old and Mutual will be 14 in November. They represent the fourth generation of Shiawana-bred cows. They are both sired by Lakefield Colantha Fobes, a former herd sire, and their dams are both daughters of Shiawana Sir Veeman, Colantha, a home-bred sire.

During the past year, Annabelle completed another record of 726 lbs. with over 20,000 lbs. milk, this being her third 2X record above 700 lbs., and her life total is well over 6300 lbs. fat.

Spectacular as her production record is, her reproduction record is even more outstanding. She has six record daughters and a seventh just coming of breeding age. These daughters have records of 761 lbs., 687 lbs. at two years, 642 lbs. at three years, 615 lbs. two years and 603 lbs. at four years and 425 lbs. at 2 years. There are very few cows with five 600 lb. daughters. Annabelle has had only one bull calf during her lifetime. He was named Shiawana Ideal and was the 150th Gold Medal sire. He is now in service in a large artificial breeding association.

Mutual has completed nine 2X records, the most recent being over 700 lbs. fat. Her highest record is 805 lbs. and she has five other records above 600 lbs. With her current lactation added, her life total is almost identical with that of Annabelle, being over 6300 lbs. fat and 170,000 lbs. milk.

Mutual has five daughters with records completed and two younger daughters yet to be developed. Her highest record daughter has 779 lbs., another has 625 lbs. in 293 days, another has 443 lbs. as a two-year-old and another has 437 lbs. as a two-year-old, while her fifth daughter recently completed a 500 lb. two-year-old

SHIAWANA ANNABELLE 1082928 (VG)

This 14-year-old member of the Shiawana herd has a lifetime total of over 170,000 lbs. milk and 6300 lbs. fat. She has five daughters with records above 600 lbs. fat and is dam of the Gold Medal sire, Shiawana Ideal.

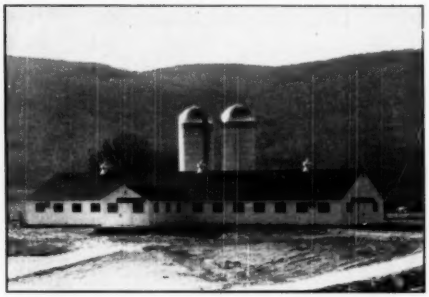

A Picture Not Worth a Thousand Words

This picture tells no story — it's a picture of one of the milking barns at Glenoden, and that is all.

BUT, the cows and heifers that fill the stanchions in this barn do tell a story — of PRODUCTION.

Here is the record:

HIR 1950-51 60 Head 3X-2X 15,985m. 3.8% 611.2f.

HIR 1949-50 57 Head 3X-2X 16,415m. 3.7% 608.9f.

And the average production on 76 head for the first eight months of this year on 3X-2X is 419 lbs. fat!
This is ahead of the corresponding period last year when our herd had the highest official production for herds of its size ever made, regardless of times milked.

We've had a run of bull calves this year and can offer a good choice of youngsters from dams ranging from 500 lbs. fat on 2X to over 1000 lbs. fat on 3X — mostly sired by Sovereign Rag Apple Marksman. Drop us a card.

D. E. OGDEN Owner — W. W. LYNN Mgr.

Glenoden Farms

Mountainville, (Near Cornwall on Hudson) New York

record. Like Annabelle, she also has a son that is a Gold Medal sire and he likewise is in service in another large artificial breeding association. This is the bull, Shiawana Mutual Paul, who increased production from 510 to 567 lbs. on a twelve-pair proof.

Another good sire proof is just coming through on a bull in this family. This is Shiawana Talisman Fobes, a son of Annabelle's 761-lb. daughter. The official comparison is not yet available, but his first five daughters all exceeded 500 lbs. as two-year-olds.

Mr. Bowlby reports that the highest record now in progress in the herd is being made by a four-year-old cow that closely combines the blood of Annabelle and Mutual. She is Shiawana M. P. Anne, sired by Mutual's Gold Medal son and from Annabelle's 761 lb. daughter, making her a maternal sister to the Talisman bull. She will finish soon, promising over 800 lbs.

Both Annabelle and Mutual are safe in calf again to the son of Pabst Roamer which is now in use at Shiawana. Annabelle has been badly crippled for many years and begins to look like her high producing days are over. Mutual is somewhat better preserved and should add even more to her life total. Cows like this, with combined qualities of high production, long life and ability to transmit, are all too scarce.

In concluding his letter, Mr. Bowlby writes: "I feel that a lot of the credit due to the results attained should go to the breeders who made possible foundation cattle obtained at the start some 33 years ago. It is our hope in turn to pass on to customers of ours the desirable characteristics that the herd holds. During these years a great many people in the dairy industry have spent a lot of time and trouble giving me advice and assistance of all sorts. I doubt that the record of the Shiawana herd would have been possible without the work of dairy extension workers, representing both the breed associations, the creameries, state agricultural college and the government through its county agent system and its other services to agriculture."

SHIAWANA MUTUAL FOBES COLANTHA 1994096 (VG)

Coming 14 years in November, she has a life total of over 170,000 lbs. milk and 6300 lbs. fat. Dam of five record daughters with records up to 779 lbs. and is also dam of a Gold Medal son, Shiawana Mutual Paul.

VIRGINIA STATE SALE

(Continued from page 133)

J. T. Bowman, Harrisonburg, Va.
Timberridge Fobes Aaggie Elm (5-49) 525
(W. D. Vinyard, Vinton, Va.)

Rosni Rag Apple Veeman Vale (8-48) 530
(Rosni Stock Farm)

L. M. Beam, Crouse, N. C.
Melvin L. Pitman, Rehoboth Church, Va.
Hampstead Conqueror Pontiac (9-48) 510
(Louise V. Speiden, Somerset, Va.)

G. A. Barlow, Smithfield, Va.
Randolph Ormsby Doreen (7-47) 500
(W. S. Barksdale, Randolph, Va.)

Other buyers were: Ellis Bowman, Harrisburg; R. A. Fifield, A. D. Stone, Remington; W. D. Vinyard, Vinton; Dr. W. B. Blanton, Richmond; A. S. Foster, New Market; E. T. Willis, John M. Willis, Culpeper; Meadow Farm Dairy, Orange, and J. C. Miller, Jr., Brandy, Va.

Statistical data furnished by Virginia State Holstein Club.

A Prize Winner at the National

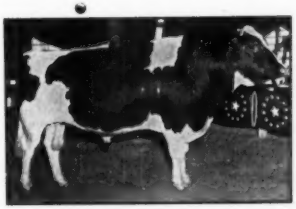

WILLOW SPRINGS CRESCENT SIR ECHO

Altho his showing was not as sensational as last year, when he was 3 times grand champion and Honorable Mention for All-American he was a high money bull wherever shown this year including the National at Waterloo.

HE IS EXCELLENT
His Sire and Dam Excellent
His Full Sister Excellent
Owned Jointly with PIPER BROS. FARMS, Watertown, Wis.
Write Them about His Artificial Services

Rose O'Sharon Farm

MICHAEL BRILL, Owner
Beloit, Wis.

LAWRENCE KEMPER, Herdsman
Sharon, Wis.

At the 1951 Pacific International

Hallrose Ranger - First Aged Bull

He was first aged bull at the 1950 PI and was grand champion at both the 1950 and 1951 Oregon state fairs. He is a son of Hallrose Progressor from a VG daughter of Sir Governor Inka.

Linmere Renown Belle - - -

First Junior Yearling — Junior Champion Heifer

"Belle" is a daughter of Carnation Linmere Renown, our son of the All-American "Renown" from the Letta family. Her dam is a daughter of Hallrose Hazel Inka, our Gold Medal sire that had four daughters nominated for All-American get last year. Carnation Linmere Renown has two daughters that have just made new state records: "Varietta" 615 F.—365d—2X—2½y.; and "Iola," 579 F. 365d—2X—jr. 2-yr-old.

1950 HIR Average 493.6 Fat 4.1%

LINDOW BROS.

Rt. 3, Box 248, PORTLAND 1, ORE.

30 Head Classified 82.5 Point.

THE DUNLOGGINS OF OHIO

THESE LEADING BREEDERS ARE CARRYING ON THE BLOODLINES THAT MADE DUNLOGGIN FAMOUS

HIS MOTHER IS *"Mistress Queen"*

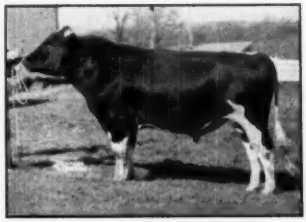

LAUXMASTER

We have a new crop of calves on the way by this great proven son of Dunloggin Mistress Queen and Dunloggin Confident (proven son of Woodmaster from Pietertje Homestead Belle).
A daughter of Lauxmaster has recently finished a 6-year-old record here of 21778 lbs. milk, 3.9%, 845 lbs. fat on 2X (HT). More are on the way.

LARWOOD FARM

GLENN SHREVE — Damascus, Ohio

Buy "Konigen's" Son

CAROLDALE MISTRESS KONIGEN

2-1	19155 M.	693.1 F.	3.6%	3X	AR
3-7	15783 M.	613.5 F.	3.9%	2X	HT
4-9	19979 M.	784.7 F.	3.9%	2X	HT

We offer her bull calf born in January, 1951, and sired by Dunloggin Wonder Var — one of the last calves we will ever have by this great sire that is now dead. "Mistress Konigen" is a daughter of our proven senior sire, Dunloggin Ormsby Master Sylvia, son of Woodmaster (GM).

Caroldale Farms

DAMASCUS, OHIO

C. T. SHREVE, Owner - ELGIE BOYLE, Herdsman

BUY 'EM YOUNG PAY LESS!

OFFERING A 60 DAY **SON** of **No. 272**

OSBORNDALE LOCHINVAR

A Royally-bred bull calf, combining the blood of two great sires . . . Montvic Lochinvar and Dunloggin Follow On, out of almost perfect uddered dam.
NORTH STAR PATIENT PRUDY (Very Good)
AR 365d 14645 lbs. 2X — 3.7% — 551.5

A CARD WILL BRING PEDIGREE AND PRICE.

WRITE **MEADOW SPRINGS FARM**

SPRING HOLZWARTH, INC. — ALLIANCE, OHIO

17 Heifers Out of 21

And We Can Hardly Tell Them Apart!

FLEETWINGS DELMASTER LYNN, our 3-year-old herd sire by a grandson and out of a granddaughter of Dunloggin Adeen, is getting the most sensational calves we have ever seen! See his pedigree on page 135 of the Herd Sire Issue. See his calves here at the farm — you'll be amazed!

— HIS DAM —

DUNLOGGIN MISTRESS LIEEN
7½y 365d 3X AR 23956 4.0 964

DELWOOD FARM

DAMASCUS, OHIO
Midway between Canton and Youngstown, on Route 62.
TB and Bang's Acc. — Calfhood Vac.
DONALD PHILLIPS, Owner

SOUTH DAKOTA STATE FAIR

At the South Dakota State Fair held this week, with 15 exhibitors showing 51 head State School and Home of Redfield topped most of the classes, taking 15 firsts and 3 champions. Senior and Grand Champion Bull was 8 year old Redfield King Fobes Model; senior and Grand Champion Cow was 6 year old Redfield Segis Bess Model; and junior champion female was their senior yearling daughter of Senator, Redfield Pietje Fobes Maid.

Ed Grinde's show string from the State Penitentiary at Sioux Falls are showing a big improvement over former years and came through with three first awards and Junior Champion Bull on their (Junior Herd Sire) senior yearling N. J. White Cloud King, sired by Newmont Aristocrat.

The State Penitentiary took first in Senior Yearling Bull, Junior Yearling Bull, and Jr. Yearling Heifer. The latter two were both sired by their senior herd sire, S D P Model Papoose. The state pen's other winnings were four seconds and three third place awards.

Louis Beier of Parker showing at Huron for the first time won one second and one fourth premium. Gayle Rehfold of Warner, showing her senior yearling 4-H heifer in the open show, won second place in a strong class. Other exhibitors were: South Dakota State College: John Gross and Elwood Gross of Madison; Dorance Krutzfeldt and Erwin Krutzfeldt of Wolsey; Marie Schomber, Rapid City; Dale Brown of Clarke; Ruth Wilson, Lynn Urban, Faye Jaquette, Huron; Darlene Mack of Cavour.

Frank Astroth of St. Paul judged the show and did a fine job on the PA system, giving an explanation of his placings.

In the South Dakota State Junior Show at Huron 24 Grade calves and 19 registered Holsteins made up the major part of the Junior Dairy Show. The 1951 event definitely shows a trend towards better quality animals in both divisions.

No champions are picked in this show. Judge Frank Astroth placed the classes under Danish system.—John H. Stewart, National Fieldman

---

Jack was dead and Bill called on the widow to express sympathy.

"Jack and I were close friends," Bill said. "Isn't there something I could have to remember him by?"

Tearfully, the widow raised her eyes and whispered softly: "Would I do?"

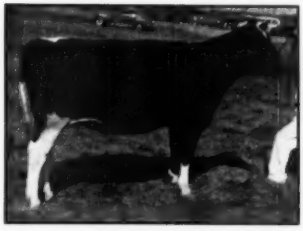

REDFIELD BELLE MAID 3251768
First prize heifer calf at South Dakota State Fair. State School & Home, Redfield, S. Dak.

N. J. WHITE CLOUD KING 1106031
First prize senior yearling bull and junior champion male at South Dakota State Fair. Shown by State Penitentiary, Sioux Falls, S. Dak. He is a junior herd sire at this institution.

Budd Farms

1950-51 H.I.R. Average:

13 Head 3X 18,659 M. 3.7% 683.5 F.

This places our herd second in the all-time list for 3X herds of 15 cows or less — second for 3X HIR herds regardless of size.

Our first year in HIR (1949-50) our herd averaged . . .
3X 16,891 Milk 3.6% 612.1 Fat

* * *

The cows responsible for this tremendous production are our "Admiral Lauxmonts" that you will hear more from as time goes by. Our greatest female family stems from Dunloggin Duchess Anna who classified Very Good at 11 years and made 941.6 lbs. fat at that age. More about them next time — and also about the bull calves we can offer by our son of Raymondale Ideal Successor and out of dams up to 1048 lbs. fat.

* * *

JACK BUDD

42510 Willow Run Expressway **BELLEVILLE, MICHIGAN**

DUNLOGGIN ROMEO VAR

A Herd Improvement Plan

THAT WILL GIVE YOU TODAY'S BEST BREEDING Dunloggins & Lochinvars

Here is your opportunity to get a better sire with no cash outlay.
This is our proposition: If you have a purebred Holstein herd of 10 or more cows, under State and Federal supervision for disease control; if you are doing some form of production testing; if you are a good feeder and caretaker—we will furnish you a good young bull, one to four months old, for use in your herd. We are to get the pick of two of his daughters at the age of four months as pay for the bull.
These bulls are sired by our great herd sire, from great females with records. A few available sired by the $10,000 HELENGEORGE MASTER ADMIRAL. See or write us today for full details, applications, list of bulls available.

SPITZER FARMS

Herd Bang's Certified Free (Formerly Otco Farms) Calf Vaccination
FLOYD COOK, Herdsman TB Accredited STRONGSVILLE, OHIO

VIRGINIA ASSOCIATION SIRES

Two well-known Virginia sires have been purchased by the Virginia Artificial Breeding Association, Rocky Mount, Va. This brings to eight the number of proven sires in the Association, two of these being Woodmaster sons.

The Virginia Artificial Breeding Association is a farmer cooperative, having no tie-up with the State College and, as the manager will tell you, completely un-subsidized. The officers, all from Virginia, include president W. N. Angle, Rocky Mount; vice-president T. T. Curtiss, Orange; and general manager W. H. Armstrong of Rocky Mount. The sire selection committee is John Willis, Culpeper; Harold Craun, Roanoke; and G. L. Bowman, Boones Mill.

The two new members of the stud are Glenalton Rag Apple Emerald 1033112, purchased from Temple C. Slaughter, Kinloch Farm, Culpeper, and Dunloggin Elmaster 863709, purchased (half-interest) from Luck Brothers, Ashland. Emerald is a son of Montvic Rag Apple Marksman from Empress Meg Posch (VG), 735-lb. maternal sister to Lady Meg Posch and a granddaughter of Emperor of Mount Victoria. Emerald went to Kinloch Farm as a calf and leaves some 40 daughters in that herd where he was favorably proved.

Dunloggin Elmaster is a son of Dunloggin Woodmaster from Dunloggin La Ella, 728-lb. daughter of The Laird of Dunloggin. He has several high record daughters including at least a half dozen over 600 lbs. fat. Lucks Dunloggin El-Dixie, former Va. State Record junior 3-year-old, is one of his highest daughters with 684 lbs. fat from 18,934 lbs. milk in a year.

Other proven sires in the Association include a grandson of Newmont Mutual Ormsby Lad, a son of Woodmaster from Dunloggin Adormsby, a grandson of Montvic Rag Apple Netherland, and a son of Montvic Commander. Younger sires are a grandson of Montvic Commander and Montvic Chieftain 6th, and a grandson of Wisconsin Admiral Burke Lad (VG-GM).

New Herd Sire at Clayton Farms

STONETOWN CORNERSTONE
(Photo at Under 4 Months Old)

Our son of Sonniwilk Sovereign Souvenir (XXX), the $8,000 Reserve All-Canadian son of Sovereign.

His dam, Rag Apple Carnation Ida (VG), is the former world champion junior 2-yr-old on 3X with 985 F. 4.78%, carrying twin calves for six months to this record.

Now reported as making a great four-year-old record on 2X, she is a daughter of Osborndale Sir Johanna Rag Apple from a great Canadian cow family.

Although we had to pay the top bull price of the Rag Apple Roundup for him, we are glad to have him as our future herd sire and expect great things of him when mated to the Woolmasters.

Clayton Farms, Inc. OLIN M. VAN VALKENBURG, Mgr. S.S.R., Canaan, Conn.

Farm at New Marlborough, Mass.

E'erdowell Farms

PRESENT

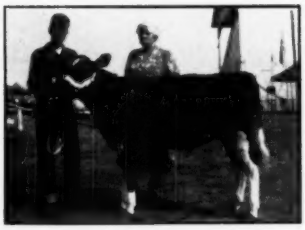

CONNERHILL PRILLY KINSMAN VAL

A Kinsman daughter, bred and owned by Mrs. Edith Conner, Avoca, N. Y., that placed first at the Steuben County Fair.

We get many favorable reports of the Kinsmans in other herds. All of us rate them tops in our own.

RICHARD B. ROSS — — GOWANDA, NEW YORK

J. M. BARKER DISPERSAL

Catalog Summary

26	Fetnles 2y & over	$11,200	$430.77
	(9 calves under 3 m sold with dams)	920	102.22
4	Open Yearlings	995	248.75
1	Heifer calf over 3m	195	
1	Bull over 3m	375	
32	head	$13,685	$427.66
	Grades	3,375	
		$17,060	

J. M. Barker sold his herd of purebred and grade Holsteins on September 15 at Bowmansville located in western New York. R. Austin Backus, Mexico, N. Y., was sale manager and auctioneer. Following are details on those selling for $500 and over, and the list of buyers:

John W. Cole, Honeoye Falls, N. Y.
Barkers Rag Apple S Posch (5-49) $635
Select Fobes Boast Stella (8-46) 630
Oscar M. Peterson, Corfu, N. Y. (5)
Patricia Korndyke Posch Lass (3-47) 500

Other buyers were: Harry Finch, Akron; Angelo De Felice, East Bethany; Charles Foss, East Aurora; Arthur Ball, Clarence; Ollie Foss, South Wales; Eugene Foss, East Aurora; Roy W. Bergen, Akron; Joseph Hwiecko, Brockport; Gordon Howlett, Albion; Stanley Jurek, Alden; R. T. Jasiczek, Lancaster; Joseph Miller, Clarence Center; C. W. Kuhn, Cattaraugus; Walter Kanehl, Depew; E. Jankes, Marilla; Albert Weber, East Amherst; John R. Watson, West Rush; William Walker, Palmyra; Fred Rosten, Holland; Walter C. Roll, Lancaster; Howard Parker, Batavia; C. F. Smallridge, Lancaster; C. W. Shreiber, East Amherst; Milton Trappe, Geneseo; Karl Wacker, Tonawanda; Vincent Weglarski, Alexander; and Dorothy Schmiedicker, Corfu, N. Y.

Statistical data furnished by R. Austin Backus, Mexico, N. Y.

The Steel-Bilt Breeding Program

To Breed for Type, High Test, Production, Size

By Inbreeding, Linebreeding, and Judicious Outcrossing

Here's An Example Of Outcrossing
She is the Result of Mating An Ormsby Dam With a Rag Apple Sire

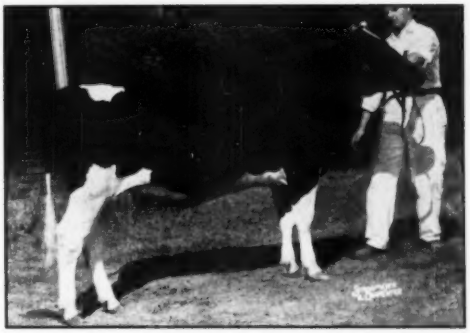

DELLA BEETS LIBERATOR 3376106
Born Feb. 3, 1950
First Prize Junior Yearling and Junior Champion
at Four County Fairs of 1951
At the Ohio State Fair she was fifth in the open class and second in the Ohio class, standing next to the heifer that was adjudged the Best Ohio Female in the show.

Sire: PIEK SPRING MONTVIC LIBERATOR 796723

A son of Monona Montvic Marvel, that well proven double grandson of Johanna Rag Apple Pabst. His dam, Piek Spring Johanna May, is a granddaughter of Johanna Rag Apple Pabst.

Dam: DELLA BEETS ORMSBY NUDINE 2588187

6y—365d—2X	**16704 M.**	**4.0%**	**674.5 F.**
6y—305d—2X	**15327 M.**	**4.0%**	**613.9 F.**

The above record made on three quarters and carrying calf for 244 days of the year record.

She has a solid Ormsby pedigree, being by Sir Fobes Ormsby Nudine and from Johanna Della Beets.

WE ARE NOT OFFERING THIS HEIFER FOR SALE

We just published her picture as an example of what we are accomplishing in our outcrossing. Later we hope to show you some examples of inbreeding and linebreeding.

HER SIRE'S FULL SISTER

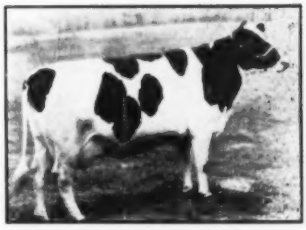

PIEK SPRING MONTVIC MAY
305d—2X 14146 M. 4.0% 565.3 F.

Some High Test Accomplishments

Our string of 12 cows in October included 9 that made tests for the month from 4 to 4.726%, with three above 4.5%. Another had 3.751%. Only one tested 3.7% for the month. These included five daughters of Hartog and three daughters of Medalist. Five of them are milking in their first lactation.

VISITORS ALWAYS CORDIALLY WELCOMED AT STEEL-BILT

Steel-bilt Proving Farm — Mansfield, Ohio

MARTIN STEEL PRODUCTS CORP., Owner

CLIFFORD JURGENS,
Herdsman

A. L. WATT, Manager
Millsboro Rd. — RD 3

"Annagram" — Assistant Chief

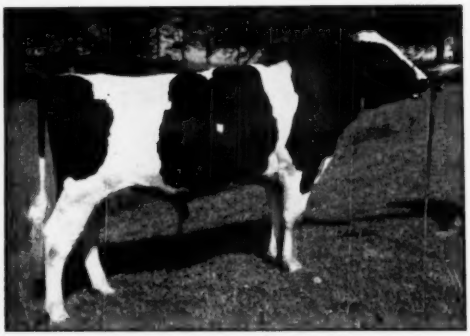

LAWARA ANNAGRAM
Our junior herd sire by Monogram Duke and out of Ann Sovereign (VG). See his full pedigree on page 144, Herd Sire Issue. His dam, again on test, has in 249 days 608 lbs. fat, 14450 milk on 2X at 5y 8m.

LAWARA
INTERLAKEN, NEW YORK

LEWIS S. BELL — Interlaken, N. Y.

of the

LAWARA TRIBE

His dam and his maternal granddam are two of the most valued members of our foundation herds — Ann Sovereign his dam, classified VG — and Woodland Pabst Hengerveld Lady, classified Excellent.

FOR $500...

We will deliver to you anywhere in New York State the valued member of our foundation herd — Ann Sovereign his 1951, and sired by our popular senior sire, Glenafton Rag Apple Regent. His dam, Woodland Pabst Hengerveld Lady, is again on test in HIR, 2X, and in 247 days has 13720 milk and 468 fat. She has previous 2X records of 497 at 3y and 502 at 4y. She was Best Udder winner at Eastern States in 1947. Full details sent on request. Better act fast on this one — as fine a prospect as we have ever raised!

The Rock Valley Herd Sires

A Son and Two Grandsons of

"BURKE"

All Rich in Gold Medal Breeding

1. PABST BURKE BARTA CORNFLOWER
A son of Wisconsin Admiral Burke Lad, himself, from a daughter of Sir Ormsby Skylark Barbetta, out of the Cornflower Family. His daughters are making from 400 to 500 lbs. fat as 2-year-old 2X.

2. ROCK VALLEY BURKE COLONEL
Son of our former herd sire, Pabst Burke Cascader, one of the most talked of sons of Burke. His dam, rated VG and with 626.8 F. 4% at 2 yrs. 2X, is a daughter of Pabst Sir Belmont Prince (GM).

3. PABST COMBEL EYEBRIGHT
Son of Pabt Comet, whose first three daughters tested average 725 lbs. fat with over 4% test as 2-yr.-olds on 3X. Comet may prove to be the greatest Burke son of them all. His dam, Pabst Belmont Ormsby Eyebright (VG), has four records from 586 lbs. fat in 267 days to 754 lbs. fat and is a daughter of the Gold Medal Sire, Pabst Belmont Creator from Pabst's great Eyebright Family.

We are now in our 9th consecutive year of Herd Test and have for years been building with Pabst herd sires. The Gold Medal Sire, Pabst Sir Belmont Prince, was proven in our herd, which contains a large number of his daughters and granddaughters.

COME TO ROCK COUNTY FOR YOUR NEXT HERD SIRE

Rock County Asylum and Home

A. G. STEINBORN, Supt. — JANESVILLE, WIS. — LOREN BREWER, Herdsman

DRI-MAG

... "Pasture Comfort" Built In

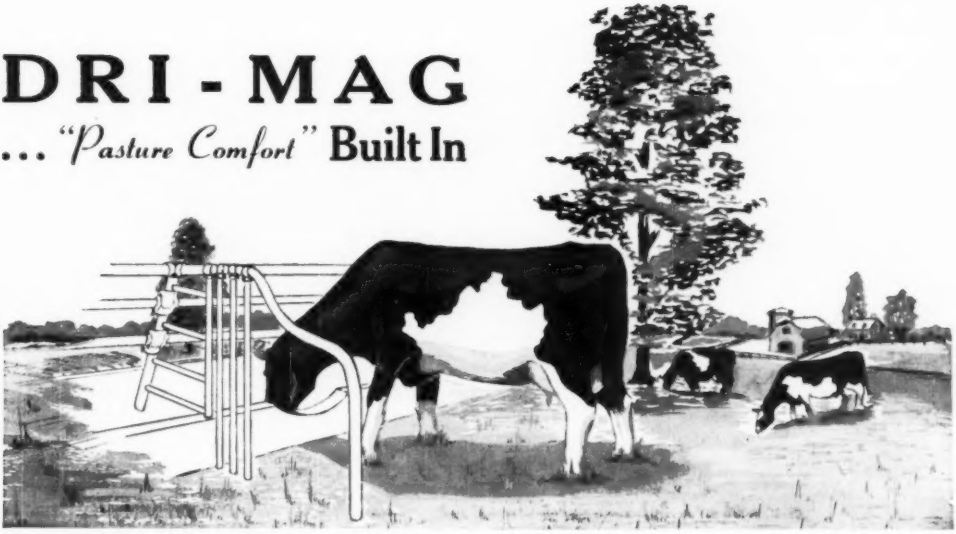

... THE STALL ENGINEERED TO FIT THE COW

YET allows complete natural freedom of movement and position. Economical, compact and durable it is designed for discriminating breeders of fine cattle. Milker and water lines are completely built into the front barrier. Before you buy, see the world's most modern comfort stall.

STANDARD EQUIPMENT INC.

BEL AIR, MARYLAND - Write for our catalog - Dept. 1a.

Designed by a manager of world record milk producers, the Dri-Mag is the result of his desire to build a stall around the cow. For several years Mr. Harvey Dreibelbis experimented with the idea, then approached us with it. With a few engineering refinements, we began producing the Dri-Mag Comfort Stall. It was an immediate success and is today the world's finest.

National Holstein Show—

(Continued from page 21)

In the class for Three Best Females the Swarthout heifer was dropped and the other three, Pabst Roamer Finella, Pabst Roamide Colanthus and Pabst Reburke Rag Apple, carried the ball for first position with Wisconsin State Reformatory, Jake Zarnowski, and Forsgate Farms following in order.

In the class for Get-of-Sire, out of 12 groups competing it was quite a "Burke Field Day" with Pabst Farms winning first and second on the gets of Pabst Regal and Pabst Roamer (each containing a reserve grand champion of the show); while in third place was the beautiful black Kansas get of the Raven bull, recent Pabst Farms herd sire addition. The get was bred and shown by Jake Zarnowski and E. A. Dawdy of Kansas. Still a third Burke-bred get of Wis Ideal was in fourth place for Wisconsin State Reformatory. Still another sire of Burke breeding scored here when Harvey A. Nelson & Sons' group by Pabst Burke Tritomia Don placed sixth. The get of Willow Springs Crescent Prince shown by Allen Hetts and Hickory Creek was in fifth position.

To the winner went the first leg on the new Pabst trophy, a handsome sterling silver platter, which Mr. Pabst offered personally to replace the Robert E. Haeger trophy, which was this year permanently awarded to Pabst Farms.

In the Produce-of-Dam Class there were 19 groups out and Pabst again scored one-two. The very uniform produce of Pabst Burke Rag Apple De Kol composed of Pabst Reburke Rag Apple and Pabst Coburke Rag Apple by Pabst Comet, an unplaced two-year-old were given the call over Finella and her third prize junior yearling full sister. The third place produce included Hickory Creek's Leedora cow and her maternal brother, Willow Springs Crescent Sir Echo, fifth prize aged bull for Michael Brill and Piper Brothers Farms of Wisconsin.

To the winner went the New Maytag Dairy Farms Trophy, a handsome bronze plaque, offered this year for the first time to replace the Frank Tilden Price trophy in this class, which was awarded permanently to Maytag Dairy Farms.

Hickory Creek Farms won the Junior Get-of-Sire class on a very uniform junior get of Hallrose Hazel Lad, built around the two junior yearling bulls with a good pair of yearling heifers. It was a matter of close judgment between them and the Wisconsin State Reformatory groups by Wis Masterpiece and Wis Ideal, each of which had a blue ribbon female included and were likewise of great uniformity.

In the State Herd competition Wisconsin maintained her unbroken sweep of first place with Illinois putting up a very strenuous battle for the honor. The group was made up entirely of blue or red ribbon winners (five of the first and three of the latter). Judge Kildee commented that it was the greatest State Herd group he had ever judged or seen. There were only five herds shown this year, Iowa and Minnesota not being able to qualify because of the last minute withdrawal of some animals required to meet the conditions of exhibit.

The banners for Premier Exhibitor and Premier Breeder were awarded to Pabst Farms Inc. and were received personally by Mr. and Mrs. Fred Pabst.

Dairy Herd (13)

1—Pabst Farms Inc.; 2—Hickory Creek Farms; 3—Wisconsin State Reformatory; 4—Bristol Farm; 5—Mooseheart; 6—Nelson & Don Rehder; 7—Harvey A. Nelson & Sons; 8—Curtiss

ORDER THIS FREE BOOK

It Shows a Plan that May Get You 1000 lbs. More Milk per Cow

Probably you've heard about the Purina Dairy Plan for years —wondered whether it *could* help you get more milk and longer milking life.

This 48-page booklet will give you a lot of answers. It shows you how we can lift production of a cow by 1000 to 2000 lbs. milk by the way she's fed and handled while dry. It tells how we've added more than 1000 lbs. to the production level of our heifers. It explains how we've added to our profits by keeping cows for 3 more lactations than most dairymen are able to do.

This book *could* make a sizeable difference in your profits this year. Surely it's worth a 3¢ stamp. Just send in the coupon. Would you also like a weight tape which we use on the Purina Farm to tell us when to breed heifers, whether dry cows are gaining properly, how big calves are? If you want one just enclose 20¢ in coin and check the proper place in the coupon.

RALSTON PURINA COMPANY
St. Louis 2, Mo.

Book Free Tape 20¢

PURINA WEIGHT TAPE FOR ESTIMATING LIVE WEIGHTS OF CALVES, HEIFERS, COWS

RALSTON PURINA COMPANY
1105 Checkerboard Square
St. Louis 2, Mo.

☐ Please send free 48-page Purina Dairy Book, Form No. D 3200.

☐ If you also want a weight tape, enclose 20¢ and put a √ in this square.

Name.....

Address.....

City.....State.....

Number.....and Breed.....of cows kept.

Candy Company; 9—C. B. Smith; 10—Forsgate Farms.

Best Three Females

1—Pabst Farms, Inc.; 2—Wisconsin State Reformatory; 3—Jake Zarnowski; 4—Forsgate Farms; 5—Bristol Farm; 6—Harvey A. Nelson & Sons; 7—Curtiss Candy Co.; 8—Elmwood Farms; 9—Mooseheart; 10—Piper Bros. Farms.

Get-of-Sire (12)

1—Get of Pabst Regal 901195, Pabst Farms Inc.; 2—Get of Pabst Roamer 859213, Pabst Farms Inc.; 3—Get of Weber Hazelwood Burke Raven, Jake Zarnowski & E. A. Dawdy; 4—Get of Wis Ideal 933122, Wisconsin State Reformatory; 5—Get of Willow Springs Crescent Prince 949159, Allen Hetts & Hickory Creek Farms; 6—Get of Pabst Burke Tritomia Don 895911, Harvey A. Nelson & Sons; 7—Get of Inka Supreme Posch 936716, Forsgate Farms; 8—Get of Curtiss Candy Dandy George 955493, Curtiss Candy Co.; 9—Get of Creston Twenty Grand 906000, C. B. Smith; 10—Get of Dean Chieftain Countess 842342, Robert W. Adams.

Junior Get

1—Get of Hallrose Hazel Lad 933055, Hickory Creek Farms; 2—Get of Wis Masterpiece 999669, Wisconsin State Reformatory; 3—Get of Wis Ideal 933-122, Wisconsin State Reformatory; 4—Get of Curtiss Candy Masterpiece 978-750, Curtiss Candy Co.; 5—Get of Pabst Sir Reburke Rag Apple 1024453, Mooseheart; 6—Get of Curtiss Candy Dandy George 955493, Curtiss Candy Co.; 7—Get of Skokie Prince Regent 1038811, Elmwood Farms; 8—Get of Imperial Man-O-War 1028664, Lee Barney & Roy Phipps & Son; 9—Get of Mooseheart Prince 970204, Mooseheart; 10—Get of Pabst Burke Tritomia Don 895911, Harvey A. Nelson & Sons.

Produce-of-Dam (19)

1—Produce of Pabst Burke Rag Apple DeKol 2365506, Pabst Farms Inc.; 2—Produce of Pabst Premier Finella 2259347, Pabst Farms Inc.; 3—Produce of Leedora Lady Buckeye Echo 1890-392, Hickory Creek; 4—Produce of Wis Extasy 2366714, Wisconsin State Reformatory; 5—Produce of Doe-Bell Johanna Pride 2639276, Nelson & Don Rehder & Spies & Lein; 6—Produce of Golden Dairy Follow On Lady 2354-208, Hawthorn-Mellody Farms; 7—Produce of Ormsby Dixie Carnation Homestead 2356685, Robert W. Adams; 8—Produce of Helen Inka Segis Ormby 2173059, Bristol Farm; 9—Produce of Truesdell Hartog Tritomia X 2707799, Harvey A. Nelson & Sons; 10—Produce of Forsgate Pride Idlewild 2276070, Forsgate Farms.

State Herd (5)

1—Wisconsin; 2—Illinois; 4—Michigan; 4—Kansas; 5—Oklahoma.

Premier Exhibitor—Pabst Farms Inc.
Premier Breeder—Pabst Farms Inc.

Milk or Switches?

(Continued from page 23)

satisfy the whims governing color rules.

Can't we profit by the experiences of others? The poultrymen tried to breed feathers and failed. The Guernsey breed experienced color marking difficulties but refused to expel descendants of registered parents from the breed. Their breed did not become black-nosed or red switched. Why then should we hesitate to remove the color marking restriction from our breed?

Why don't we resolve to breed black and white cows capable of producing more milk and butterfat than any other breed? Do this and the breed will survive. Continue to breed switches and we had much better go into the manufacture of fly swatters.

RAG APPLE ROUNDUP NOTES

The evening before the sale, the management entertained the consignors', sale force, prospective buyers and other friends, something over 150 bountiful chicken dinners being served in the beautiful Upwey Sale Pavilion. Following the dinner, after a few cordial words of welcome from Tony Farrell, the meeting was turned over to Dick Mallary, who introduced some of the guests and called on a few for remarks. Clarence Goodhue of Raymondale Farms, told the story of the founding of the Rag Apple Bloodline in Canada by the late T. B. Macaulay and his manager, Joe Chandler, with a healthy assist from his herdsman, Mort Butchers, and also paid tribute to some of the other people in both Canada and the United States who have helped to carry out Mr. Macaulay's dream of building, by inbreeding and line breeding to Johanna Rag Apple Pabst, a family that could be depended upon for type, good udders and 4% test. Bill Prescott of the WORLD told the story of how the Rag Apple is said to have got the name, and gave some sidelights on the early life of Johanna Rag Apple Pabst.

* * *

The National Association was well represented at the sale, the banquet or both. President Harold J. Shaw, accompanied by Mrs. Shaw, drove over for the sale, as did Executive Secretary Horace Norton and Assistant Bob Rumler. Mr. and Mrs. Glen Householder were present for both the banquet and sale, as were Mr. and Mrs. Allen Crissey.

* * *

The Sale Managers received many compliments on the success of the sale and on the ideal back of the sale. It is the first time in many years that a Bloodline Sale has been attempted in our breed on anything like this magnitude. Someone recalled that it was at the National Ormsby Sale staged by Melin-Petersen in 1928, that Mount Victoria purchased Triune Papoose Piebe, who was to become the foundation cow of one of the important branches of the Rag Apple Family.

* * *

Mr. and Mrs. Beach, who operate the Woodstock Inn, which was sale headquarters, donated a silver trophy for the consignor selling the high animal. The trophy was accepted by Mort Butchers, Herd Superintendent of Glenafton. The Inn was just one of the many superior accommodations offered by this sale, although a few late sleepers missed the nine o'clock deadline for breakfast.

—W. A. P.

No matter what you feed . . .

you NEED this insurance against

HIDDEN HUNGER*

Good forage and good mixed feeds are no guarantee that **Hidden Hunger*** won't strike at the health, production and reproduction of your herd. The greenest pastures often lack essential mineral elements. Grain varies widely in mineral content . . . the production demands of herds differ — making it impossible for commercial grain mixes to always provide complete protection against mineral deficiencies.

There's a good way to be sure that **Hidden Hunger*** won't threaten your herd . . . and your profits. Feed MinRaltone—the proven mineral supplement — to be sure your stock gets 11 minerals known to be essential (plus Vitamin D), in adequate quantities and proper proportions.

See your Near's dealer. Let him explain what MinRaltone can do for your herd . . . how easily and economically it can be mixed with your feed at the mill. Write us for his name.

***Hidden Hunger** — lack of essential mineral elements needed by livestock for sturdy health, rapid growth, peak production and reproduction.

NEAR'S FOOD CO., INC. Established 1899 BINGHAMTON, N.Y.

Other Near's QUAL-ECON Products:
Dijextone — the balanced tonic
Milk-Saver* — palatable, profitable calf food
45% Pig and Hog Concentrate* — a complete balancer

Contain all minerals supplied by MinRaltone.

RAINBOW CAPTAIN BOLD 36th

RAINBOW CAPTAIN BOLD 36TH
At the recent Wolverine Classic three daughters of Rainbow Captain Bold 3d started off the sale by bringing $2400, $1150 and $975 each. Captain Bold 3rd is ¾ brother to "36th".

His dam has 785 lbs. F., 4% at 4 yrs., 2X, and two maternal sisters have 798 and 695 lbs. F., 2X. His granddams are each Excellent — one with 739 F., 2X, the other with 640 F., 2X. An interest in "36th" is owned with Robin Carr, Fowlerville, Mich.

42 head (22 mature) ave. 10,371 M. 4.1% 425.7 F.

42 head (22 mature) ave. 10,371 M. 4.1% 425.7 F.

PHILLIPS MAPLE LAWN DAIRY

R. D. 2 — Box 19 BUCKHANNON, W. VA.

HIR — CLASSIFIED — ACCREDITED — CERTIFIED

A Dean Walker Lad Son Available

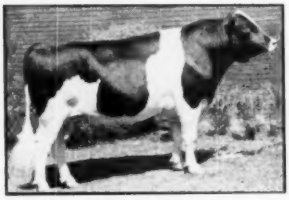

PABST ROAMER DEAN WALKER LAD (Excellent)
All-American 2-yr.-old 1949.

A Service Age Son
of
PABST ROAMER DEAN WALKER LAD
(EX)

All-American son of Pabst Roamer (EX-GM) from a VG 902-lb. 4.4% dam.

He has an All-American son and an All-American full sister.

Dam of the calf is a first calf heifer, sired by Pabst Roamer (EX-GM) and from a dam with 2X records up to 738.6 lbs. fat.

WRITE TODAY FOR THE PEDIGREE OF THIS BURKE-BRED CALF
A Double Grandson of Pabst Roamer

McDONALD FARM

RALPH McDONALD, 7735 16th Ave. South, Seattle, Wash.
O. A. Townsend, Herdsman

Here's One Near Service Age—

This month we offer a promising young son of Carnation Magic Ambassador, born Jan. 7, 1951. The sire is our 1022-lb. fat 4% son of Carnation Black Magic.

The dam of the calf is a daughter of Carnation Renown Prince. She has an HIR record at 5y. 2X, 365d of 16308 milk, 3.5%, 567.7 fat. Her sire is our son of Carnation Renown from the 540-lb. 4% 2-year-old daughter of the 1140-lb. 3.8% Carnation Ormsby Houwtje Hattie.

The calf is very good in type, well-grown, marked about 60% white. Write us for price and full details.

Sletta - Lien - Shellum - Schwingler Holstein Bull Ring
OSCAR M. SLETTA, Secretary MADELIA, MINNESOTA

Waterloo Notes—

Dale Homer, who was formerly with the Northern Illinois ABA was given a leave from service of Uncle Sam down at Fort Riley long enough to help at Waterloo with the Kansas State Herd.

* * *

Bill Baird was all smiles while the two-year-old classes were being judged, particularly at the time that Wis Confident was heading up the two-year-old bull line (he finally finished second) and also during the judging of the Best Udder and three-year-old classes. Reason—Wis Confident will be a feature of the Blue Ribon Sale in November and the sire of the Best Udder and three-year-old winner is a maternal brother of Confident. Can't entirely blame Bill for being pleased.

* * *

In the intercollegiate judging contest Iowa College won the all-breed team championship again with a total score of 2027. Kansas (2015), West Virginia (2006), Oklahoma 2002), and Kentucky (2001) were all well within striking distance. High individual all breeds was Gene Weise of Iowa with a score of 698. He will have first crack at the H. H. Kildee scholarship offered by the Dairy Shrine Club to the winner of this contest. Congratulations to Art Porter coach of the Iowa team. Thirty-one teams were in competition.

* * *

High in judging Holsteins was Edsel Gainer, West Virginia, who was also second high in the contest. Only individual to win first in more than one breed was Jane Robens of the Cornell team, who had a score of 149 in Ayrshires, and a perfect score of 150 in the Jersey classes. Jane was unable to stay for the whole show as she had to fly back to Cornell for enrollment in the Veterinary College.

* * *

The Extension Service committee of the Holstein-Friesian Association of America held its annual fall meeting with an all-day session on Wednesday, the day before the Holstein judging. Members of this committee are Directors Pellissier, Warnick, Miller, Wright and Wills. Also present from the Brattleboro office were Messrs. Norton, Rumler, Householder and Brown. President Shaw and Directors McVay and Scott Meyer were also present for the show.

* * *

Miss Jacqueline Steward of Enid, Okla. was chosen Dairy Queen of the National Dairy Holstein Show at Waterloo. The charming red head handed out the ribbons during the first day's showing. She was chaperoned for the

(Contitnued on page 152)

Three Great Young Females

to the

New Jersey Fall Bred Heifer Sale

Oct. 26, at Trenton, N. J.

From the Heart of Overbrook

1. ESSEX MILKY GLADNESS 2953068 "Good Plus" at 2 yrs.
   2y 3X 17073 M. 656 F.
   Due with 2nd Calf Dec. 9, 1951 to THE LAIRD OF ESSEX
   Her 7 Nearest Dams Average 20610 M. 777 F.
   11 Classified Animals in her 4-Generation Pedigree Average 85.2
   7 Gold Medal Sires in Her Pedigree
   The 15 Nearest Dams of the Calf She is Carrying Average 21070 M. 816 F.

2. ESSEX MOOIE STARLIGHT DESIGN 2953065 — "Good Plus" at 2 yrs.
   2y 3x 13970 M. 527 F.
   Due with 2nd Calf Oct. 24, 1951 to SIR RAINBOW SENSATION DESIGN
   Her 7 Nearest Dams Average 21414 M. 778 F.
   9 Classified Animals in her 4-Generation Pedigree Average 89.1
   11 Gold Medal Sires in Her Pedigree
   The 15 Nearest Dams of the Calf She is Carrying Average 20319 M. 767 F.

3. ESSEX MILKY ABBEKERK 3057519 — A Big Rugged Heifer
   Due With First Calf Dec. 9, 1951 to
   Sir Rainbow Sensation Design
   Her 7 Nearest Dams Average 21690 M. 785 F.
   10 Classified Animals in Her 4-Generation Pedigree Average 86.0
   9 Gold Medal Sires in Her Pedigree
   The 14 Nearest Tested Dams of the Calf She is Carrying Average—
   20911 M. 788 F.

Don't Miss These Three Great Prospects
In the New Jersey State Sale

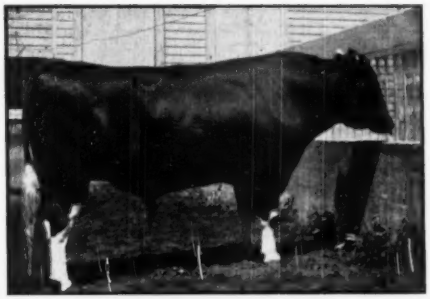

DUNLOGGIN DESIGN (EX-GM)

No. 2 is a daughter of Dunloggin Design, and the other two are his double granddaughters, and all three are direct descendants of April Belle.

WE CAN OFFER NOTHING BETTER
Buy Them At Trenton, October 26

Overbrook Dairy

ESSEX COUNTY HOSPITAL,
Cedar Grove, N. J.

Art Curren, Supt.

Neil Lepre, Herdsman

An Undefeated Junior Get . . .

Junior Get of BUTTERFLY ADVANCE LOCHINVAR

First at Maryland State Fair, Montgomery County (Md.) Fair (160 head), and our three-county Black and White Show (Frederick, Washington and Montgomery Counties).

Against the stiff competition at the Maryland State Fair daughters of Butterfly Advance Lochinvar, all bred and exhibited by Irvington Farms, were:

First 2-year-old Heifer
First Senior Yearling Heifer
Second Senior Yearling Heifer
First Junior Yearling Heifer

Irvington-bred daughters of a son of "Advance" were First Senior Heifer Calf and Second Junior Heifer Calf. "Advance" is a Lochinvar son of Bettina Prilly Posch, 899.2-lb. Grand Champion show cow and Hon. Mention for All-American in 1935 and 1936.

We had other winners at Maryland — Spring Farm Silver King (son of Spring Farm Juliette) was First 2-year-old Bull; Sutten Oaks Pride Borba was First Junior Yearling and Junior Champion Bull. Our single entry at the Atlantic Rural Exposition was First Senior Yearling and Junior Champion Heifer, she a paternal sister to Juliette by our former sire, Illehee Montvic Segis.

Irvington Farms

Gaithersburg, Maryland

W. L. KING
Owner

W. I. (Billy) KING
Manager

The Correction Herd —

We announce the leasing of a new Junior Herd Sire, "DORL SAGA." He traces back to the 5th place Honor List Sire of 1936, developed in our herd, named—"GREAT HOME ORMSBY DEKOL—607778."

HIR and DHIA Testing — Bull and Heifer Calves For Sale.
South 68th and Highway 100, Milwaukee County.

Milwaukee Co. House of Correction

9545 W. Bluemound Road, Milwaukee 13, Wisconsin

JOS. B. DREWNIAK, Supt. **I. BENSON, Farm Supt.**

(Continued from page 120

trip by her mother, Mrs. John J. Steward.

* * *

There were a number of foreign visitors. These included delegations from both Colombia and Mexico.

* * *

Joe Gemmeke of Clyde Hill Farms reports that Fanny Zuba Rock River, Excellent daughter of Gold Medal Rock River Hengerveld Al and their famous Zuba foundation cow, has finished a 343-day record at 15 years of age of 978.6 lbs. fat, 3.8%, 26034 lbs. milk, 3X, which is high in the national list for 15-year-old cows. She has never been bred but once at each lactation. She is now in calf to the 2-year-old Clyde Hill Sir Ormsby Posch, grand champion at the Kansas City Royal Show and fourth in the strong class at Waterloo.

* * *

Another high record cow in the show at Waterloo was Alfred Paper's aged cow Carnation Heilo Segis Parthenia, a double granddaughter of Governor of Carnation, who is finishing with over 800 lbs. fat on 2X.

* * *

Scott Meyer did a pleasing job as master of ceremonies at the Holstein banquet held on Thursday evening at Black's. It was a speechless banquet, apart from short remarks from Judge H. H. Kildee and Sr. Uribe of Colombia, who brought greetings from his country. Miss Marilyn Wright, daughter of Mr. and Mrs. Ernie Wright favored with several numbers which were greatly enjoyed. Miss Wright, now a Sophomore at Iowa State College, has a magnificent soprano voice and will be remembered by all who attended the Des Moines convention last June, and who were privileged to hear her on the Monday evening program. Veteran Holstein breeder Art Goodenough of Illinois presented some novelty song numbers that were also well received. Manager Ed Estel of the Dairy Cattle Congress spoke briefly and an instrumental group furnished by the Dairy Cattle Congress entertained during the serving of the meal. The Old Timers male quartet concluded the program and apparently left everyone in the mood to call it an evening.

* * *

Popular added attraction at the banquet this year was Rudy Haberman, talented singer of folk songs. Rudy was assistant this season to Emil Hansen, with the Forsgate Farms string. He won the amateur contest on the Olsen and Johnson show at the New York State Fair with his guitar and his songs.

Armand Frederick, banker and Holstein breeded of Auburndale, Wis., suffered a heart attack at his hotel Thursday night. George Kieffer reported that he was much improved Friday, but that he might have to stay in Waterloo for several days before making the trip home.

* * *

The annual meeting of the Dairy Shrine Club was held on Wednesday evening at the clubhouse just across from the Cattle Congress main entrance. President H. W. Norton, Jr. presided at a short program featured by the presentation of two additional portraits of guests of honor. These were Mr. Fred Pabst, veteran Holstein breeder, and Mr. Charles Hill, veteran Guernsey breeder. They are the first two breeders whose portraits appear in the gallery, which the Dairy Shrine Club is building. Previous portraits presented were those of Dean H. H. Kildee and Henry W. Jeffers, Sr. of the Walker-Gordon Laboratories. We will give you more details soon regarding this very pleasant occasion. The proceedings of the presentation were broadcast over Station KXEL, Waterloo.. Following the meeting the directors held their annual meeting, electing W. A. Wentworth of the Borden Company as president, and Fred Idtse of the Brown Swiss Association as vice-president. The club now has a membership of over 550.

* * *

On the tables at the Holstein banquet were Holstein milk courtesy Hamer's Dairy Farm; Blue Cheese courtesy Maytag Dairy Farms; cottage cheese courtesy Carnation Company, and Wisconsin cheese samples courtesy Wisconsin Department of Agriculture.

* * *

Otto Schnering and Del Kingston of Curtiss Candy Company were really watching a three ring circus during the judging on Thursday with Curtiss Candy entries competing in the Holstein, Brown Swiss and Ayrshire rings simultaneously. The Curtiss caravan of these three breeds and their Guernseys totaled over 100 head. Incidentally Curtiss Candy Company were Premier exhibitor in the Guernsey show and both Premier Exhibitor and Premier Breeder in the Ayrshire Show. They were in there all the way in the other two breeds.

* * *

In the National 4-H Judging Contest the Florida team coached by C. W. Reaves won the team championship, with Kansas, coached by Harvey E. Goertz, in reserve position. Interestingly the members of the Florida team had never seen any animals of

Turn More Feed Money Into

MILK MONEY!

Are you feeding for maintenance or for milk? On an ordinary ration, ½ the feed goes for body maintenance and ½ for milk. But double the milk output with a high-quality, balanced ration and only ⅓ the feed goes for maintenance while ⅔ is converted into milk. In a Cornell test, 10 cows were switched from poor to quality rations and milk production jumped 50% the first year. It takes a BALANCED Dairy Ration like B-B "20" DAIRY RATION to do a job like this . . . to supply the needed nutrients for efficiency. That means the right amounts of proteins, minerals, vitamins. When there aren't enough of these elements in the ration, the cow strips them from her own body reserves for milk production and calf nourishment. Turn more of your feed money into milk money. BULL BRAND "20" DAIRY RATION can help you do the job. See your B-B dealer soon and let him help you increase the size of your milk checks.

MARITIME MILLING CO., INC.
Chamber of Commerce Bldg.
1015 Buffalo 2, N. Y.

Reserve Grand at East. States
Junior Champion Last Year

GLENAFTON SCOUTMASTER
First Prize Two-year-old and Reserve Grand Champion
Eastern States Exposition 1951

First Prize Senior Yearling and Junior Champion
Eastern States Exposition 1950
Also first, junior and grand champion at Massachusetts Black & White Show; first, junior and reserve grand at Brockton.

First Prize Bull Calf, Junior and Grand Champion
Eastern Massachusetts B & W Show 1949
Also first and reserve champion at Brockton 1949.

SCOUTMASTER, in three seasons of showing, as a calf, senior yearling and two-year-old, has been exhibited six times under six different judges, and thus far has never failed to win a championship ribbon.

HE IS A SON OF MONTVIC RAG APPLE MARKSMAN
Out of
EMPRESS BONHEUR

2½y 365d 3X	17039 M. 4.86%	828 F.
3½y 365d 3X	16649 M. 4.95%	824 F.

From One of Glenafton's Top Cow Families
(See Pedigree in Herd Sire Issue)

HIS 27 NEAREST DAMS AV.
21310 M. - 3.94% - 800 F.

HIS 3 NEAREST DAMS AV.
21576 M. - 4.52% - 975 F.

Westlea Farm — Bridgewater, Mass

STAFFORD JOHNSON, Owner **MAURICE COPELAND, Manager**
Herd Fully Accredited and Certified

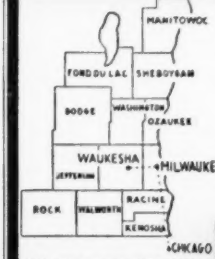

WHERE HOLSTEINS HAVE BEEN BRED AND DEVELOPED FOR 56 YEARS.

PUREBRED AND GRADE HOLSTEINS

Selected for Type and Production. T.B. Accredited — Blood tested. Some calfhood Bang's vaccinated. From 200 of better Wisconsin herd. We are in position to fill small or large orders for interstate or export.

Service of

W. L. Baird, Arthur Bennet, Harvey Swartz, Ed Weyker, Frank Swartz and Don Stouffer at your disposition.

FOR INFORMATION WRITE
INTER-COUNTY DAIRY CATTLE ASSN
BOX 177 WAUKESHA WIS.

three of the breeds they worked on. Nebraska had the high team in Holsteins.

* * *

Official counts on numbers at Waterloo were Holsteins 296, Brown Swiss 245, Guernseys 213, Milking Shorthorns 154, Jerseys 148, and Ayrshires 142.

* * *

In the herdsman's contest, all breeds competing, the gold watch was awarded to A. C. "Whitie" Thomson, manager of Hickory Creek Farms. This award is based on cleanliness of stalls, general neatness and care of barns, promptness in the judging ring, cooperation in parades and courtesy throughout the week. Roy Phipps of Barney and Phipps, Elkhorn, Wis. won the herdsman's cane in the Holsteins, this award being made in each breed. Henry Thomas, herdsman for McDonogh Farms Guernseys, Cortland, N. Y., was the 1951 winner of the Klussendorf trophy.

* * *

Bill Schroeder of Wisconsin consulted the popular fortune teller on the grounds as to the outcome of the contest in the aged bull class. The prediction was that Smithland Supreme Champion would win, and money back if it did not prove to be so. This created quite a little extra business for the seer, although we did not hear of any other results quite so striking.

* * *

Charles Waltner, Mt. Vernon, Wash. breeder flew to Detroit in advance of the show, picked up a new car, visited several herds in Ontario then back into the states enroute to the DCC. He hoped to persuade some of the members of the Washington or Oregon judging teams to ride back with him for company on the trip west.

* * *

David Petersen of Callender, Ia., whose senior yearling heifer won 8th in the open, was winner of the production 4-H contest, (highest record and best set of books). He received an award of a chest of silver from Pillsbury Mills.

* * *

Hadwin Kleiss, Fredericksburg, Ia. was pronounced champion Iowa Holstein Dairy Club Member for 1951.

Doctor (to patient): "There's only one way to get rid of your surplus fat —exercise, and plenty of it."

Patient: "Nonsense, doctor! How do you account for my wife's double chin?"

OKLAHOMA STATE DAIRY SHOW AT ENID

Following is a report of the Oklahome State Dairy Show held at Enid, Oklahoma September 3 to 7.

In the open class Holstein division, John J. Steward of Route 3, Edmond, Okla. had the grand champion female, Rhoda Ormsby Countess who was also, senior champion; first place aged cow and first place Best Uddered Cow. The junior champion female was shown by Robert Adams of Broken Arrow, Okla.

In the male division the grand champion bull Rag Apple Ormsby Lottie, was shown by Harry Thomsen of Kingfisher, Okla. and was also junior champion. He is a son o fthe grand chamipon cow.

In the junior division the grand champion cow "Onabank Triune Marice" was shown by Jacqueline Steward of Edmond, Okla. the Sooner State Dairy Queen of 1951.

Other exhibitors were, Robert W. Adams, Broken Arrow; John B. Steward of Oklahoma City; Mick Patton of Edmond; Rodney D. Steward of Edmond; Jac and Jerry Young of Loyal, Okla.; Tony Marrow of Norman; Dale Helt of Kingfisher; Miss Jacqueline Steward and John J. Steward of Edmond, Okla.

Mr. Bob Romig of Hutchinson, Kansas was official judge of both the open and junior yearling.

Statistics show that more than a million women in the United States are overweight. These, of course, are round figures.

Atlantic Rural Exposition—

(Continued from page 34)

Two-Year-Old Heifer (8):
1—Friedel Imperial Hoesly Barbette, Friedel Dairy Farm; 2—Sussex Inka Janie, Tull Bros.; 3—Luck Brothers S Sue Posch, Luck Bros. & Harold Craun; 4—Elect Beth Rag Apple, Greenbrier Stock Farm; 5—Lochinvar Rag Apple Daisy Mae, Guy B. Montgomery; 5—Lochinvar Rag Apple Daisy Mae, Guy B. Montgomery; 6—Kinloch Rag Apple Sadie, Kinloch Farm, Culpeper, Va.; 7—Carnation May Adna, Gramytra Farm; 8—Lochinvar Rag Apple Glenna, Guy B. Montgomery.

Three-Year-Old Heifer (6):
1—Prosperity Hill Sesame Fobes, Logwood; 2—Elect Fobes Bess Burke Rag Apple, Greenbrier Stock Farm; 3—Colantha Supreme Banostine, Lois Doyle, Culpeper, Va.; 4—Carnation Chief May, Gramytra Farm; 5—Bestyet Bettina Wand, Guy B. Montgomery; 6—Sx Supreme Flossie Lass, Margie Ann Sutpin.

Four-Year-Old Heifer (5):
1—Bessie Toltilla Netherland(Lundale Farm; 2—Hickoryvale Della Diamond, Hickoryvale Farm; 3—Grossmoor Maggie Urst Bonheur Lass, Ben P. Middleton, Terndon, Va.; 4—Hickoryvale Della Star, Hickorvale Farm; 5—Sntry, Gramytra Farm.

Aged Cow (7):
1—Hickoryvale Della Rae, Hickoryvale Farm; 2—Hickoryvale Pearl Della Bonny, Hickoryvale Farm; 3—Douglas Rag Apple Glee, Guy B. Montgomery; 4—Sadie Glorius Flebe, Greenbrier Stock Farm; 5—Ophelia Successor

Less Labor Milks More Cows and Handles More Milk with the Flexible Model F

DE LAVAL COMBINE MILKER

Milk This Way...

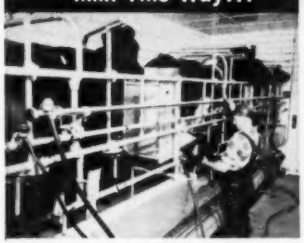

INSTALLED IN A SEPARATE MILKING ROOM...

Milking 30-35 cows per hour per operator is common practice in many dairies using the De Laval Combine Milker installed in a separate milking room in connection with either a loose housing or stanchion-type barn. Stooping, squatting, walking from cow to can and carrying milk are eliminated.

Or This Way

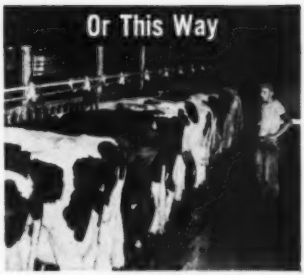

OR IN YOUR DAIRY BARN OR MILKING SHED

Dairymen are enthusiastic about the wonderfully efficient results obtained with the De Laval Combine Milker installed in the barn or milking shed. One man milks 50 or more cows per hour. The teat cups are moved from cow to cow and the milk is conveyed through sanitary pipe to the milk room.

...and Handle Your Milk in Any of These Three Ways

Run Directly into Cans...
Most Combine users have installations which automatically filter the milk and fill the 40 qt. cans in the adjacent milk house. Carrying and pouring are eliminated.

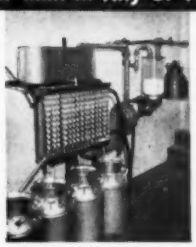

Aerate, Cool and Can...
In some sections, such as California, the installation is arranged to filter and convey the milk and discharge it over a surface cooler, thence into the 40 qt. cans.

Discharge into Farm Tank
The De Laval Combine discharges the milk into the refrigerated farm tank, from which it is either "canned off" or pumped directly into the milk tank truck.

De Laval

THE DE LAVAL SEPARATOR COMPANY
165 Broadway, New York 6, N. Y.
427 Randolph St., Chicago 6, Ill.
61 Beale St., San Francisco 5, Calif.

The De Laval Separator Co., Dept. X-N
165 Broadway, New York 6, N. Y.
Please send me complete information on:
The De Laval Model F Combine Milker
Name .....
Town .....
R.F.D. ..... State .....

Analyzed HOLSTEIN-FRIESIAN COWS

LEO R. BLANDING
11 Oak Street
Brattleboro, Vt.

DALE HOMER
767 Sonata St.
Salt Lake City, Utah

EARL MARTI
LaCrosse, Indiana

GEORGE W. REED
Hanover, Virginia

KEITH E. WATKIN
Lebanon, N. Y.

W. A. WEEKS
Box 41
Batavia, Ill.

Glorius Piebe, Greenbrier Stock Farms; 6—Bestyet Rag Apple Verna, Guy B. Montgomery; 7—Posch Ormsby Glista, Guy B. Montgomery.

Senior and Grand Champion Female:
Prosperity Hill Sesame Fobes, Logwood.

Reserve Grand Champion Female:
Hickoryvale Della Rae, Hickoryvale Farm.

Dairy Herd:
1—Hickoryvale Farm; 2—Greenbrier Stock Farm; 3—Guy B. Montgomery.

Best Three Females:
1—Hickoryvale Farm; 2—Greenbrier Stock Farm; 3—Guy B. Montgomery; 4—Friedel Dairy Farm; 5—Tull Brothers.

Senior Get-of-Sire:
1—Get of Curtiss Candy Della Lad, Hickoryvale Farm; 2—Get of Oostie Imperial Joe, Friedel Dairy Farm; 3—Get of Ophelia Pathfinder Successor, Greenbrier Stock Farm; 4—Get of Osborndale Sir Molly Lochinvar, Guy B. Montgomery.

Produce-of-Dam (9):
1—Produce of Royal Progressor Pearl, Hickoryvale Farm; 2—Produce of Friedel Hoesly Empress Barbara, Friedel Dairy Farm; 3—Produce of Spotlight Sadie Glista, Greenbrier Stock Farm; 4—Produce of Monocacy May, Ray Smith; 5—Produce of Sussex Inka Superior, Tull Bros.; 6—Produce of Gloria Segis Piebe, Greenbrier Stock Farm; 7—Produce of Friedel Nellie Jos Alice, Friedel Dairy Farm; 8—Produce of Justrite Rag Apple Daisy, Guy B. Montgomery; 9—Produce of Hartog Sunshine Gerben, Margie Ann Sutpin.

Best Udder (7):
1—Prosperity Hill Sesame Fobes, Logwood Farms; 2—Hickoryvale Della Rae, Hickoryvale Farm; 3—Luck Bros. S Sue Posch, Luck Bros. & Harold Craun; 4—Hickoryvale Pearl Della Bonny, Hickoryvale Farm; 5—Bessie Toitilla Netherlander, Lundale Farm; 6—Colantha Supreme Banostine, Lois Doyle; Hickoryvale Della Diamond, Hickoryvale Farm.

State Herd:
1—Maryland; 2—Delaware; 3—West Virginia; 4—Virginia.

Premier Breeder—Guy B. Montgomery.

RICHMOND RECOLLECTIONS

. . . Missing at the Atlantic Rural were some of the larger show strings from previous years – a notable example being Rolling Knoll. The Maryland boys brought just enough cattle to make up a state herd (which took first) and in the process acquired some eight blue ribbons. Irvington Farms, a newcomer to the show, brought two (one the junior champion female). Rolling Knoll brought a couple of bulls to fill out the herd (two red ribbons). Logwood's grand champion 3-year-old wa salong, and Ira Hert & Son's four cows accounted for five of the blue ribbons, including reserve champion female.

. . . James Sutherland and F. L. Holcombe with their three head from Cottonade Farms were the only representatives from North Carolina as far as we know. Perhaps there will be more from that area next year, we understand the North Carolina show will be open in 1952 with considerable interest already aroused.

. . . The milkout in the best udered class always give the spectators a good show and this one was no exception. Notable for milk production—at least by our limited observation—were the grand and reserve grand cows. Perhaps the production prize went to another that was further down the line—she being Colantha Supreme Banostine, owned by Lois Doyle. One pail wasn't enough for this cow who overflowed one and nearly filled another. She placed sixth in the class (she was third 3-year-old) and could have gone higher without hurting anyone's feelings.

. . . W. H. Armstrong and John Willis were enthusiastic about two bulls recently purchased by the Virginia Artificial Breeding Association—Mr. Armstrong is manager and Mr. Willis chairman of the selection committee for that outfit. One of the new sires is the Marksman son formerly owned by T. C. Slaughter (Kinloch Farm) and the other a son of Woodmaster purchased from Luck Brothers. Mr. Slaughter has a Sovereign son who will attempt to fill the impressive footprints left by the Marksman sire.

. . . Prof. Paul M. Reaves was Superintendent of Cattle for the sixth year and as always an interested spectator at the Holstein Show. However we missed one of the "old faithfuls," Homer Remsberg. Larry Richter, Association field man, was on the job, making the ringside announcements and performing as "general troubleshooter."

. . . One of the younger showmen is Purnal Friedel, Jr. His work was rewarded when Friedel Dairy Farms (Viola, Delaware) won four blue ribbons in addition to other placings.

. . . The coming National Convention is getting to be a topic of conversation throughout the southern area. The Virginia Annual Meeting will be held at the Hotel Roanoke (scene of the convention) on January 24 – but long before that the wheels will be turning toward making 1952 the biggest Holstein year in the south to date.

. . . Other faithful supporters of the Richmond show are Tull Brothers of Delaware and Guy B. Montgomery and Col. Moore (Greenbrier Stock Farm) from West Virginia. Carnation Robinhood, Tull Brothers' grand champion of last year, was not here, their blue ribbon coming on a heifer calf by him and his junior get placing second. The Montgomery string won the prized Premier Breeder Award in a tense fight with the Greenbrier and Friedel entries.

MASTITIS STUDIES IN TENNESSEE

Mastitis Studies in Tennessee is the title of bulletin number 219, The University of Tennessee Agr. Exp. Station, Knoxville, Tenn. This is a report on an extensive study of mastitis by this station, covering several years of close study of six specialized dairy herds of the state. They discover that 72.8% of the cows under study had infection at sometime during one year, but only 49.1% appear infected at one average test; only 6.7% remain free of infection of every test. Spontaneous recovery occurred in 37.3% of the infected cows. Infection was found to be at its highest rate during the latter part of the lactation, and treatments during the dry period with penicillin were not as effective as treatment during lactation.

THE RAG APPLE ROUNDUP

(Continued from page 25)

Lucian Trottier, S. Royalton, Vt.
Rieland Pathfinder Isabel (9-48) 625
(Rice Bros., Contoocook, N. H.)
Robert P. Sherman, New Haven, Vt.
Milk-O Posch Ormsby Jewel (3.48) 575
(Howe Bros., Rochester, Vt.)
Hillside Farms, Inc., Wilkes-Barre, Pa.
(M) Whirlhill Wizard of Oz (8-50) 550
(Whirlwind Hill Farm, Wallingford, Conn.)
Orall Kenneson, North Troy, Vt.
LaPorte Dairy Rag Apple Bess (12-48) 500
(Mandoza Couture, Morrisville, Vt.)
Other buyers were Henri V. Dupins, Quechee, Vt.; C. H. and Ruth B. Davis, N. Franklin, Conn. W.A.P.

From the World Files—

TEN YEARS AGO THIS MONTH
October 1941

51 exhibitors, 236 head at the Waterloo Dairy Cattle Congress. Champions were King Bessie Senator and Rocky Hill Dewdrop Burke for Ravenglen; Carnation was Premier Breeder; Franlo the Premier Exhibitor.

A 1720-lb. Holstein cow sold for beef for $124.70—can someone top this?

The 135th Earlville Sale averaged $141.77 on 80 head with a top price of $230.

Two great "Gets" of the year—that of Montvic Pathfinder and that of Echo Helbon Mercedes. The Pathfinder get includes Montvic Bonheur Dale, Montvic Bonheur Pietje B. Montvic Bonheur Emily and Montvic Duchess Abbekerk. In the Baker Farm get are Faith of Baker Farm, Pride of Baker Farm, Joy of Baker Farm and Charity of Baker Farm.

TWENTY YEARS AGO THIS MONTH
October 1931

Elmwood was Premier Breeder and Exhibitor at this year's sensational Waterloo show. DeCreamCo Calamity Posch was male champion and Ellenvale Bonheur Ormsby Posch 3d was female champion.

When the aged cow class was being judged (at Springfield, Mass.) and ringsiders were admiring Mrs. W. S. Kellogg's Floss Rag Apple Pontiac in third position and commenting upon her 30,000-lb. milk production one commentator remarked that it was possible to "get tired but not poor milking that kind." Floss completed a record of 30,484 lbs. milk and 974 lbs. fat as a 9-year-old.

THIRTY YEARS AGO THIS MONTH

Senior and grand champion bull at Waterloo was Tritomia Pietertje Ormsby, Paul P. Stewart's great sire. The female champion, owned by Marlow & Randall, was Mankato Floa Ormsby Mercedes.

The special meeting of the Holstein-Friesian Association of America held at St. Paul, Minn., October 11, marked an important mile stone in the development of the Association. At this meeting overwhelming sentiment developed for the proposal to make an end of the proxy system and substitute therefor a plan of representative government by delegates. After a most thorough discussion of the merits of the plans submitted, the meeting went on record as unanimously favoring the idea of delegate representation.

FORTY YEARS AGO THIS MONTH
October 11

At the fairs: New York—144 head representing eight herds; Minnesota—three herds (John B. Irwin, W. S. Moscrip and Neal Houslet); Wisconsin—125 head, 12 exhibitors; Indiana—"outclassed the other dairy breeds in numbers," 7 exhibitors; Kentucky—two exhibitors from Ohio; Iowa—three excellent herds.

Concerning one judge—"He paid more attention to size, shape and texture of udder than is sometimes done in selecting Holstein-Friesians but he never lost sight of the type, constitution and quality for which the rugged milkers are famous."

Says one observer, "It looks at though a little more discrimination on the part of some of the breeders in selecting more desirable types for breeding stock would work much good for the breed."

Also . . . "In general fitness (at Wisconsin) the Holstein-Friesians showed more need of grooming and feeding than did the Guernseys and Jerseys."

Daisy Cattle Markers

Solid brass tags and brass-plated chain.
No. 21—FOR NECK. Adjustable. Tags numbered both sides. $13.25 per dozen.
No. 17—FOR HORNS. Adjustable. $9.20 per dozen.
No. 38—DOUBLE PLATE NECK CHAIN. Upper portion strap, lower portion chain. $14.50 per dozen.
Write for catalog. Sample mailed for $1.00.
GOLDEN ARROW FARMS
Dept. A Box 7 Huntington, Indiana

PREVENT and TREAT
MASTITIS
in DAIRY COWS and MILK GOATS With DR. LEGEAR'S

MASTITIS TREATMENT
Penicillin-Dihydrostreptomycin Ointment
(*Due to Streptococcus Agalactiae)
Sold Everywhere
DR. LEGEAR MEDICINE CO., ST. LOUIS 16, MO.

HERDSMAN AVAILABLE

I am interested in coming to United States and working with Reg. Holsteins. 10 years experience, 16 months in Canada. I am Swiss citizen, single, 27 years old. Leaving present position because of auction sale. Records and references available. Write—

Box 623

HOLSTEIN-FRIESIAN WORLD
Laconia, New York

"KANT-KOM-OFF" COW BLANKETS

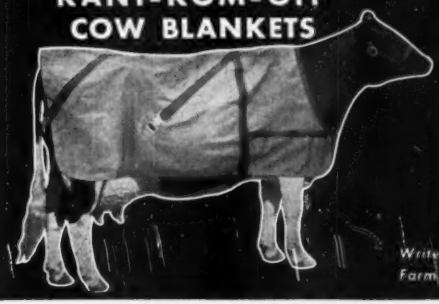

EXCLUSIVE FEATURES
- PATENTED KANT-KOM-OFF BUCKLE
- HIGH GRADE DUCK CONTAINING NO FILLER TO WASH OUT
- FULLY ADJUSTABLE LEG STRAPS
- DOUBLE REINFORCED AT ALL POINTS OF STRAIN
- TRIPLE THICKNESS AT NECK
- IMMEDIATE DELIVERY

Write for your free Laacke Farm Supply Catalog today!

R. LAACKE CO.
1023 W. WALNUT STREET • MILWAUKEE 5, WISCONSIN

The Mooie Bell Herd Sires

1. SPRINGBANK SOVEREIGN PRINCE

A son of Montvic Rag Apple Sovereign (himself) out of an 841-lb. 4.21% daughter of Captivator; second dam a twice 700-lb. daughter of Springbank Aristocrat; third dam old Springbank Abbekerk Adaline with two records of 1081 and 1144 lbs. fat.

His 15 Nearest Dams Average 22911 M. 3.97% 910.6 F.
His First Daughters Now in Production

2. MOOIEBELL FORTUNE

A son of Dunloggin Lochinvar Prince, Elmwood's great breeding son of Lochinvar from Dunloggin Mistress La Princess, (EX), Reserve All-American Aged Cow 1946, and Illinois State Champion with 1047 lbs. fat.

His dam, Essex Mooie Wallis Design (VG at 2 yrs.), with records up to 722 lbs. fat, is a daughter of Dunloggin Design (EX-GM), from a dam with a lifetime record of over 173,000 lbs. of 3.8% milk.

We are mating Mooiebell Fortune to the daughters of Springbank Sovereign Prince and the calves from this cross show great promise.

ASK US ABOUT BULL CALVES OF THIS BREEDING

MOOIE BELL FARM

ERNEST SCHELLER, Manager **Three Bridges, New Jersey**

OUR HERD CLASSIFICATION SCORE

62 *HEAD* — 82.7

1 Excellent
16 Very Good
35 Good Plus
13 Good
1 Fair

This is a Breeder's Herd

With but few exceptions, all of the classified animals listed above were bred in our own herd. We take some pride in the fact that nearly 40% of the herd are VG or better and that less than 23% are below Good Plus.

Our Excellent Cow—
SLEEPY HOLLOW LORDS BEAUTY

Now milking in her 11th lactation, she is over the 7,000-lb. mark for fat, having recently completed a 2X record of 757.5 lbs. fat with 4.6% test at 12 years, 9 months. We bred her and her dam before her.

WILL TELL YOU MORE ABOUT HER NEXT TIME

SLEEPY HOLLOW CERT. MILK CO.

PETALUMA, CALIFORNIA

Who Sells Holsteins?

(Continued from page 24)

large as the relative value of the merchandise you have to sell. Your advertisement need not necessarily be large but it must be eye catching and to the point and above all truthful.

Don't waste time and money advertising something that will not do the buyer some good. Don't try to sell something to another breeder that will make him shun you. The most valuable buyer is the one who comes back to make a second or third purchase. A second sale to the same man reduces the cost of the first sale and so on down the line.

Traveling around different parts of the country, we have seen some herds that have been headed by a bull sold as a calf for a few dollars. No thought was given by the seller to the confirmation or to the transmitting ability of the animal.

The seller of this type of bull is not selling his surplus stock. He is stealing money from a fellow breeder. In an effort to get a few extra dollars for his bob calves, he is in effect helping his neighbor on the road to bankruptcy. A breeder should endeavor at all times to evaluate his bull calves, and if he feels his calves can improve a neighbors herd, sell them at a fair value; otherwise, veal them.

The most important tool in advertising is the DHIA Record Book. Many breeders we realize do not recognize DHIA but have their own testing methods such as HIR and AR. We realize also—and this is most important—that DHIA is the system most generally used; therefore, should be accepted in the greatest percentage of cases as a true guide to the value of an animal.

When records are kept a true picture, (by word or by figures), can be given to the buyer. Records are part of the advertising schedule. They are an important part of the package to be sold.

In conclusion, therefore, there are a few important things to consider.

(1) Find out what your market is and analyze it.

(2) Be sure that when you have analyzed your market you send the proper product to the proper outlet.

(3) Package your product properly, that is:

- (a) grow your animal well
- (b) fit your animal well
- (c) supply necessary records with the animal
- (d) be sure the animal is clean and well clipped.

(4) Advertise your farm and your animal by act, word and deed.

(5) Be honest with yourself and you will sell.

EL SALVADOR NATIONAL EXPOSITION

By CHARLES C. BRACE

The National Exposition which was held at San Salvador August 1 to 6 brought out a fine showing of dairy cattle of the major dairy breeds together with the native cattle of which there are approximately about 600,000 in the country. Quite a few of the pure bred dairy cattle have been imported from the United States and a few from Canada. The imported cattle seem to have adapted themselves very well to the changed environment except in the coastal areas where the native cattle seem to be able to withstand the hot weather and ticks better than the imported cattle. The agricultural department of the Government has imported a number of animals in addition to the breeders in order to improve the dairy cattle of the country. Trained veterinarians have been of considerable help in maintaining the cattle in good health and preventing serious losses. The two most popular breeds are the Holsteins and Brown Swiss. The imported bulls are being crossed with the native cattle to some extent. The native cattle furnish most of the horse power with about 500,000 teams of oxen in the country. Gasoline is about fifty (50c) per gallon which makes tractor operations expensive

There is considerable opportunity for expansion of the dairy industry in the country. Feed supplies are ample, but the pasture and hay can be improved materially. It is possible to raise two or even three crops of corn per year as the temperature is quite constant during the year. During the dry season, it is necessary to do barn feeding and irrigate the crops if a good yield is to be had. It would seem that silos could be used to good advantage during this time.

The farms are quite large in size with coffee producing the largest part of the income. One of the farms which I visited consisted of 8,000 acres and had 600 workers on the farm. This man hopes to build his dairy herd up to 2,000 head. Milk is selling for around $7.00 per hundred. The manure on the farm is used to a very good advantage as fertilizer for the

LOUIS ESCALON OF SANTA ANA
With his grand champion Holstein cow and champion over all dairy breeds at the 1951 El Salvador National Exposition. This cow, Hilltop Supreme Korngold, also won the production contest at the Exposition with all breeds competing. She came from the herd of Chas. Stroh, Suffield, Conn. Judge Charles Brace is also shown in the picture.

START CALVES ON NATIONAL NO-MILK CALF FOOD

National No-Milk Calf Food has been the tried and proven calf food of more than three generations of dairymen. See your dealer today for your free copy of National Calf Raising Book. If your dealer does not have one, write giving the name and address of your dealer to National Food Company, Fond du Lac, Wisconsin.

NATIONAL FOOD COMPANY
FOND DU LAC, WISCONSIN

DINOVEX

proved aid to conception for non-settling cows

Now you can get increased conception rates in your low fertility cows with DINOVEX.

DINOVEX is a preparation made specifically for the treatment of cows that come in heat but fail to settle with frequent services.

Let your local veterinarian look over your herd. He will be glad to make a diagnosis, and if necessary, prescribe DINOVEX for your non-settling cows. Don't waste time and money. Investigate DINOVEX today. Send for FREE informative folder. Address Dept. HF-10.

Veterinary Division
ORTHO PHARMACEUTICAL CORPORATION
Raritan, New Jersey

$4.75 TATTOO MARKER

EXTRA LETTERS OR FIGURES - 25¢ EA.

Complete with set of figures 1 to 10, bottle of ink and full instructions. postpaid.

CATTLE BLANKETS

Made from quality materials, expertly tailored, all sizes. Prompt service. Write for circular and prices.

EAR TAGS

Several kinds to select from. Write for prices.

NECK CHAINS

1. Case hardened chain.
2. Solid bronze number plates.
3. Key ring fasteners
4. Priced reasonable.

FREE CATALOG

Illustrating neck chains, ear tags, marking devices, syringes, veterinary instruments, brushes, combs, clippers, horn and hoof tools, remedies and hundreds of items for the stock raiser. —Write for it.

BREEDERS SUPPLY CO. COUNCIL BLUFFS IOWA

EXPERIENCED HERDSMAN wanted, as working manager with full responsibility, to establish a herd of 50 purebred Holsteins. 240 acres, all rich tillable, in northern Indiana, with modern completely remodeled house; brand new equipment and barn (owner does not live on property). Permanent position to start March 1, 1952. Good salary and bonus. Write now, with references and experience. **Write Box 624, Holstein-Friesian World, Lacona, N. Y.**

POSITION WANTED

Ambitious, young, married man seeking position as manager or herdsman of a registered Holstein farm operation. Can produce best of references. Write

Box 625
Holstein-Friesian World, Lacona, N. Y.

We Suggest . . .
A SOVEREIGN GRANDSON

A nice, dark Sovereign grandson born June 2, 1951. His dam is a consistent 4% tester and she is nearing the 100,000-lb. mark 2X. She is a regular breeder. Last year, as a 9-year-old, she had in 305 days, 2X, 12191 lbs. 4.79% milk, 584 lbs. fat. Her oldest daughter is also completing a nice record. Both the dam of this calf and his sister milk dry to the machine in less than three minutes.

The sire is a son of Sovereign from an Excellent cow that belongs to a splendid family. She has over 140,000 lbs. and has twice been 100,000-lb. champion at Woodstock Fair.

He is priced at $500 delivered express prepaid and guaranteed to suit.

DOUGLAS HART

WOODSTOCK ONTARIO
"Canada's Leading 100,000-lb. 2X Herd —Where Better Bulls Are Bred."

PRIVATE SALE

Entire milking herd of twelve high testing young registered Holstein cows. Herd average 486 lbs. fat, 281 days. Six high average 541 lbs. in 296 days DHIA, 2X.

OLE OLMANSON & SON
R-2, St. Peter. Minn.

POSITION WANTED

As test cow milker. Married, young, thoroughly capable. References available. Write—

HOLSTEIN-FRIESIAN WORLD
Lacona, N. Y.
Box 622

STATEMENT OF OWNERSHIP, MANAGEMENT, CIRCULATION, ETC., REQUIRED BY THE ACT OF CONGRESS, AUGUST 24, 1912, OF HOLSTEIN-FRIESIAN WORLD PUBLISHED TWICE EACH MONTH AT LACONA, N. Y. FOR OCTOBER, 1951.

Publisher—Holstein-Friesian World, Inc., Lacona, N. Y.

Editor and Business Manager—Maurice S. Prescott, Lacona, N. Y.

Owners —. Holstein-Friesian World, Inc., Lacona, N. Y.; Stockholders holding one per cent or more of stock: Maurice S. Prescott, Lacona, N. Y.

Bondholders, Mortgagees, etc.—None.

Signed: Maurice S. Prescott, Lacona, N. Y.

Sworn and subscribed to before me this 26th day of September, 1951.

WM. A. PRESCOTT, Notary Public 483

Commission expires March 30, 1952.

STAGHOLM LORD MICHAEL
Two-year-old bull who was grand champion Holstein bull at the 1951 El Salvador National Exhibition. Owned and exhibited by Antonio Reyes of Santa Ana.

coffee and seems to be much superior to commercial fertilizer.

Over one hundred head of Holsteins were exhibited at the show and attracted considerable interest with quite a large audience watching the judging and looking over the cattle in the barns. Grand Champion cow of the show was Hilltop Supreme Korngold exhibited by Louis Escalon of Santa Ana. She was bred by Charles Stroh of Suffield, Conn. This four year old cow is a real dairy cow and not only was Grand Champion of the entire show, but also won the production contest for all cows at the show. Second prize Aged Cow was purchased by Jose B. Costa at the Ravenglen Sale and gave the Grand Champion some real competition. Champion Holstein bull was Stagholm Lord Michael, a bull imported from Canada by Antonio Reyes. He was a large two year old sired by Abegweit Milord and his dam was Springvale Coleen, a daughter of Montvic Rag Apple Sovereign. Several of his offering were winners in the younger classes.

The people of El Salvador were most cordial and hospitable to their visitors from the United States who attended their show and plans are under way for a larger and better show in 1952. Senor Escalon and Senor Diaz flew up from El Salvador to attend the 1951 Wisconsin State Fair and get additional ideas for the improvement of their exposition.

Real Estate Salesman: "Would you like to see a model home?"

Young Prospect: "Certainly—where does she work and what time will she be going home?"

CONSIGNED

To Earlville, N. Y., Sale, Nov. 7, 14-months-old son of Baker Farm Dunwood Realist out of a 697-lb. dam with first four records over 600 lbs. fat average each. Also two cows and two 2-year-old heifers, all strongly Baker Farm bred.

LEON SHUMWAY
Williamsburg, R-2, Mass.

NIBCO TO HOLD SALE

The first of what is expected to be an annual event is a consignment sale of daughters of "Northern Illinois" sires will be held on Saturday November 17th at the Fox Valley Livestock Center in St. Charles, Illinois by the Northern Illinois Breeding Co-Op.

60 head of outstanding cows, heifers and heifer calves have been selected for this sale from the Holstein members of the Co-Op. They have been carefully selected so that they should become good foundation animals for their buyers.

Included in the group of cattle selected will be a large number of milking females as well as a number of close springers so that the offering will also be attractive to those purebred breeders needing additional milking animals of good type and breeding.

As the artificial breeding service of this organization has been working with Holsteins for almost 12 years there will be several animals in the sale with 2 or more of the "Northern Illinois" sires appearing in their pedigrees.

WINDY SHADE REPORTS SALES

Bull sales to several states are reported by Sam J. Johnson, Windy Shade Farm, West Chester, Ohio. One went to Rawleigh Farms, Freeport, Ill., a son of Windy Shade Winterthur Fobes out of a 556-lb. 4.3% 2X 2-year-old daughter of one of the grand old brood cows of the Windy Shade herd, Echo Aaggie Florence, now almost 17 years of age.

Another was sold to Carl Cummins of Alfalfadale Farms, Cottage Grove, Minn., from another daughter of the 17-year-old cow. The dam has 785 lbs. fat, 3.6%, and qualified this with 702 lbs. in 305 days, an Ohio State Record, AR, 2X. Mr. Cummins' calf is sired by the former senior sire, Winterthur Posch Ormsby Fobes, Gold Medal.

Two other sons of "Posch" have new homes reported. One went to W. R. Brooks, Kirkside Farm, Marion, Ohio, his third Windy Shade herd sire. The dam is classified Very Good, and has a 4-year-old record of 806 lbs. fat 3.5%.

The other one went to head the well known herd of Edwin Steiner, Massillon, Ohio. This one is from a Very Good daughter of Pabst Roamer that was junior champion at the 1949 Ohio State Fair.

HOLSTEIN GROUP ENCOURAGES FFA CHAPTERS

Paul O'Connell, 17, of LeSueur, Minn., and a member of the New Prague FFA Chapter, is given a cup by the Southern Minnesota Holstein Breeders' Association in recognition of his having the highest placing entry in the best three female class. The presentation was made in the new Hippodrome building at the Minnesota State Fair Saturday, by J. C. Marlow, Mankato, Minn., a director of the SMHBA. In making the presentation, the Southern Minnesota Holstein group hopes to stimulate greater interest in Holstein breeding, not only in their own area, but in FFA chapters throughout the State. This, they believe can be accomplished if other Holstein groups will follow their example and offer similar encouragement for competition.

Paul is a senior in the New Prague High School and has been in FFA work for four years. While the trophy competition was limited to entries from the counties covered by the association, namely, Scott, Fairbault, Blue Earth, Waseca and LeSueur the individuals comprising Paul's trophy winning entry placed as follows in the state-wide FFA competition: Aged cow, second; 2-year-old heifer, fifth and junior yearling heifer, second. Mrs. Mike Rybak, Paul's sister and a brother, Pat, assisted him in the show ring.

MINNESOTA PRESENTATION
Receiving trophy for Best Three Females in 4-H class at Minnesota State Fair, from J. C. Marlow, a director of the Southern Minnesota Holstein Breeders' Association is Paul O'Connell. Mrs. Mike Rybak, Paul's sister, and a brother, Pat, are shown also in the picture, together with the winning animals.

ART HAY IN NEW LOCATION

J. A. Hay, for the past several years Superintendent of Farms at Colony Farms, Essondale, B. C. and before that for many years with the C P R Farms in Alberta, resigned that position October 1 to become general manager of Nicola Lake Stock Farms Limited, Nicola, B. C. Art writes that this is a big operation, comprising more than 60,000 acres and will carry around 5,000 Herefords, about 2,000 sheep. Development of a Holstein herd has already been started, numbering some 80 head at the present time. His many friends in the Holstein industry on both sides of the line will wish Art Hay well in this new undertaking.

H. W. BENNETT

H. W. Bennett, a pioneer breeder of Oakfield, Wis. passed away in late September. He had celebrated his 90th birthday only a few days before. His first Holsteins were purchased about 1909 from the well-known neighboring herd of F. J. Bristol and Sons, Oakfield. He was honored by the Holstein-Friesian Association of Wisconsin as one who had worked with our breed for more than 40 years. His herd made a number of outstanding records back in the '20s. The farm which he purchased in 1888 and lived on until 1925 is the Anola Vista Stock Farm, Oakfield, and is now operated by his son Harold D. Bennett who is continuing with purebred Holstein cattle. He had made his home for some years with a daughter, Mrs. Alvin Palmer, Oakfield. Another daughter is Mrs. John Last of Lake Mills, Wis.

Easy to insert. Stays in teat for milking with removable cap. Immobilizes teat orifice. Aids in healing injured tissues. Reduces danger of infection. 2 Teat Tubes $1.00 postpaid.

SEE YOUR LOCAL DEALER OR ORDER FROM ADV., GIVING DEALER'S NAME, ADDRESS.

DR. LARSON'S ANIMAL HOSPITAL
134 So. Vine St., Fergus Falls, Minn.

GOOD BREEDING + RED ROSE

PAYS OFF!

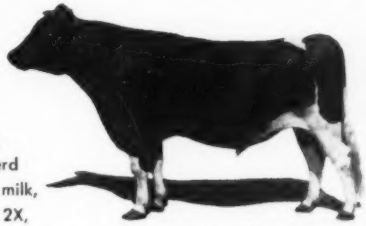

HERD SIRE: MACBARR TRIUMPH ALERT

Mr. John Umble, Atglen, Pa., credits his 22 cow herd record averaging 11,699 milk, 3.6% fat, 420.7 fat, on 2X, to the combination of good breeding (herd sire shown), good management, plus

RED ROSE DAIRY FEEDS

Each Red Rose Dairy Feed is scientifically balanced to economically supply the nutrients needed at certain stages, for profitable development.

For feeding schedules, or other information, see your Red Rose Distributor, or write us.

1842 JOHN W. Eshelman & SONS 1951
LANCASTER, PA. YORK, PA.
CIRCLEVILLE, O. TAMPA, FLA. SANFORD, N.C.

Carnation - Homestead Heilo Spoff 2638028

This young cow, one of the last daughters of the Governor of Carnation, out of Carnation Heilo Spoffo'd the holder of a National Butterfat Record, has just about completed a lactation started at the age of 5 years 3 months and will be his first daughter out of thirty-one 1000-lb. daughters to make over 1000 lbs. of fat on 2X milking.

As a senior 2-year-old in her first lactation she was second on the National Honor List and also Pennsylvania State Leader. In her second lactation as a senior 3-year-old, she was again Pennsylvania State Leader for her age and milking frequency and third on the National Honor list.

Her present record exceeds any record thus far made in the State of Pennsylvania. Thus, she is truly one of the great cows of the breed.

Her bull calf, who is about a year old, sired by Carnation High Tide, is for sale and certainly has everything one can look for in a future herd sire.

Her son, Carnation Progressor Governor, is one of our herd sires and we are offering a fine son of his out of one of our very best cows as a herd sire prospect. This calf's granddam is also one of the Governor of Carnation's 1000-lb. daughters.

The artificial services of our six outstanding bulls, as catalogued in the recent Bull Bargain Issue of the Holstein-Friesian World, are also available. Availability of semen and terms upon request.

BERNARD COURTNEY, Herdsman **Mr. and Mrs. Wm. P. MUSSELMAN, Owners**

CLOVER KNOLL FARMS

Newtown, Bucks County, Pennsylvania

ADVANCED REGISTRY REPORTS

Holstein-Friesian Association of America

ADVANCED REGISTRY REPORT NO. 7

ADVANCED REGISTRY

Of the 247 records listed in this report, 109 were made in Classification 3X and 138 in Classification 2X. There are 89 records in the Ten-Months Division and 158 in the Yearly Division. New state leaders are reported in 7 different states: Colorado, Illinois, Kansas, Massachusetts, New York, Oregon and Rhode Island. Rhode Island has 3 new state leaders. Illinois, Massachusetts and Oregon each have two new leaders.

Name of Cow, Sire and Owner	Age Y. M.	L. of R.	Car. Calf	Milk Lbs.	Per Ct. Fat	Fat Lbs.
TEN-MONTHS DIVISION 3X						
Full-Aged Class						
ERINDALE ORMSBY COLANTHA 2478375 (GP) (Lauxmont Admiral Ideal) Jack R. Budd, Belleville, Mich.	7 5	305	173	20959	3.5	741.9
PABST ROAMER BARLANE 2497933 (VG) (Pabst Roamer) Pabst Farms, Inc., Oconomowoc, Wis.	5 10	305	186	19494	3.6	709.0
PABST BURKE SYNA 2342079 (EX) (Wisconsin Admiral Burke Lad) Pabst Farms, Inc., Oconomowoc, Wis.	7 8	305	198	18375	3.5	646.4
SHUNGAVALLEY PABST MONOGRAM BEETS 2130550 (VG) (Pabst Sir Paul Cascader) Robert W. Adams, Broken Arrow, Okla.	10 5	305	224	15252	4.2	642.7
PABST BURKE CLOTHILDE 2373583 (GP) (Wisconsin Admiral Burke Lad) Pabst Farms, Inc., Oconomowoc, Wis.	7 2	305	183	16098	3.5	560.8
PAGANOK QUEEN GRACIA 2424274 (VG) (Jule King Fobes) Robert W. Adams, Broken Arrow, Okla.	6 11	305	230	13779	3.8	518.0
Senior Four-Year Class						
CHERRY BROOK ALCARTRA ORMSBY ZD 2771575 (G) (Osborndale Sir Burke Ormsby) Benj. H. Brow, Slocum, R. I.	4 9	300 State Leader	248	20574	3.4	696.6
FORSGATE POSCH ONA PRILLY 2631720 (G) (Colonel Med Posch) Forsgate Farms, Jamesburg, N. J.	4 11	305	181	10678	3.6	379.2
Junior Four-Year Class						
WEEJOE YANKEE HARRIET 2698100 (Winterthur Fobes Nebska Yankee) Francis Ryan, Billings, N. Y.	4 2	305	208	17860	4.2	752.5
DARROW VER SENSATION 2673061 (VG) (Cherrybold Sensation) Baird Brothers, Waukesha, Wis.	4 3	305	182	17654	3.5	611.8
ELMWOOD VAN BEERS CRESCENT 2762659 (VG) (Admiral Jule Crescent) Burt H. Chrisman, Littleton, Colo.	4 1	305	190	11925	4.2	503.6
FORSGATE MED CARNATION ELEANOR 2700985 (G) (Colonel Med Posch) Forsgate Farms, Jamesburg, N. J.	4 5	290	243	10459	3.8	397.1
Senior Three-Year Class						
FORSGATE HARTOG CARNATION ONA 2718687 (G) (Carnation Forecaster) Forsgate Farms, Jamesburg, N. J.	3 10	305	198	13332	3.8	508.1
CARNATION KORNDYKE AAGGIE TILDA 2806661 (Carnation Chieftain) Carnation Milk Farms, Carnation, Wash.	3 8	305	206	13526	3.8	507.3
CARNATION TILDA BUTTER GIRL 2758527 (Carnation Black Magic) Carnation Milk Farms, Carnation, Wash.	3 9	305	220	13118	3.5	457.3
CARNATION TILDA JOSEPHINE MUTUAL 2806669 (Carnation Black Magic) Carnation Milk Farms, Carnation, Wash.	3 6	189	98	8946	3.8	337.0
Junior Three-Year Class						
YANKTON ALMA KORNDYKE LYONS 2762191 (GP) (Marlow Femco Alma Onward) Yankton State Hospital, Yankton, S. Dak.	3 5	305	187	14878	3.6	535.5
TEXANS SUPERB ADMIRAL BEAUTY 2915473 (G) (Carnation Creamelle Superb) The Neale Farms, Waco, Texas	3 5	305	233	12201	3.7	449.8
Senior Two-Year Class						
WILLOW SPRINGS CRESCENT FOBES 2912648 (GP) (Crescent Beauty Admiral) Robert W. Adams, Broken Arrow, Okla.	2 7	305	207	13518	3.6	481.0
PABST ROBAR JEWEL 2901870 (F) (Pabst Roamer) Pabst Farms, Inc., Oconomowoc, Wis.	2 6	305	213	13042	3.7	476.7
FORSGATE MONTVIC PRIDE IDLEWILD 2930926 (Montvic R A Emperor Johanna) Forsgate Farms, Jamesburg, N. J.	2 7	305	209	10095	4.2	420.7
REDFIELD SENATOR LAURA SEGIS 2885549 (G) (Ravenglen Senator Pietje) Redfield State Hospital, Redfield, S. Dak.	2 7	305	168	10452	3.8	393.2
Junior Two-Year Class						
LANGE DUTCH MISTRESS NANCY 2929619 (Dunloggin Dutch Master) Walter R. Lange, Watertown, Wis.	2 4	305	171	15024	3.8	568.7
YANKTON LYONS PIETJE 2938242 (GP) (Marlow Var Pietje B Renown Major No 2) Yankton State Hospital, Yankton, S. Dak.	2 1	305	163	14394	3.5	504.2
RYANCREST GOLD MASTER RITA 2932598 (Dunloggin Golden Cross) Francis Ryan, Billings, N. Y.	2 5	304	235	12783	3.6	460.8
BO-CANN BURKE BEAUTY 2883098 (G) (Pabst Burke Creator) Bo-Cann Farms, Fall River, Wis.	2 3	305	173	12284	3.7	459.4
BESS ORMSBY BURKE MUTUAL 2944080 (G) (Sir Bess Ormsby Burke Fobes) Benj. H. Brow, Slocum, R. I.	2 5	304	216	10766	3.9	421.2
YANKTON FEMCO ALMA FOBES 2932744 (G) (Marlow Femco Alma Onward) Yankton State Hospital, Yankton, S. Dak.	2 1	305	166	14812	2.8	418.5
TEN-MONTHS DIVISION 2X						
Full-Aged Class						
SHAWS JEWEL ROYAL RUTH 2434519 (GP) (Shaws Dauntless Jewel Direct) Farnham W. Smith, Carlisle, Mass.	6 8	305 State Leader	188	20320	3.9	787.5
LADY PERFECTION OF DRYAD 2148787 (VG) (Adna Hello Perfection) Clayton F. Allard, Yakima, Wash.	12 3	305	163	20450	3.7	748.2

Classification 2X	No. Cows	Days in Milk	Avg. Milk	Avg. %	Avg. Fat
Wells, Floyd & Son, Pataskala, Ohio	9	311	11115	3.5	391.1
Lunning, Frederik, Mahopac, N. Y.	23	290	10821	3.6	390.4
Drury, Henry & Sons, Preston, Idaho	22	290	10555	3.7	390.0
Jochum, Emil, Valley City, Ohio	31	318	11592	3.4	389.6
Vorndran, Henry, Wappingers Falls, N. Y.	29	282	10861	3.6	389.5
Hawes, Herbert A., Union, Maine	16	291	10733	3.6	389.5
Medsker, Carl W., Sullivan, Ind.	11	296	11325	3.4	389.4
Giesler, Kenneth E., Elmore, Ohio	11	289	10615	3.7	388.1
Wisconsin Home & Farm School, Dousman, Wis.	20	299	10298	3.8	386.9
Bryant, J. E. & Sons, Zearing, Iowa	14	308	11326	3.4	381.6
Jensen, Chris C., Colfax, Wis.	19	299	9830	3.9	380.5
Brost, Theodore, Brookston, Ind.	10	300	10944	3.5	378.1
Wetzel, Rudolf, Portland, Conn.	10	281	11176	3.4	377.2
Crahan, Walter B., Napoleon, Ohio	26	314	11445	3.3	376.8
Goodman Bros., Wonewoc, Wis.	17	272	9977	3.8	375.8
Taylor, Ottis, Delta, Iowa	18	299	10847	3.4	372.3
Dole, Fred B., Shelburne Falls, Mass.	8	308	9752	3.8	371.7
Shady Lane Farms, Raymond, Nebr.	7	321	10036	3.7	371.6
Mickelson, Franklin M., Grace, Idaho	15	292	10904	3.3	361.5
Markt, Lloyd, Oregon, Mo.	10	265	10026	3.6	360.3
Kallman, Herbert, Jewett City, Conn.	15	280	10246	3.5	360.3
Ruen, Arthur C., Postville, Iowa	14	302	10265	3.5	358.3
Killybracken Farm, Wayne, Ill.	40	282	10012	3.6	357.9
Earlham College, Richmond, Ind.	30	260	9745	3.7	356.8
Fischer, H. C., Dr., Danbury, Conn.	27	262	10008	3.6	355.7
Cheney, F. G., Williamston, Mich.	14	268	9413	3.8	354.1
Wait, Geo. H. & Son, Cassadaga, N. Y.	22	316	9723	3.6	353.3
Bollenbach, Peter & Son, Florida, N. Y.	23	301	10130	3.5	350.8
MacKenzie, Roland R., Cockeysville, Md.	23	288	9751	3.6	349.2
Aldrich, Roland W., Springfield, Vt.	30	284	10096	3.4	347.7
Russell, Carl E., Kennebunk, Maine	5	269	8950	3.9	346.2
Adams, K. S., Bartlesville, Okla.	54	259	9170	3.8	345.8
Chapman, Elmer F. & James H., Decker, Mich.	9	295	9846	3.5	342.6
Kellogg, Malcolm C., Scipio Center, N. Y.	13	280	9387	3.6	341.2
Geiser, Clemens M., Chilton, Wis.	15	283	9670	3.5	336.8
Gramling & Mundschau, Dousman, Wis.	40	293	9431	3.5	332.3
The Training School at Vineland Vineland, N. J.	50	292	8925	3.7	330.9
Sisters of Providence, St. Mary-of-the-Woods, Ind.	34	306	9811	3.3	328.1
Allen, Arthur J., Davenport, Iowa	12	305	9473	3.5	327.1
Pirie, S. C., Spring Grove, Ill.	69	285	8909	3.6	318.8
Luckey, J. Kirk, Elmore, Ohio	10	300	8551	3.5	303.4
Greenwood, J. F., Atwater, Ill.	6	288	6471	3.9	250.1
Classification 3X-2X					
Weck, Lester F., Ohio City, Ohio (3-3X-7-2X)	10	315	14466	3.6	524.4
Brow, Benj. H., Slocum, R. I. (29-3X-1-2X)	30	287	14221	3.6	505.4

SILVER MEDAL PRODUCTION SIRES
(Under New Rules)

Name of Bull and Owner	No. Pairs	Dau. Avg. Milk	Dau. Avg. %	Dau. Avg. Fat	Dams Avg. Fat	Dau. Avg. Required
CARNATION CONFIDENT 842735 (GP) John P. Case, Naperville, Ill.	10	13880	3.55	493	341	470.5
CARNATION IMPERIAL INKA MADCAP 857470 (VG) Oscar M. Sletta, Madelia, Minn.	15	13500	3.63	490	474	482
CARNATION PREFERRED 842733 (VG) Wolfsen Acres, Dos Palos, Calif.	12	15510	3.69	572	532	511
CARNATION RINGLEADER 837645 Carnation Milk Farms, Carnation, Wash.	14	13530	3.86	522	537	513.5
CRESTON RAG APPLE NAVIGATOR 901116 L. A. Wiese, Neenah, Wis.	13	13570	3.56	483	444	467
DUKE OF KELEJE 839820 (VG) Kenneth L. Jeffery, Millerton, N. Y.	25	12370	3.59	444	362	426
DUNLOGGIN LOCHINVAR PRINCE 915469 Elmwood Farms, Lake Forest, Ill.	38	12920	4.05	523	531	510.5
GREEN HILL ORMSBY BOAST 828085 (EX) Natt L. Duvoll, Jr., Bellows Falls, Vt.	12	13780	3.44	474	421	455.5
KANOWA SUPREME MAN-O-WAR SEGIS 867766 (VG) Allen Johnson, Ceres, Calif.	10	15630	3.41	533	515	502.5
KNOLLWOOD CHIEF-VAR PREMIER 913986 (GP) Maine Breeding Cooperative, Inc., Augusta, Maine	10	13890	3.58	497	472	481
LOS ROBLES ORMSBY GERBEN 814949 (VG) Santa Clara County Dairy Breeders Assn., Sunnyvale, Calif.	11	15460	3.63	561	422	456
MISSOURIANA TRIUNE CHIEF 871755 (EX) Jules Pierlow, Clayton, Mo.	11	12303	3.66	440	380	435
PABST BURKE TRITOMIA 869936 (VG) R. C. Beezley & Son, Girard, Kans.	11	13790	3.92	541	408	449
PRINCE SIR BESSIE GEWINA 873116 John Y. Parker, Lockport, Ill.	12	12580	3.65	459	424	457
SCHUTZHOLM CHEROKEE DIVIDEND 933377 (VG) George T. Shutz, Dallas, Wis.	11	13170	3.98	524	540	515
SEQUOIA ROMEO ARTIS A 902324 (VG) Frank S. Corda, Gonzales, Calif.	25	16230	3.42	555	550	520
SHIAWANA GRANDMASTER 831073 Wisconsin Scientific Breeding Institute, Madison, Wis.	19	16210	3.44	558	477	483.5
SIR BESS SKYLARK ORMSBY QUEEN 874830 Western Iowa Artificial Breeders' Assn., Denison, Iowa	10	12790	3.72	476	451	470.5
SKYLARK ORMSBY FOBES DICTATOR 834675 (VG) Lewis & Edna C. Moffitt, Newton, Iowa	13	14130	3.85	544	483	486.5
U-MO POSCH ORMSBY PATRIOT 904254 Missouri State School, Marshall, Mo.	14	12190	3.55	433	350	420
WESTLEA RAG APPLE WOODSIDE 891416 (G) Stafford Johnson, Bridgewater, Mass.	12	14660	3.50	513	432	461
WHIRLHILL ROBIN HOOD 896771 (GP) Henry Renouf, Belchertown, Mass.	10	12800	3.53	452	380	435
WITTIG DELLA ORMSBY ROYAL LAD 935951 A. J. Cull, Pewaukee, Wis.	14	13390	3.63	486	444	467

SILVER MEDAL PRODUCTION SIRES
(Under Old Rules)

CARNATION CELEBRITY 943799 (VG)
Theodore F. Christoph, Chilton, Wis.
CARNATION SPOFFORD RENOWN 849688 (GP)
The Myron Stratton Home, Colorado Springs, Colo.
HALLROSE KING HAZEL 813662 (VG)
S. B. Hall, Troutdale, Oreg.
NEWMONT ORMSBY CHIEF 893550 (VG)
New Jersey Agricultural Experiment Station, Sussex, N. J.
N J E S CHIEF ORMSBY FAME 746441 (EX)
New Jersey Agricultural Experiment Station, Sussex, N. J.
N J E S CHIEF SANDRA GOLIAH 749201 (VG)
New Jersey Agricultural Experiment Station, Sussex, N. J.
WEBER BURKE BLACK JACK 858837 (VG)
Wyoming State Hospital, Evanston, Wyo.

Name of Cow, Sire and Owner	Age Y. M.	L. of R.	Car. Calf	Milk Lbs.	Per Ct. Fat	Fat Lbs.
E BECKER SALLY ORMSBY SUPREME 2923459 (Sir Bess Ormsby Fobes Supreme) Elmer Becker, Watkins, Iowa	2 5	305	241	14661	3.6	522.1
SKOKIE SUPREME PRINCESS VERA 2926195 (Dunloggin Lochinvar Prince) Elmwood Farms, Lake Forest, Ill.	2 5	305	197	13828	3.7	508.6
KEN-JON TRANSMITTER MODEL JONQUIL 2923587 (GP) (Transmitter Model Pride) Kenneth J. Schultz, Postville, Iowa	2 5	305	169	10978	4.3	473.7
SAKURA MAE SEGIS 2978929 (Winterthur Fobes Segis Sakura) Raoul E. Laime, Putnam, Conn.	2 2	305	240	12194	3.5	427.7
AL-BETH FOBES ORMSBY PAULINE 2975920 (G) (Maytag Ormsby Fobes Dictator) S. D. Ruby, Elkhorn, Wis.	2 4	305	170	10834	3.9	421.8
DISTINCTION MAGIC MADAM 2949898 (Carnation Magic Nobleman) John Wuethrich Creamery Co., Greenwood, Wis.	2 2	284	222	11305	3.6	405.3
DOLLY DUNLOGGIN 2965839 (Var Design) Edward M. Arnos, Adrian, Mich.	2 4	305	152	12349	3.2	394.0
IROQUOIS DICTATOR DUCHESS 3187146 (Clyde Hill Dictator Rock) Fred A. Mueller, Milford, Ill.	2 1	305	187	8940	3.8	338.1
SUTTEN OAKS SOVEREIGN HELENE 2951964 (Springbank Sovereign Abbekerk) J. A. Sutten, Visalia, Calif.	2 5	293	211	7216	4.5	322.3
AGTEX BURKE KARMORE MAID 2965400 (G) (Pabst Burke Ina) Texas A. & M. College, College Station, Texas	1 8	286	189	7178	3.6	256.2

YEARLY DIVISION 3X

Full-Aged Class

KNOLLWOOD RAG APPLE NETTIE 2434459 (VG) (Montvic Chieftain 7th) Daniel I. Mayne, Fairport, N. Y.	6 11	365	-	26511	4.8	1273.2
ALMIS BESSIE POSCH 2262207 (King Bessie Ormsby Fayne) Walter W. Burtis, Cortland, N. Y.	State Leader 8 5	National Leader 365	147	30878	3.5	1094.1
PRINCESS HELEN DREDA POSCH 2351069 (King Jerome Kevin Posch) Walter W. Burtis, Cortland, N. Y.	7 10	365	217	27130	3.6	965.9
FANNY CREATOR BAKER KELLY 2468752 (EX) (Baker Farm Kelly) Baird Brothers, Waukesha, Wis.	6 6	365	-	24611	3.9	948.3
ERINDALE DUNLOGGIN DUCHESS EDNA 2364206 (VG) (Lauxmont Admiral Ideal) Jack R. Budd, Belleville, Mich.	7 3	365	184	21723	3.9	842.4
STOCKTON ORMSBY MATCHLESS 2659525 (Mendocino Matchless) Stockton State Hospital, Stockton, Calif.	5 6	365	88	22532	3.7	836.0
HOOD FARMS SEA LADY 2476686 (Vineland Sensation Ormsby) H. P. Hood & Sons, Boston, Mass.	6 1	365	167	18044	4.6	828.5
ERINDALE ORMSBY COLANTHA 2478375 (GP) (Lauxmont Admiral Ideal) Jack R. Budd, Belleville, Mich.	7 5	365	233	22932	3.6	827.5
SOONER BELMONT HARRIET 2204343 (GP) (Pabst Sir Belmont Bess) Oklahoma A. & M. College, Stillwater, Okla.	9 8	365	142	22709	3.5	795.2
LANGE ROSE DE KOL 2487865 (GP) (Ormsby Inka Ludwig) Walter R. Lange, Watertown, Wis.	6 4	365	181	20604	3.8	778.7
PABST ROAMER BARLANE 2497933 (VG) (Pabst Roamer) Pabst Farms, Inc., Oconomowoc, Wis.	5 10	361	242	21054	3.7	771.2
RAYULMN RENALCA MARJE 2467896 (VG) (Sir Daywayne Ormsby Marathon) R. P. & L. K. Ullmann, Manchester, Mich.	9 0	365	201	21050	3.6	757.0
PABST BURKE PRIDE INKA 2479485 (GP) (Wisconsin Admiral Burke Lad) Pabst Farms, Inc., Oconomowoc, Wis.	5 11	365	133	20416	3.7	752.4
HOOD FARMS DAISY 2573180 (Westfall Sensation Research) H. P. Hood & Sons, Boston, Mass.	5 5	365	98	18782	3.9	737.1
HOLMVIEW FLOSSIE JOHANNA ROXY 2617623 (VG) (Hays Johan Snowden) Dr. & Mrs. Herbert Lothe, Bristol, Wis.	8 0	365	176	21419	3.3	712.9
REDFIELD FOBES PIEBE 2442578 (VG) (King Bessie Fobes Maid) Redfield State Hospital, Redfield, S. Dak.	6 2	365	62	20312	3.5	705.1
PABST BURKE SYNA 2342079 (EX) (Wisconsin Admiral Burke Lad) Pabst Farms, Inc., Oconomowoc, Wis.	7 8	357	250	19829	3.5	703.4
LAKESIDE IMPERIAL CORNFLOWER 2445110 (VG) (Carnation Imperial King) Baird Brothers, Waukesha, Wis.	5 11	365	105	19293	3.6	697.5
PABST BARMONT MODEL 2342078 (VG) (Pabst Barbetta Cascade Belmont) Pabst Farms, Inc., Oconomowoc, Wis.	7 9	316	206	18388	3.7	672.3
COLD SPRING BUTTER AL ORMSBY BELLE 2443587 (VG) (King Ormsby of Cold Spring Last) Walter R. Lange, Watertown, Wis.	7 0	365	147	17537	3.6	631.2
STOCKTON MATCHLESS DOROTHY 2689186 (Mendocino Matchless) Stockton State Hospital, Stockton, Calif.	5 0	350	197	16826	3.7	624.2
FORSGATE JANE MED 2508652 (VG) (Colonel Med Posch) Forsgate Farms, Jamesburg, N. J.	6 4	276	-	17366	3.6	619.6
WEBER KAN-IDA BLACKY 2552108 (VG) (Kan-Ida Burke Billy Perfection) Forsgate Farms, Jamesburg, N. J.	5 4	365	223	16791	3.6	607.3
PABST BURKE CLOTHILDE 2373583 (GP) (Wisconsin Admiral Burke Lad) Pabst Farms, Inc., Oconomowoc, Wis.	7 2	351	229	16613	3.5	580.1
YANKTON PIETERTJE LYONS 2547926 (VG) (Redfield King Bessie Gypsie) Yankton State Hospital, Yankton, S. Dak.	5 1	365	54	17306	3.3	570.3
PAGANOK QUEEN GRACIA 2424274 (VG) (Jule King Fobes) Robert W. Adams, Broken Arrow, Okla.	6 11	320	245	14053	3.8	529.0
JOHANNA EDEN FAYNE LIBERATOR 2874195 (Piek Spring Montvic Liberator) Carl Oberlin, Mansfield, Ohio	5 8	365	191	13250	3.9	513.8

Senior Four-Year Class

LADY-ROSE HARK BURK PIEBE PRIDE G C 2625790 (GP) (Rose Hill Emperor Governor) U. S. Dairy Division, Beltsville, Md.	4 7	365	68	23285	4.1	949.0
LADY-ROSE NINE-O-FIVE BURK GERB COL S 2640346 (F) (Rose Hill Emperor Governor) U. S. Dairy Division, Beltsville, Md.	4 6	365	94	20674	4.0	827.9
WOODCRAFT SUCCESSOR CHANGELING 2618544 (G) (Woodcraft Wimple Successor Fobes) Burt H. Chrisman, Littleton, Colo.	4 9	360	241	20117	3.6	729.5
CARNATION HOMESTEAD BESSIE QUEEN 2638015 (Carnation Ringleader) Carnation Milk Farms, Carnation, Wash.	State Leader 4 9	365	191	15709	4.3	676.4
DU PAGE RIVER GYPSIE CANARY 2582142 (Osborndale King Gypsie) Du Page River Farm, Joliet, Ill.	4 11	365	148	17855	3.2	571.6
CHINOOK IMPERIAL FRANCES 2609756 (GP) (Carnation Imperial Chief) State College of Washington, Pullman, Wash.	4 10	350	190	14446	3.6	516.1

Junior Four-Year Class

B D I GOLDEN JUNE 2686141 (G) (Rose Hill Emperor Governor) U. S. Dairy Division, Beltsville, Md.	4 2	365	96	22472	3.8	854.0
WEEJOE YANKEE HARRIET 2698100 (Winterthur Fobes Nebska Yankee) Francis Ryan, Billings, N. Y.	4 2	307	210	17925	4.2	755.6
TANYARD MISTRESS NANCY JANE 2678128 (VG) (U of Md Master Matchless) Forsgate Farms, Jamesburg, N. J.	4 3	365	154	19811	3.7	739.6
OSBORNDALE LUCRETIA INKA LOCHINVAR 2690025 (Osborndale Ormsby Inka Lochinvar) Mrs. Waldo S. Kellogg, Derby, Conn.	4 3	365	198	19851	3.6	733.0
DARROW VER SENSATION 2673061 (VG) (Cherrybold Sensation) Baird Brothers, Waukesha, Wis.	4 3	365	242	19026	3.5	668.1
ELMWOOD VAN BEERS CRESCENT 2762659 (VG) (Admiral Jule Crescent) Burt H. Chrisman, Littleton, Colo.	4 1	355	240	12577	4.2	533.9

Senior Three-Year Class

SKOKIE PRINCESS ORLEANS 2721375 (Dunloggin Lochinvar Prince) Elmwood Farms, Lake Forest, Ill.	3 9	365	-	19325	4.5	868.9
B D I GRACER CORA 2812030 (F) (Rose Hill Emperor Governor) U. S. Dairy Division, Beltsville, Md.	State Leader 3 6	365	-	18392	4.7	864.5

Name of Cow, Sire and Owner	Age Y. M.	L. of R.	Car. Calf	Milk Lbs.	Per Ct. Fat	Fat Lbs.
BUTTERFLY CA-VE-AR QUEEN VAR 2706704 (G) (Dunloggin King Var) Roland L. Thompson, M. D., Elroy, Wis.	3 9	365	94	18857	3.8	722.2
OSBORNDALE LOCHINVAR DOREEN 2839985 (Osborndale Ormsby Inka Lochinvar) Mrs. Waldo S. Kellogg, Derby, Conn.	3 9	365	193	19001	3.5	662.0
B D I GENLO ACTRESS 2799417 (G) (Rose Hill Emperor Governor) U. S. Dairy Division, Beltsville, Md.	3 7	365	206	16271	3.9	629.5
TYLER FARMS RAG APPLE LONA 2776066 (GP) (Montvic Rag Apple Gladiator) Est. of John B. C. Tyler, West Newbury, Vt.	3 6	357	38	16572	3.5	582.3
CARNATION KORNDYKE AAGGIE TILDA 2808661 (Carnation Chieftain) Carnation Milk Farms, Carnation, Wash.	3 8	311	212	13709	3.8	514.6
Junior Three-Year Class						
B D I AGELINE JEAN 2874615 (Line Colantha Gerben Watson Agent) U. S. Dairy Division, Beltsville, Md.	3 0	365	-	18571	3.6	671.9
DU PAGE RIVER FARM CHAMPION BEAUTY 2761102 (Osborndale Tovarich Champion) Du Page River Farm, Joliet, Ill.	3 0	365	191	18504	3.6	658.1
NADINE PINKY UNIFORUM 2785014 (G) (Noble Uniforum) Grimes Bros., Harrisburg, Oreg.	3 1	365	119	16014	3.7	592.9
D H BOAST AGNES GYPY 2850871 (GP) (Green Hill Ormsby Boast) H. P. Hood & Sons, Boston, Mass.	3 5	365	186	17879	3.2	568.1
PABST ROBEL SUE 2809791 (GP) (Pabst Roamer) Pabst Farms, Inc., Oconomowoc, Wis.	3 2	365	-	12684	4.3	545.1
SKOKIE PRINCESS PROGRESSOR 2815538 (Dunloggin Lochinvar Prince) Elmwood Farms, Lake Forest, Ill.	3 1	305	145	12721	4.2	538.9
YANKTON ALMA KORNDYKE LYONS 2782191 (GP) (Marlow Femco Alma Onward) Yankton State Hospital, Yankton, S. Dak.	3 5	306	188	14885	3.6	535.8
Senior Two-Year Class						
ADOHR EMBLEM PRIM 2895648 (Adohr Emblem) Adohr Farms, Camarillo, Calif.	2 9	365	-	21617	3.7	791.0
B D I GODUGIN ANNA 2876316 (Rose Hill Emperor Governor) U. S. Dairy Division, Beltsville, Md.	2 8	365	167	19408	3.9	760.8
WEEJOE MISTRESS DUNLOGGIN L'Dessic 2869197 (Dunloggin Lochinvar Woodmaster) Donald Phillips, Salem, Ohio	2 7	365	-	18041	4.0	726.2
B D I GOOD ALICIA 2876315 (Rose Hill Emperor Governor) U. S. Dairy Division, Beltsville, Md.	2 10	365	-	18154	4.0	717.8
BANCROFT ACRES TRIUMPH SOO LASS 2802358 (Carnation Perfection Triumph) Carl Oberlin, Mansfield, Ohio	2 11	365	-	18117	3.8	697.0
B D I GALA CERISE 2933689 (Rose Hill Emperor Governor) U. S. Dairy Division, Beltsville, Md.	2 7	365	213	16871	3.8	636.4
RYANCREST GOLDEN CROSS GOLDIE 2900575 (Dunloggin Golden Cross) Francis Ryan, Billings, N. Y.	2 7	365	-	17208	3.6	624.7
CHINOOK IMPERIAL UNITA 2856208 (G) (Carnation Imperial Chief) State College of Washington, Pullman, Wash.	2 8	336	164	14391	3.7	535.5
PABST ROBAR JEWEL 2901870 (F) (Pabst Roamer) Pabst Farms, Inc., Oconomowoc, Wis.	2 6	358	266	14211	3.7	530.0
CARNATION TILDA MAYBESS BONNIE 2893018 (Carnation Black Magic) Carnation Milk Farms, Carnation, Wash.	2 6	365	181	14280	3.6	511.3
WILLOW SPRINGS CRESCENT FOBES 2912648 (GP) (Crescent Beauty Admiral) Robert W. Adams, Broken Arrow, Okla.	2 7	334	236	14056	3.6	503.8
REDFIELD SENATOR LAURA SEGIS 2885549 (G) (Ravenglen Senator Pietje) Redfield State Hospital, Redfield, S. Dak.	2 7	365	228	11845	3.9	458.3
FORSGATE KATHLEEN PIEBE 2880321 (GP) (Forsgate King Piebe) Forsgate Farms, Jamesburg, N. J.	2 8	228	176	11050	3.7	407.9
GILJAMAR RAG APPLE FRANCES 2913561 (Osborndale Sir Ty Vic Rag Apple) University of Georgia, Athens, Ga.	2 7	365	157	10708	3.6	383.9
REDFIELD SENATOR BESSIE EMMA 2833246 (G) (Ravenglen Senator Pietje) State School & Home, Redfield, S. Dak.	2 6	365	112	10917	3.5	383.8
Junior Two-Year Class						
PABST REGAL FLOSSIE 2898576 (F) (Pabst Regal) Pabst Farms, Inc., Oconomowoc, Wis.	2 1	365	127	20407	3.8	774.7
LANGE DUTCH MISTRESS NANCY 2929619 (Dunloggin Dutch Master) Walter R. Lange, Watertown, Wis.	2 4	365	231	17538	3.9	677.7
PABST ROAMER DEAN ORMSBY 2870460 (G) (Pabst Roamer) Pabst Farms, Inc., Oconomowoc, Wis.	2 5	365	168	15443	3.8	588.3
DU PAGE RIVER CAROL CHAMPION 2911576 (Osborndale Tovarich Champion) Du Page River Farm, Joliet, Ill.	2 0	365	175	15575	3.8	586.4
BUTTERFLY PEBBLE BEACH VERA VAR 2917849 (Butterfly Veediction Lochinvar) Alfred L. Rose, Pine Plains, N. Y.	2 3	365	185	13025	4.5	584.6
GILJAMAR RAG APPLE ROSA 2866967 (Osborndale Sir Ty Vic Rag Apple) University of Georgia, Athens, Ga.	2 4	365	107	16056	3.5	568.2
PABST SIGNAL BURKE JULIA 2939396 (G) (Pabst Signal) Pabst Farms, Inc., Oconomowoc, Wis.	2 1	365	118	14403	3.8	554.0
B D I LINEGOV ARLETTA 2967004 (B D I Gerald Agent) U. S. Dairy Division, Beltsville, Md.	2 3	365	-	12693	4.4	553.6
YANKTON LYONS PIETJE 2938242 (GP) (Marlow Var Pietje B Renown Major No 2) Yankton State Hospital, Yankton, S. Dak.	2 1	342	200	15081	3.5	530.3
BO-CANN BURKE BEAUTY 2883098 (G) (Pabst Burke Creator) Bo-Cann Farms, Fall River, Wis.	2 3	342	210	13256	3.8	503.5
YANKTON FEMCO ALMA FOBES 2932744 (G) (Marlow Femco Alma Onward) Yankton State Hospital, Yankton, S. Dak.	2 1	365	226	17009	2.9	490.0
REDFIELD SENATOR BESSIE MODEL 2865591 (G) (Ravenglen Senator Pietje) Redfield State Hospital, Redfield, S. Dak.	2 0	365	14	12347	3.6	439.7
ELMWOOD BURKE ROSE 2870703 (GP) (Pabst Burke Breeze) R. P. & L. K. Ullmann, Manchester, Mich.	2 5	353	139	12057	3.4	406.3
YEARLY DIVISION 2X						
Full-Aged Class						
OOSTIE PATRICIA DORA 2301923 (VG) (Hoesly Joe Fobes Prince) Theodore F. Christoph, Chilton, Wis.	8 9	365	175	24539	3.7	917.4
SHAWS JEWEL ROYAL RUTH 2454519 (GP) (Shaws Dauntless Jewel Direct) Farnham W. Smith, Carlisle, Mass.	6 8	365	248	22839	3.9	896.1
PABST BARBETTA NETTIE 2232235 (G) (Sir Ormsby Skylark Barbetta) Pabst Farms, Inc. Oconomowoc, Wis.	State Leader 9 2	365	-	21491	3.7	801.0
WINTERTHUR WINNER FOBES ZICTORIA 2540243 (GP) (Winterthur Select Dad Winner) H. F. duPont, Winterthur, Del.	5 6	365	-	20004	3.9	775.1
LASHBROOK SALO PEARL 2548654 (Gilkey Farms Ormsby Salo) A. H. Bruce, Northfield, Minn.	5 11	365	161	17666	4.3	751.7
NOWISCO FOBES DUPLICATE 2483507 (GP) (King Tidy Fobes of Ventnor) No. Wis. Colony & Training School, Chippewa Falls, Wis.	6 4	327	248	19010	3.7	703.9
VENTNOR LASSIE FOBES 2531137 (VG) (Sir Ormsby Fobes Dictator 55th) S. D. Ruby, Elkhorn, Wis.	5 2	365	84	18706	3.7	692.6
QUALITY FOBES VEEMAN HAZEL 2613570 (Winterthur Fobes Great Viscount) Cyril W. Knibb, Pascoag, R. I.	5 8	365	156	19194	3.5	664.7
THENDARA TAURUS ONYX BUTTER MAID 2205472 (VG) (Winterthur Fobes Great Taurus) Raoul E. Laime, Putnam, Conn.	State Leader 9 1	325	158	19081	3.5	660.7
WINTERTHUR SELECT NEBSKA VAMALO 2205510 (GP) (Winterthur Posch Great Select) H. F. duPont, Winterthur, Del.	9 2	365	89	16192	4.1	657.8

Name of Cow, Sire and Owner	Age Y. M.	L. of R.	Car. Calf	Milk Lbs.	Per Ct. Fat	Fat Lbs.
BROAD ROCK ORMSBY CASTOR BEETS 2563440 (GP) (Korndyke Ormsby Castor) Cyril W. Knibb, Pascoag, R. I.	5 4	365	-	15354	4.2	646.8
TOBEY HILL JULTRIX ALBUS FAY 2174345 (EX) (Newmont Man-O-War Ormsby Jultrix) Farnham W. Smith, Carlisle, Mass.	9 9	338	217	16303	3.8	624.5
JAYSEE BEAUTY 2466938 (G) (Carnation Joe Creamelle) Jewish Consumptives' Relief Society, Spivak, Colo.	5 11	365	100	16646	3.7	615.0
D H POSCH SPLITEAR DELILAH 2520597 (GP) (Winterthur Fobes Posch Venice) George F. Causey, Wakefield, R. I.	7 1	365	172	16688	3.5	598.6
THENDARA CORONA EMPRESS TAURUS 2281539 (G) (Winterthur Fobes Great Taurus) Raoul E. Laime, Putnam, Conn.	8 0	280	204	17010	3.5	598.0
AGNES PONTIAC RAG APPLE 3091342 (King Fancy Canary) Albert B. & George Henry Carpenter, Wayne, Mich.	5 5	365	216	15556	3.8	595.7
CAREME SEGIS ORMSBY 6TH 2600154 (Gilkey Farms Ormsby Salo) A. H. Bruce, Northfield, Minn.	5 3	365	145	14548	3.8	559.3
QUEEN ARLIE MARIE 2515682 (King Bessie Ormsby Pietertje 86th) LeRoy & John Krum, Fresno, Calif.	5 9	310	227	13386	4.1	551.2
WINTERTHUR FOBES SELECT ZASKA 2540237 (GP) (Posch Ormsby Fobes 14th) H. F. duPont, Winterthur, Del.	8 7	230	25	12102	4.2	513.7
BOUTSJE C GLEN 2105310 (VG) (Stratton Glen Changeling) Jewish Consumptives' Relief Society, Spivak, Colo.	10 3	365	171	15195	3.2	488.9
QUONQUONT ROYAL SERENA 2379157 (G) (Quonquont King Royal) George F. Causey, Wakefield, R. I.	7 4	326	-	12087	3.5	419.7
KITCO POSCH BURKE VICTORIA 2634629 (Winterthur Victor Nebska Yukon) F. B. Kittredge, North Andover, Mass.	5 2	328	215	11507	3.6	410.8
Senior Four-Year Class						
TRITOMIA HENGERVELD FOBES DE KOL 2702097 (GP) (Tritomia Fobes Ormsby De Kol) Kenneth J. Schultz, Postville, Iowa	4 6	365	172	20252	3.5	716.1
POSCH ORMSBY TRITOMIA FOBES 2702098 (VG) (Tritomia Fobes Ormsby De Kol) Kenneth J. Schultz, Postville, Iowa	4 6	365	199	17852	4.0	715.2
ADOHR MONTY MILSEY 2669610 (G) (Adohr Monty) Thos. K. Martin, Northridge, Calif.	4 11	271	213	16083	3.9	626.3
MALLARY FARM DIANA DALE 2647378 (Rag Apple Dale Successor) Helen D. Hood, Derry Village, N. H.	4 7	321	149	10492	3.9	405.8
MAXINKUCKEE EDEN INQUIRY 2747366 (Posch Ormsby Fobes Eden) Carl W. Medsker, Sullivan, Ind.	4 6	325	166	13042	2.9	380.2
Junior Four-Year Class						
RISHEL TOVARICH OLA 2684322 (G) (Colantha Burke Ormsby Fobes) Norman E. Rishel, York, Pa.	4 4	365	196	15911	4.0	635.1
MILK & HONEY KARL BLENDA 2689852 (GP) (N J E S Conqueror Cornucopia Karl) J. S. Johnson, Oldwick, N. J.	4 1	365	92	16643	3.6	593.8
EXRANCO K P O C ROSE 2734343 (GP) (King Pietertje Ormsby Creator) Excelsior Ranch Co., Ltd., Garden Grove, Calif.	4 3	355	219	18403	3.2	581.7
N J E S ORMSBY LACY OMNIPOTENT 2720043 (GP) (Hartsbrook King Jemima Ormsby) New Jersey Agricultural Experiment Station, Sussex, N. J.	4 2	365	95	13423	4.0	542.9
ST CROIXCO BUTTERCUP ORMSBY ANNIE 2709563 (GP) (Pabst Sir Belmont Colanthus) St. Croix County Hospital, New Richmond, Wis.	4 5	365	222	13630	3.9	531.3
PLAIN VIEW ELAINE FOBES 2D 2707949 (Plain View King Bessie) Imig Brothers, Neillsville, Wis.	4 3	328	188	14355	3.7	528.5
NOWISCO ALCARTRA PUSS MAKIDA 2724851 (G) (Sowiscol King Alcartra) No. Wis. Colony & Training School, Chippewa Falls, Wis.	4 2	365	243	13682	3.8	519.8
PIEBE ONA BEETS 2632390 (Ormsby Pontiac Piebe Ona) George L. Hughes, Waverly, Iowa	4 3	365	113	16625	3.0	495.6
ENDEAN KENMAC SENSATION 2650083 (KenMac Dictator Ormsby Andire) Charles S. Bird, E. Walpole, Mass.	4 2	305	123	14879	3.1	465.2
Senior Three-Year Class						
WINTERTHUR ZEUS FOBES BASTINA 2839145 (GP) (Pabst Winterthur Zeus) H. F. duPont, Winterthur, Del.	3 6	320	174	16288	3.9	631.4
JONABELL PEGGY 2763074 (Jonabell Solid Gold) John A. Bell, Jr., Sewickley, Pa.	3 7	365	115	13078	4.0	526.5
AAGGIE RAG APPLE VALE PONTIAC 3091344 (Jumbo King Rag Apple) Albert B. & George Henry Carpenter, Wayne, Mich.	3 10	365	216	14150	3.6	516.3
JONABELL PAPRIKA 2716158 (Jonabell Knight) John A. Bell, Jr., Sewickley, Pa.	3 9	365	-	12517	4.0	504.1
WOODHURST ELMWOOD MAY 2792262 (G) (Colonel Ormsby Homestead Fobes) Jewish Consumptives' Relief Society, Spivak, Colo.	3 10	334	-	13620	3.6	487.7
Junior Three-Year Class						
NOWISCO FOBES FAYNE 2801667 (King Tidy Fobes of Ventnor) No. Wis. Colony & Training School, Chippewa Falls, Wis.	3 4	365	233	14956	4.0	598.8
MISS LATHROP RAG APPLE RETA 2817574 (General Posch Rag Apple) Beckman Brothers, Genoa City, Wis.	3 4	365	179	14786	3.6	535.5
LARRO POSCH ORMSBY ADELIA 2837546 (Posch Ormsby Fobes 11th) Larro Research Farm, Detroit, Mich.	3 4	341	162	13853	3.7	511.3
BROAD ROCK MISTRESS BETH 2811967 (F) (Dunloggin Gracious Master) Cyril W. Knibb, Pascoag, R. I.	3 2	365	103	13093	3.9	504.6
BETTY MERCEDES PATHFINDER 3031409 (F) (Diehee Rattler Pathfinder) Merle H. Green, Elsie, Mich.	3 2	328	208	13212	3.5	463.9
MAYCROFT MARGO POSCH 3256191 (Pilot Pabst Posch) Dorr W. McLaury, Portlandville, N. Y.	3 2	365	237	13279	3.3	441.9
PLAIN VIEW BESSIE FOBES MARION 4TH 2734261 (Wis Leader) Imig Brothers, Neillsville, Wis.	3 5	365	-	12232	3.6	440.0
ABBY KING BESS CHIEFTAIN 2812442 (Oak Bend King Bess Perfection) Beckman Brothers, Genoa City, Wis.	3 3	330	191	11219	3.9	435.7
WILLOW SPRINGS CHARMING JUDITH 2802331 (Oak Dell Crescent Charming Joe) Jewish Consumptives' Relief Society, Spivak, Colo.	3 3	365	182	9170	3.7	338.0
Senior Two-Year Class						
CHRISTY HOMESTEAD CECLARE 2823145 (G) (Carnation Celebrity) Theodore F. Christoph, Chilton, Wis.	2 11	365	172	17364	3.6	633.3
NAPSTAHOS BETA SEGIS JANHIRA 2878685 (Napstahos Sir Amber Segis) Napa State Hospital, Imola, Calif.	2 8	365	235	15930	3.5	550.9
DIAMOND S DOREE B B PIETERTJE 2949415 (GP) (Los Robles King Pietertje) Excelsior Ranch Co., Ltd., Garden Grove, Calif.	2 8	365	198	13625	3.8	516.7
WINTERTHUR APEX WINNER CYGOLD 2864097 (Winterthur Fobes Kann Apex) Larro Research Farm, Detroit, Mich.	2 8	365	244	12598	4.0	500.3
LINMERE HAZEL VIOLET 3015553 (Hallrose Hazel Inka) Lindow Brothers, Portland, Oreg.	2 9	335	241	12801	3.8	482.4
HOOD FARMS DARLING EMINENT 2985583 (Vineland Fame Sensation Eminent) H. P. Hood & Sons, Boston, Mass.	2 7	333	231	11214	4.0	448.9
CROMDELL LADY MONTVIC LAUXMONT 3013503 (GP) (Lauxmont L Herman) Iseman Bros., Ford City, Pa.	2 10	307	242	11313	3.9	440.0
Junior Two-Year Class						
LINMERE HAZEL BEAUTY 3021459 (Hallrose Hazel Inka) Lindow Brothers, Portland, Oreg.	2 5	365	246	14615	4.5	663.2
WINDY SHADE LADY POSCH PANZELA 2833384 (VG) (Lauxmont O Rose Lad) Sam J. Johnson, West Chester, Ohio	State Leader 2 5	365	11	14506	4.4	634.4

Name of Cow, Sire and Owner	Age Y. M.	L. of R.	Car. Calf	Milk Lbs.	Per Ct. Fat	Fat Lbs.
NOWISCO FOBES DUPLICATE 2483507 (GP) (King Tidy Fobes of Ventnor) No. Wis. Colony & Training School, Chippewa Falls, Wis.	6 4	305	226	18593	3.7	686.4
THENDARA PLEDGE ONYX MONTI TAURUS 2557560 (Thendara Chieftain Taurus) Frank H. Goodyear, Danboro, Pa.	5 2	305	218	18548	3.5	654.9
U N H LAD KATRINA 2518687 (G) (Baker Farm Lad) University of New Hampshire, Durham, N. H.	6 1	305	204	15663	4.1	636.8
TOBEY HILL JULTRIX ALBUS FAY 2174345 (EX) (Newmont Man-O-War Ormsby Jultrix) Farnham W. Smith, Carlisle, Mass.	9 9	305	184	15481	3.8	593.8
AGNES PONTIAC RAG APPLE 3091342 (King Fancy Canary) Albert B. & George Henry Carpenter, Wayne, Mich.	5 5	305	156	14709	3.8	557.4
QUEEN ARLIE MARIE 2515682 (King Bessie Ormsby Pietertje 86th) LeRoy & John Krum, Fresno, Calif.	5 9	305	222	13323	4.1	548.3
N P BECKY KILT CARNATION 2268441 (GP) (Carnation Sunnyslope Governor) University of Nebraska, North Platte, Nebr.	6 10	298	243	12776	4.0	505.4
QUALITY FOBES JEWEL HANNA 2636490 (G) (Winterthur Fobes Great Viscount) Cyril W. Knibb, Pascoag, R. I.	5 1	304	165	11936	4.1	492.7
OSBORNDALE LAURA LOCHINVAR 2541875 (G) (Montvic Lochinvar) Cyril W. Knibb, Pascoag, R. I.	4 9	305	204	11278	3.9	444.8
AL-BETH ORMSBY SADIE 2600961 (Culver Inka Rue Creamelle Ormsby) Carl W. Medsker, Sullivan, Ind.	5 8	286	185	11398	3.6	410.9
KITCO POSCH BURKE VICTORIA 2634629 (Winterthur Victor Nebska Yukon) F. B. Kittredge, North Andover, Mass.	5 2	305	192	11205	3.6	398.5
DABAR PONTIAC BEAUTY 2459029 (GP) (Carnation Bracelet Homestead) John M. Stoffell, Knoxville, Tenn.	7 5	305	167	11094	3.1	339.7
LASHBROOK LYDIA ORMSBY 2376432 (GP) (Governor Pearl Ormsby Fobes) A. J. Lashbrook, Northfield, Minn.	7 7	301	227	9556	3.5	336.4
Senior Four-Year Class						
LADINO EMINENT SEGIS BEAUTY 2639899 (G) (Pabst Eminent Chief) George E. Platt Co., Canoga Park, Calif.	4 7	305	163	17934	3.3	597.5
EXRANCO PERFECTION TULIP 2692198 (Exranco Perfection) Excelsior Ranch Co., Ltd., Garden Grove, Calif.	4 11	210	93	8988	4.1	372.4
KITCO POSCH SEGIS JOAN 2639558 (Winterthur Victor Nebska Yukon) F. B. Kittredge, North Andover, Mass.	4 7	232	160	8401	3.8	323.2
KANSTACOL EYEBRIGHT RAMONA 2700563 (GP) (Pabst Sir Monsader Eyebright) Kansas State College, Manhattan, Kans.	4 7	261	184	9650	3.3	319.8
Junior Four-Year Class						
SKOKIE PRINCESS PIEBE 2709316 (Dunloggin Lochinvar Prince) Elmwood Farms, Lake Forest, Ill.	4 4	305 State Leader	215	15721	4.3	683.4
EXRANCO K P O C ROSE 2734343 (GP) (King Pietertje Ormsby Creator) Excelsior Ranch Co., Ltd., Garden Grove, Calif.	4 3	305	169	17573	3.1	551.3
PLAIN VIEW ELAINE FOBES 2D 2707949 (Plain View King Bessie) Imig Brothers, Neillsville, Wis.	4 3	305	165	14095	3.7	517.1
ST CROIXCO BUTTERCUP ORMSBY ANNIE 2709563 (GP) (Pabst Sir Belmont Colanthus) St. Croix County Hospital, New Richmond, Wis.	4 5	305	162	12972	3.9	501.9
NOWISCO ALCARTRA PUSS MAKIDA 2724851 (G) (Sowiscol King Alcartra) No. Wis. Colony & Training School, Chippewa Falls, Wis.	4 2	305	183	12588	3.8	474.0
Senior Three-Year Class						
AAGGIE RAG APPLE VALE PONTIAC 3091344 (Jumbo King Rag Apple) Albert B. & George Henry Carpenter, Wayne, Mich.	3 10	305	156	12601	3.6	447.9
GREAT HOME LAD FOBES LASS 2800826 (GP) (Newmont Ideal Lad) Great Home Farm, Belgium, Wis.	3 9	296	177	8947	4.4	394.9
EXRANCO ORMSBY ALICE 2818050 (GP) (Taylaker Sir Ormsby Gettie No 36) Excelsior Ranch Co., Ltd., Garden Grove, Calif.	3 10	223	161	7068	4.4	309.7
SUTTEN OAKS SEXTON LANTA 2694275 (Sutten Oaks Var Sexton) J. A. Sutten, Visalia, Calif.	3 8	305	198	8675	3.4	291.2
Junior Three-Year Class						
NOWISCO FOBES FAYNE 2801667 (King Tidy Fobes of Ventnor) No. Wis. Colony & Training School, Chippewa Falls, Wis.	3 4	305	173	13885	4.0	553.8
A B T V B GRACIE 2874584 (G) (V B Leap Year of Riverview) Abram B. Thut, Clearwater, Kans.	3 3	305 State Leader	228	14832	3.6	530.3
BETTY MERCEDES PATHFINDER 3031409 (F) (Illehee Rattler Pathfinder) Merle H. Green, Elsie, Mich.	3 2	305	185	13054	3.5	457.6
MAYCROFT MARGO POSCH 3256191 (Pilot Pabst Posch) Dorr W. McLaury, Portlandville, N. Y.	3 2	305	177	12826	3.3	422.0
ABBY KING BESS CHIEFTAIN 2812442 (Oak Bend King Bess Perfection) Beckman Brothers, Genoa City, Wis.	3 3	305	166	10864	3.9	420.8
ADOHR LAD MAPLEROSE 2859593 (Adohr Pontiac Lad) Adohr Farms, Camarillo, Calif.	3 2	305	227	10646	3.7	397.8
N P BECKY KILT IRIS 2850527 (Carnation Heilo Imperial) University of Nebraska, North Platte, Nebr.	3 3	276	215	7938	3.5	274.1
ENDEAN GUINNESS ANDIRE 2816156 (KenMac Dictator Ormsby Andire) Charles S. Bird, E. Walpole, Mass.	3 0	305	209	7094	3.6	257.0
POESTENKILL EDNACHESTER JOAN 2821014 (Sensation Marathon Lad) John H. Holser, Troy, N. Y.	3 2	273	159	7557	3.4	256.6
Senior Two-Year Class						
WINTERTHUR APEX WINNER CYGOLD 2864097 (Winterthur Fobes Kann Apex) Larro Research Farm, Detroit, Mich.	2 8	305	184	11956	3.9	472.0
NAPSTAHOS BETA SEGIS JANHIRA 2878685 (Napstahos Sir Amber Segis) Napa State Hospital, Imola, Calif.	2 8	305	175	13880	3.4	470.9
LINMERE HAZEL VIOLET 3015553 (Hallrose Hazel Inka) Lindow Brothers, Portland, Oreg.	2 9	305	211	11950	3.7	447.9
MONTAGUE N J WHITE CLOUD ELEGANCE 2925474 (N J E S Chief Sandra Goliah) Alfred C. Strasser, Princeton, N. J.	2 6	305	225	10189	4.3	442.4
EXRANCO ROULETTE 2954572 (GP) (Exranco Valdessa Wayne Creator) Excelsior Ranch Co., Ltd., Garden Grove, Calif.	2 10	305	216	10437	4.2	440.1
CROMDELL LADY MONTVIC LAUXMONT 3013503 (GP) (Lauxmont L Herman) Iseman Bros., Ford City, Pa.	2 10	305	240	11267	3.9	438.2
FORSGATE NOBLE ONA 2880312 (Maple Haven Noble) Vincent E. Van Hise, Allentown, N. J.	2 9	305	250	11433	3.7	423.5
SUTTEN OAKS BEE SEVEN 2910803 (Sutten Oaks Bee Var) J. A. Sutten, Visalia, Calif.	2 7	296	211	12513	3.4	422.3
HOOD FARMS DARLING EMINENT 2985583 (Vineland Farm Sensation Eminent) H. P. Hood & Sons, Boston, Mass.	2 7	305	203	10563	4.0	420.0
FORSGATE IRISH LILLY 2880320 (Pabst Patrick) Vincent E. Van Hise, Allentown, N. J.	2 8	297	243	11817	3.4	405.8
FORSGATE NOBLE FERN 2880315 (Maple Haven Noble) Vincent E. Van Hise, Allentown, N. J.	2 8	305	237	10595	3.8	403.4
BEETS FOBES BURKE 2906921 (F) (Pabst Roamer Duke Burke) Iseman Bros., Ford City, Pa.	2 8	305	235	9142	4.2	382.2
SUTTEN OAKS BEE SPARKLE 2951989 (Sutten Oaks Bee Var) J. A. Sutten, Visalia, Calif.	2 8	283	211	9570	3.5	338.0
Junior Two-Year Class						
LINMERE HAZEL BEAUTY 3021459 (Hallrose Hazel Inka) Lindow Brothers, Portland, Oreg.	2 5	305 State Leader	186	12590	4.4	556.9

Name of Cow, Sire and Owner	Age Y. M.	L. of R.	Car. Calf	Milk Lbs.	Per Ct. Fat	Fat Lbs.
STONEHENGE FONDUKE GUSSIE 3141869 (Broad Rock Fond Duke)	2 1	365	142	14481	3.7	539.1
Cyril W. Knibb, Pascoag, R. I.	State Leader					
E BECKER SALLY ORMSBY SUPREME 2923459 (Sir Bess Ormsby Fobes Supreme)	2 5	308	244	14728	3.6	534.6
Elmer Becker, Watkins, Iowa						
KEN-JON TRANSMITTER PRIDE FOBES 2923586 (G) (Transmitter Model Pride)	3 4	365	174	13627	3.6	495.8
Kenneth J. Schultz, Postville, Iowa						
GRAY VIEW EMPRESS TANIA 2929011 (GP) (Montvic Emperor Lochinvar)	2 1	365	151	15890	3.1	488.6
Harvey A. Nelson & Sons, Union Grove, Wis.						
ST CROIXCO JANE BURKE 2953757 (G) (Pabst Monarch)	2 0	365	124	13525	3.4	462.6
St. Croix County Hospital, New Richmond, Wis.						
AL-BETH FOBES ORMSBY PAULINE 2975920 (G) (Maytag Ormsby Fobes Dictator)	2 4	365	230	11699	3.9	460.7
S. D. Ruby, Elkhorn, Wis.						
STONEHENGE FONDUKE BALLERINA 3141868 (Broad Rock Fond Duke)	2 0	365	161	10879	4.1	444.9
Cyril W. Knibb, Pascoag, R. I.						
NOWICO M B B BONNIE 2923413 (G) (Lalsur M B B Creator)	2 2	365	102	8699	5.0	433.3
No. Wis. Colony & Training School, Chippewa Falls, Wis.						
IROQUOIS DICTATOR LASS 3175370 (Clyde Hill Dictator Rock)	2 1	365	207	10874	3.8	418.0
Fred A. Mueller, Milford, Ill.						
DOLLY DUNLOGGIN 2965839 (Var Design)	2 4	365	212	12834	3.2	413.7
Edward M. Arnos, Adrian, Mich.						
SKOKIE PRINCESS LILAC 2945261 (Dunloggin Lochinvar Prince)	2 0	305	146	10393	4.0	411.7
Elmwood Farms, Lake Forest, Ill.						
MILDRED ORMSBY FAYNE PRIDE 3152349 (Rube Peerless Ensign)	2 3	365	117	12708	3.2	406.1
George L. Hughes, Waverly, Iowa						
LASHBROOK BEAUTY WAYNE 2962543 (GP) (Pabst Embel Wayne)	2 3	365	194	10076	3.9	394.5
A. J. Lashbrook, Northfield, Minn.						
U OF D CHIEF HARK BEA 2888962 (G) (Line-Burk-Gerben-Colan Hark Star)	2 3	306	136	9272	4.1	383.7
University of Delaware, Newark, Del.						
IROQUOIS DICTATOR DUCHESS 3187146 (Clyde Hill Dictator Rock)	2 1	365	247	9967	3.8	381.4
Fred A. Mueller, Milford, Ill.						
SKOKIE PRINCESS LEILA 2945263 (Dunloggin Lochinvar Prince)	2 1	305	145	10246	3.6	368.7
Elmwood Farms, Lake Forest, Ill.						
IROQUOIS DICTATOR SUE 3175371 (Clyde Hill Dictator Rock)	2 1	365	171	10011	3.5	350.8
Fred A. Mueller, Milford, Ill.						
N P HEILO OLIVE 3028428 (Carnation Heilo Imperial)	2 1	348	183	10013	3.3	333.0
University of Nebraska, North Platte, Nebr.						

HERD IMPROVEMENT REGISTRY

In this issue are reported 111 new herd averages. There are 7 herds tested in Classification 3X, 102 in Classification 2X and 2 in the 3X-2X combination. The detailed report follows:

Classification 3X	No. Cows	Days in Milk	Avg. Milk	Avg. %	Avg. Fat
Dawdy, E. A., Salina, Kansas	20	311	15312	3.9	596.7
Phillips, Donald, Salem, Ohio	26	325	14571	3.9	568.5
Cashman Farm, Hopewell Junction, N. Y.	34	299	13927	3.8	529.7
Loveland, Lester E. & Son, Janesville, Iowa	14	304	12881	3.7	471.6
Marshfield, Elmer, Marcellus, N. Y.	11	296	12427	3.6	448.0
Donaho, W. M., Floresville, Texas	122	303	12672	3.4	437.3
Father Flanagan's Boys Home, Boys Town, Nebr.	20	296	11484	3.6	415.7
Classification 2X					
Muller, Ralph A., Washington, Ill.	12	305	16870	3.7	626.1
Henderson, W. T., Paullina, Iowa	8	287	15232	3.6	542.5
Ashford, William A., Lyons, N. Y.	14	312	15220	3.5	537.7
Peterson, G. E., Orleans, Mich.	15	326	15116	3.5	533.1
Shuy, Carlos, Creston, Ohio	7	307	14381	3.6	519.5
Hoffman, Gertrude, Defiance, Ohio	14	302	14167	3.5	498.5
Bechtelheimer, Harvey, Sabetha, Kans.	16	305	13986	3.5	494.7
Lemish, Joseph & Son, Garrett, Ind.	16	296	11742	4.1	486.6
Stowell, Robert L., Belmont, N. Y.	18	304	13121	3.7	480.3
Vanlaird Farm, Hilliards, Ohio	30	313	12820	3.6	460.4
Wilkinson, O. F., Girard, Pa.	28	301	12390	3.7	458.3
Rogers, Ruth, Mrs., Big Rapids, Mich.	19	311	12157	3.8	458.1
Clarke, David R., Mrs., Union, Ill.	29	286	12201	3.7	453.3
Doherty, Francis, Brown City, Mich.	12	320	13159	3.4	451.4
Ludi, John A., Portland, Oregon	6	319	13482	3.3	450.2
Phillips, Norman F., Risingsun, Ohio	14	305	12328	3.6	449.3
Pratz, Charles H., Waterloo, N. Y.	54	308	11837	3.8	447.9
Ray, Robert L., Eau Claire, Wis.	18	310	12395	3.6	447.0
Wilbur, J. D., Greenwich, N. Y.	38	301	12174	3.7	444.9
Horvath, Steve A. & John P., New Carlisle, Ind.	25	300	11743	3.8	443.5
Sloan, John H., Berthoud, Colo.	19	307	12073	3.7	441.4
Lee, N. W. & Son, New London, Ohio	10	337	12301	3.6	439.0
Rackley, Charles H., Topsham, Maine	9	316	11721	3.7	437.9
Trindade, H. J., Merced, Calif.	38	286	12187	3.6	436.9
Schurz, Archie, Bridgeport, Wis.	29	303	11095	3.9	434.7
Beane, Craig, Ft. Atkinson, Wis.	16	296	11935	3.6	434.6
Kuhlmann, Theodore, Lester Prairie, Minn.	18	318	12134	3.6	434.1
Borror, Mark L. & Bruce W., Springville, Calif.	78	297	11944	3.6	432.8
Conner Prairie Farms, Noblesville, Ind.	40	285	11624	3.7	432.4
Tomczyk, John, Croswell, Mich.	14	290	11578	3.7	432.4
Sheldon, Herbert C., Hillsdale, N. Y.	20	294	11165	3.9	431.0
Kapp, Elsworth, Clarksdale, Mo.	17	304	11407	3.8	430.9
Slaughter, Temple C., Culpeper, Va.	19	287	12510	3.4	430.9
King, Grant, Summerville, Pa.	8	309	12137	3.5	430.6
Dickersons' Ups & Downs, Bloomingdale, Mich.	12	303	11874	3.6	429.4
Cummings, David C., Guilford College, N. C.	35	322	12145	3.5	427.4
Dauber, Lester, P., Newark, Ill.	15	303	11600	3.7	426.7
MacNeille, Anna W., Mrs., Geneva, Ill.	37	299	11305	3.7	423.9
Anker Farms, Rice Lake, Wis.	36	305	11743	3.6	423.2
Haass, Roy H., Hartland, Wis.	13	293	11584	3.6	422.1
Rhoades, Dale H. & Anna Mae Rhoades, Emlenton, Pa.	7	306	12195	3.5	421.2
Sigler, Robert E., New Carlisle, Ohio	11	292	11270	3.7	420.9
Cosgray, Curtis, Jamestown, Ohio	27	293	11436	3.7	419.1
Wolf, Franklin, Alexandria, Ky.	13	303	11684	3.6	419.1
Blatter, Abe, Barron, Wis.	19	320	10709	3.9	415.9
Draeger, Harold W., Ft. Atkinson, Wis.	12	303	11862	3.5	415.3
Thomas, W. R., Ovid, Mich.	16	300	10792	3.8	414.6
Benter, Adolph, Creswell, Oreg.	30	287	12122	3.4	414.4
Maxfield, Leslie E. & Sons, North Hartland, Vt.	35	289	11531	3.6	414.1
Gordon, Ross H. & F. J., Smithfield, Utah	18	309	11173	3.7	409.0
Divoll, Natt L., Jr., Bellows Falls, Vt.	24	296	12137	3.4	408.2
Bitz, Milton, Highland, Ill.	17	307	11547	3.5	407.4
Jardon, Robert A., Randolph, Iowa	18	301	11228	3.6	403.7
Gallun, A. F., Jr., Hartland, Wis.	28	308	11587	3.5	403.0
Brog, Walter M., Est. of, Salem, Oreg.	18	298	10773	3.7	402.1
New York State Agricultural & Tech. Inst., Alfred, N. Y.	25	284	11292	3.5	398.6
Lichtenwalner, P. G. & Sons, Emmaus, Pa.	53	300	11043	3.6	398.0
McDannel, Kenneth P., East Canton, Ohio	20	312	10627	3.7	396.9
Lewke, Carl, Columbus, Wis.	9	292	11408	3.5	394.1
Butters, Warren G., East Corinth, Maine	8	272	10203	3.9	393.5

SILVER MEDAL TYPE SIRES SINCE OCTOBER 1, 1950

	Daus. Fresh or 3 Yrs. Old	% Daus. Classified	Avg. Score	Required Score
CARNATION SPOFFORD RENOWN 849688 The Myron Stratton Home, Colorado Springs, Colo.	50	70%	82.1	82.0
DUKE HISKE INKA BELLE 21ST 912856 (G) J. B. Fiscalini & Son, Modesto, Calif.	14	100%	82.1	81.0
DUNLOGGIN GOLDEN CROSS TIDY 892522 (GP) Harold J. Shaw, Sanford, Maine & F. S. Goff & Son, Hollis Center, Maine	24	80%	82.3	81.0
EXRANCO PERFECTION 883649 (VG) Excelsior Ranch Co., Ltd., Garden Grove, Calif.	28	82%	82.3	81.0
GOOD-WILL PABST BELMONT ORMSBY 976801 (GP) Edward C. Hagenow & Glenn Wilson, Wanatah, Ind.	22	86%	83.3	81.0
GOVERNOR PRIDE TRANSMITTER 949037 Eastern Iowa Artificial Breeding Association, Inc., Cedar Rapids, Iowa	29	79%	81.4	81.0
KANOWA SUPREME MAN-O-WAR SEGIS 867766 (VG) Allen Johnson, Turlock, Calif.	18	78%	83.2	81.0
KING BESS TRUTH CONDUCTOR 835362 (VG) Wyoming Hereford Ranch, Cheyenne, Wyo.	60	77%	81.4	81.0
MODEL BESSIE CREATOR 1004286 (GP) Elmer J. Burkert, Waterville, N. Y.	13	92%	83.3	81.0
OPHELIA PATHFINDER SUCCESSOR 893168 (EX) West Virginia Artificial Breeders Coop., Inc., Clarksburg, W. Va.	21	76%	81.1	81.0
PABST BURKE PLUTO 874002 (EX) John A. Rinke & Sons, Warren, Mich.	26	69%	82.2	82.0
PABST GOVERNOR 882933 (EX) Utah State Industrial School, Ogden, Utah	35	83%	82.4	81.0
ROCKY HILL CHIEF MONT DUSTY JO 943722 (VG) Mark L. & Bruce Borror, Springville, Calif.	17	82%	82.5	81.0
SEGIS ARTIS WAYNE 771216 Edwin & E. J. Kaderly, Juda, Wis.	62	61%	83.4	82.0
SEQUOIA ROMEO B 794237 (EX) F. S. Borror & Son, Springville, Calif.	39	69%	82.6	82.0
SEQUOIA ROMEO J 794255 Frank S. Corda, Gonzales, Calif.	72	82%	81.7	81.0
SIR HESTER ORMSBY HOMESTEAD 906441 (EX) Joseph M. Trindade, Jr., Merced, Calif.	35	91%	81.1	81.0
TYLER FARMS RAG APPLE DALE 893103 (VG) Sleepy Hollow Certified Milk Co., Petaluma, Calif.	24	92%	81.9	81.0
WAKEFIELD SOVEREIGN PATHFINDER 960805 (VG) Harold E. Thomas, New Hartford, N. Y.	20	95%	81.2	81.0
WEBER WYO BURKE INTENSE 900519 (GP) Allen Johnson, Turlock, Calif.	31	87%	82.1	81.0

GOLD MEDAL SIRES SINCE OCTOBER 1, 1950

CARNATION SPOFFORD RENOWN 849688 (GP)
The Myron Stratton Home, Colorado Springs, Colo.
CEYDERMEAD OLLIE CHIEFTAIN 909229 (VG)
Nicholas H. Kolk, Goshen, N. Y.
CRESTON RAG APPLE ECHO 872209 (GP)
George E. Pardonnet, Corunna, Mich.
DUNLOGGIN GOLDEN CROSS TIDY 892522 (GP)
Harold J. Shaw, Sanford, Maine & F. S. Goff & Son, Hollis Center, Maine
EXRANCO PERFECTION 883649 (VG)
Excelsior Ranch Co., Ltd., Garden Grove, Calif.
FARFIELDS SIR PIETERTJE RAG APPLE 827103 (VG)
F. W. Tullis, Monroe, Mich.
GOOD-WILL PABST BELMONT ORMSBY 976801 (GP)
Edward C. Hagenow & Glenn Wilson, Wanatah, Ind.
GOVERNOR GYPSIE FOBES 852929
A. H. Jergens, Biscay, Minn.
GOVERNOR PRIDE TRANSMITTER 949037
Eastern Iowa Artificial Breeding Association, Inc., Cedar Rapids, Iowa
HALLROSE HAZEL INKA 854184 (VG)
Lindow Brothers, Portland, Oreg.
HALLROSE KING HAZEL 813662 (VG)
S. B. Hall, Troutdale, Oreg.
HURLWOOD CLIPPER 882020 (VG)
Byron J. & Rosie S. Hathaway, Rutland, Vt.
HURLWOOD SIR WALKER VEEMAN 828522 (EX)
Hurlwood Holstein Farm, Ashley Falls, Mass.
KANOWA SUPREME MAN-O-WAR SEGIS 867766 (VG)
Allen Johnson, Ceres, Calif.
KING BESS TRUTH CONDUCTOR 835362 (VG)
Wyoming Hereford Ranch, Cheyenne, Wyo.
PABST BURKE PLUTO 874002 (EX)
John A. Rinke & Sons, Warren, Mich.
PABST GOVERNOR 882933 (EX)
Utah State Industrial School, Ogden, Utah
PRINCE AAGGIE GYPSIE 927863 (EX)
A. H. Jergens, Biscay, Minn.
QUIN-DALE TRIUNE SMOKY JOE 925950 (EX)
Eastern Oklahoma Hospital, Vinita, Okla.
SEQUOIA ROMEO B 794237 (EX)
F. S. Borror & Son, Springville, Calif.
SHIAWANA IDEAL 880210
Wisconsin Scientific Breeding Institute, Madison, Wis.
SIR HESTER ORMSBY HOMESTEAD 906441 (EX)
Joseph M. Trindade, Jr., Merced, Calif.
TYLER FARMS RAG APPLE DALE 893103 (VG)
Sleepy Hollow Certified Milk Co., Petaluma, Calif.
U-MO MAN-O-WAR MONARCH 876629 (VG)
Kansas State College, Manhattan, Kans.
WEBER WYO BURKE INTENSE 900519 (GP)
Allen Johnson, Turlock, Calif.

HERD CLASSIFICATION

Classification summaries are reported on 150 herds. The figures in parenthesis following the name and address of the owner represents the number of times that the herd has been classified. When the figure does not appear, it indicates that this is the first time that the herd has been inspected. The Herd Classification rules require cancellation of certificates of registry of animals classified "Poor". The owner is accorded the privilege of surrendering other certificates for cancellation if he wishes. Such animals are not included in the published summary and average score.

Owner	EX	VG	GP	G	F	Total	Classif. Score
Anker Farms, Rice Lake, Wis. (3)	2	8	17	11	4	42	81.4
Frank App, Bridgeton, N. J. (2)	0	0	7	5	3	15	78.3
F. J. Armstrong, Cape Girardeau, Mo. (4)	0	1	3	6	4	14	77.1
Wilbert Beckman, Minster, Ohio	0	3	5	5	5	18	78.5
Harold K. Benner, Vicksburg, Pa. (5)	0	2	4	7	0	13	80.6
Ralph Benson, Carroll, Ohio	0	0	3	2	2	7	77.5
Benton Farm, Blairstown, N. J. (8)	0	18	16	7	0	41	83.8
Berea College, Berea, Ky. (4)	0	4	10	11	12	37	77.5
Rowland Bishop, Milford Center, Ohio (2)	0	3	9	6	3	21	80.0
L. C. Blattner, Cape Girardeau, Mo. (6)	0	6	8	3	0	17	83.4
L. E. Boerger, Irwin, Ohio (7)	0	3	5	10	8	26	77.3

Owner	EX	VG	GP	G	F	Total	Classif. Score
Orville W. Borchers, Versailles, Ohio	0	0	3	3	2	8	77.5
Fred L. Bork, Tiffin, Ohio (2)	0	1	7	11	6	25	77.5
Earl G. Brainard, Warren, Ohio (2)	0	2	10	7	4	23	79.2
Benj. H. Brow, Slocum, R. I. (2)	0	8	19	12	2	41	81.4
Robert Brumbaugh, Curryville, Pa. (3)	0	0	3	5	2	10	77.5
William P. Cadwallader, Salem, N. J. (2)	0	1	2	12	6	21	76.3
Campbell County Holstein-Friesian Bull Assn., Alexandria, Ky.	0	0	1	1	0	2	80.0
Ralph Carson, Charleston, Mo.	0	0	2	1	0	3	80.8
John P. Case, Naperville, Ill. (4)	0	6	14	17	7	44	79.3
George F. Causey, Wakefield, R. I. (3)	0	4	11	6	1	22	81.5
Carlton J. Chambers, Walton, N. Y. (3)	1	15	12	2	0	30	85.0
Burt H. Chrisman, Littleton, Colo. (2)	5	14	20	11	0	50	83.8
L. W. Churchill, Westmoreland Depot, N. H. (4)	1	12	23	14	0	50	82.5
City of St. Louis, Bellefontaine Farms, Florissant, Mo. (3)	0	2	5	17	7	31	77.3
L. R. Clausen, Racine, Wis.	0	2	14	9	9	34	78.2
Ellen M. Colman, Pomfret, Conn.	0	0	5	4	1	10	79.3
Marvin Cooper, Fredericktown, Mo. (2)	0	1	3	4	2	10	78.5
George E. Coover & Son, Linglestown, Pa. (2)	0	2	3	6	2	13	79.0
County of Essex, Cedar Grove, N. J. (12)	0	22	50	33	1	106	81.9
James E. Crosby, Jr., Columbia, Mo. (6)	2	3	11	6	2	24	81.7
Charles V. N. Davis & Son, Somerville, N. J. (4)	2	12	15	20	4	53	81.2
J. Fred Davison, Chambersburg, Pa. (4)	3	7	4	7	5	26	81.3
L. S. Dean, M. D., & Theodore Domka, Clyde, Ohio	1	0	3	7	8	19	75.9
Edith L. Dilworth, Lakeville, Conn. (8)	3	14	9	3	0	29	85.4
Fred B. Dole, Shelburne Falls, Mass. (7)	0	1	7	5	2	15	79.5
Eastern Kentucky State Teachers College, Richmond, Ky. (4)	0	9	7	8	6	30	80.2
Eisen Brothers, California, Ky. (3)	0	2	2	5	7	16	76.1
John G. Ellis, Lee, Mass. (4)	0	1	9	5	3	18	79.3
Lewis K. English, New Berlin, Pa. (3)	0	0	6	11	1	18	78.8
Ralph F. Erdley, Lewisburg, Pa. (4)	0	1	6	8	2	17	79.0
Percy W. Farrar, Cape Girardeau, Mo. (2)	0	5	4	4	9	22	77.6
Harold C. Fasnacht & Sons, Arcanum, Ohio (2)	0	1	7	6	1	15	80.0
First Pa. Artificial Breeding Co-op., Lewisburg, Pa. (4)	0	2	6	5	0	13	81.3
Forsgate Farms, Jamesburg, N. J. (4)	4	14	63	55	8	144	80.7
J. E. Foster, M. D., Houston, Texas (2)	0	1	5	7	3	16	78.3
Anderson Fowler, Peapack, N. J. (2)	0	5	10	18	8	41	78.5
Al. Gerhart, St. Luis, Mo.	0	0	1	2	0	3	79.2
Joseph Globus, Rehoboth, Mass. (3)	0	1	7	7	3	18	78.8
Gordin & Maggard, London, Ohio	0	1	1	3	1	6	78.8
Raymond C. Groendyke, Trenton, N. J.	0	1	2	6	2	11	78.0
Don E. Guyer & Joseph F. Ovsik, Burlington, Wis.	0	4	10	14	1	29	80.3
Herman B. Harrington, Greene, R. I.	0	0	2	5	4	11	75.7
Levi M. Hawbaker, Chambersburg, Pa. (2)	0	3	5	3	4	15	79.2
Donald Haynes, Starrucca, Pa.	0	1	1	4	9	15	74.0
Walter M. Hazen, Alliance, Ohio (8)	0	5	9	11	6	31	79.1
Sanford N. Hedegard, Manteca, Calif. (3)	1	9	14	8	3	35	81.9
Heringer Brothers, California, Ky. (3)	0	1	3	12	11	27	75.4
John Horstmann, Breese, Ill.	0	0	3	2	5	10	75.3
Hurlwood Holstein Farm, Ashley Falls, Mass. (6)	6	7	20	9	1	43	83.4
Walter Huber, Sharon, Conn.	0	2	11	16	9	38	77.7
Island Stock Farm, Whitehouse, N. J. (3)	0	1	15	15	1	32	79.9
John G. Jones, Fall River, Wis. (2)	0	3	6	4	0	13	82.1
Russell Kahler, Uniontown, Ohio	0	2	4	6	1	13	80.0
Samuel S. Kaufman, Mantua, Ohio (3)	0	10	23	11	4	48	81.4
Mrs. Waldo S. Kellogg, Derby, Conn.	2	24	30	11	0	67	83.8
Kentucky Agricultural Experiment Station, Lexington, Ky. (4)	0	4	7	6	3	20	80.1
Charles D. Kier, Sewell, N. J.	0	0	1	3	3	7	75.0
Grant King, Summerville, Pa. (3)	0	1	3	6	1	11	79.1
Charles H. Kirby, Harrisonville, N. J. (2)	1	2	9	25	3	40	78.9
Russell Kistner, Elkhart, Ind.	0	2	2	4	3	11	78.2
E. G. Kloos & Sons, Sullivan, Ohio (7)	0	4	7	4	0	15	82.5
Harry F. Koch, Greenfield, Mass. (3)	1	2	8	2	0	13	83.3
Lakefield Farms, Clarkston, Mich. (9)	7	11	16	16	1	51	83.1
Clyde Lebegue, Highland, Ill. (2)	0	1	5	5	0	11	80.7
F. W. LeGeyt, Sheffield, Mass. (2)	0	0	5	15	20	40	74.4
H. Clinton Leonard, Paulsboro, N. J. (2)	0	1	9	15	6	31	77.8
Dewey W. Lieser, East Hampton, Conn. (2)	0	1	4	5	2	12	78.8
Putnam MacDonald, Glen Gardner, N. J.	0	0	1	8	2	11	76.6
Michael B. McMenamy, St. Peters, Mo.	0	0	2	2	2	6	76.7
Meadow Springs Farm, Alliance, Ohio (3)	0	10	14	12	3	39	81.3
M. B. Mentzer, Chambersburg, Pa.	0	0	2	5	6	13	74.8
F. K. Merkley, Flint, Mich.	1	7	21	8	1	38	82.3
J. J. Mettler & Sons, Lodi, Calif.	0	1	2	5	2	10	78.0
Scott Meyer, Farm A, Payson, Ill. (7)	0	17	13	11	4	45	82.1
J. Robert Meyers, Lemasters, Pa. (2)	0	3	1	3	0	7	82.5
Charles F. Miller, Greencastle, Pa. (3)	0	2	22	21	10	55	78.5
Miers' Belmont Dairy Co., Dayton, Ohio (2)	0	1	4	3	4	12	77.5
Robert C. Montgomery, Boulder, Colo. (2)	0	4	9	9	0	22	81.4
Edward Moore, St. Marys, Mo.	0	0	1	2	1	4	76.9
William Morgan, Columbia, Mo.	0	0	0	0	1	1	70.0
John A. Moser, Louisville, Ky.	0	0	10	12	8	30	77.2
Leon M. Musser, Lewisburg, Pa. (4)	0	6	11	3	0	20	83.3
N. J. Cooperative Breeders Assn., Inc., Annandale, N. J.	0	4	5	0	0	9	84.7
The Pennsylvania State College, State College, Pa. (7)	4	15	16	12	1	50	83.4
Walter K. Phelps, Newport, R. I.	0	2	6	9	3	20	78.9
Jules Pierlow, Creve Coeur, Mo. (3)	0	5	13	11	9	38	78.8
E. C. Rausch & Sons, Plain City, Ohio (3)	0	2	4	7	3	16	78.6
James Reed, Oakley, Utah	0	0	9	3	1	13	80.4
Cecil L. A. Ressegule, Lewisburg, Pa. (2)	0	3	1	1	1	6	82.1
John A. Rinke & Sons, Warren, Mich. (8)	1	5	10	3	1	20	82.9
H. J. Rothenburgh, Montgomery, N. Y.	0	10	23	19	2	54	81.2
Leon W. Ryder, Ripon, Wis. (3)	0	2	4	9	2	17	79.0
Theo. P. Rypma, New London, Ohio (3)	0	1	7	2	4	14	78.6
St. Mary's Seminary, Perryville, Mo. (5)	1	6	13	12	2	34	81.2
John & Earl Schaad, Stockport, Ohio	0	0	5	2	1	8	79.7
Rudolph Schabbing, Cape Girardeau, Mo.	0	0	2	1	0	3	80.8
A. M. Schonhoff, Cape Girardeau, Mo. (4)	0	2	24	20	11	57	78.5
William H. Schrage, Trenton, Ill. (2)	0	3	3	10	9	25	76.6
R. P. Schuchart, Morehouse, Mo. (6)	2	2	6	5	2	17	81.3
G. O. Schuckers, Brookville, Pa. (2)	0	4	12	5	1	22	81.7
C. T. Sharp & Sons Dairy, Mesa, Ariz.	1	14	20	26	7	68	80.5
Joseph W. Sieber, Jr., McAlisterville, Pa. (2)	0	2	7	7	2	18	79.7
Harry S. Simpson, Hamburg, N. J.	0	0	3	3	2	8	77.5
C. O. Smith, Greenville, Ill.	0	1	1	7	4	13	76.3
Southeast Missouri State College, Cape Girardeau, Mo. (7)	0	2	7	3	0	12	82.1
Calvin Stahl Estate, Mifflinburg, Pa. (3)	0	0	2	5	3	10	76.3
State Home & Training School, Ridge, Colo.	0	0	4	10	13	27	74.6
State Hospital No. 4, Farmington, Mo. (3)	1	9	27	31	29	97	77.7
Ray C. Steiner, Sterling, Ohio (5)	0	7	8	7	2	24	81.5
J. Irving Stryker, Neshanic, N. J. (3)	2	8	13	11	0	34	82.6
Toplands Farm, Roxbury, Conn.	0	1	10	20	3	34	78.6
Trumbull County Experiment Farm, Cortland, Ohio (4)	0	1	5	12	9	27	76.3
University of Connecticut, Storrs, Conn. (9)	0	4	10	11	3	28	79.9
University of Rhode Island, Kingston, R. I. (7)	0	1	12	11	3	27	79.3
University of Wisconsin, Emmons Blaine, Jr., Experimental Farm, Lakemills, Wis.	0	3	25	48	32	106	76.7

Owner	EX	VG	GP	G	F	Total	Classif. Score
University of Wyoming, Afton Agricultural Station, Afton, Wyo. (2)	0	3	11	13	2	29	79.9
Peter P. Van Nuys, Belle Mead, N. J. (6)	0	8	15	13	4	40	80.6
Alfred F. Vargas, Hampton, Conn. (5)	0	2	6	7	1	16	80.2
G. H. Wagner, Canton, Ohio (2)	0	1	5	7	2	15	78.8
Wayland Warlow, Mullica Hill, N J.	0	1	5	15	3	24	78.0
George M. Watson, Monroe, Conn.	0	0	3	6	1	10	76.3
John S. Wehr, Mifflinburg, Pa. (5)	0	4	14	13	4	35	79.8
Norval P. Weitz, Rockford, Ohio	0	1	4	1	5	11	76.8
E. P. & O. C. West, Hadley, Mass. (4)	1	20	28	11	4	64	82.6
Western Pa. Artificial Breeding Cooperative, Clarion, Pa. (2)	2	7	8	1	0	18	85.3
Western State Penitentiary, Bellefonte, Pa. (4)	0	6	17	19	5	47	79.8
Westlea Farm, Bridgewater, Mass. (3)	1	8	32	21	4	66	80.9
John T. Westrick, Defiance, Ohio (2)	0	1	7	7	2	17	79.3
Charles H. Wilford, Cornwall Bridge, Conn.	0	0	3	9	2	14	77.5
J. E. Williamson, Bellwood, Pa. (2)	1	17	32	19	4	73	81.8
George P. Willow, Mifflinburg, Pa. (4)	0	0	1	6	5	12	74.8
O. T. Wiseley & L. E. Mitten, Findlay, Ohio (2)	0	1	5	7	3	16	78.3
D. E. Witherspoon, Chambersburg, Pa. (3)	0	1	7	6	1	15	80.0
Franklin Wolf, Alexandria, Ky. (3)	0	1	6	6	2	15	79.2
John Wolf, Alexandria, Ky. (3)	0	3	2	11	2	18	78.9
Wyoming State Hospital, Evanston, Wyo.	0	4	22	21	0	47	80.7
Lehman Zeager, Middletown, Pa. (3)	0	1	6	8	1	16	79.5
Melvin R. Zimmerly, Bluffton, Ohio (5)	0	2	8	6	5	21	78.6
John & Stanley Zisk, Rockfall, Conn.	0	1	1	3	1	6	78.8

PROGRESSIVE BREEDERS' REGISTRY

Sixteen Progressive Breeders' Registry awards are reported in this issue:

Name and Address	Number Yrs.	Animals Registered	Number Fresh'd	Bred by Owner	Cows H. T.	Cl.	Avg. Prod.	Classif. Score
Joseph A. Hanson, Chetek, Wis.	8 Consec. Yrs.	26	17	16	11	2X	606.3	84.4
Mrs. Ruth Rogers, Big Rapids, Mich.	7 Consec. Yrs.	33	28	28	19	2X	458.1	81.0
The Pennsylvania State College, State College, Pa.	7 Yrs.	64	49	49	39	17-3X 22-2X	474.1	83.2
Norman E. Risbel, York, Pa.	6 Consec. Yrs.	32	18	15	14	2X	426.6	83.8
James K. Howe & Sons, Tunbridge, Vt.	5 Consec. Yrs.	58	29	27	24	2X	529.7	82.5
Paul E. Barfknecht, Rice Lake, Wis.	4 Consec. Yrs.	35	21	20	16	2X	441.8	81.1
Marvin L. Cook, East Sparta, Ohio	4 Consec. Yrs.	23	16	15	12	2X	437.3	82.5
J. Fred Davison, Chambersburg, Pa.	4 Consec. Yrs.	37	25	21	18	2X	501.4	81.3
P. G. Boerger & Son, Marysville, Ohio	3 Consec. Yrs.	28	15	15	10	2X	543.8	83.2
Arthur Hartman, Barnard, Mo.	3 Yrs.	20	15	13	13	2X	468.4	85.7
Harvey Bechtelheimer, Sabetha, Kans.	2 Yrs.	32	21	20	16	2X	494.7	81.7
Cecil Beers, Prattsville, N. Y.	1 Yr.	36	26	25	21	2X	501.1	81.8
Arthur D. Hoose, Fishkill, N. Y.	1 Yr.	26	17	13	14	2X	432.2	81.2
Marsh Foundation, Van Wert, Ohio	1 Yr.	62	38	36	36	2X	465.8	81.3
Leonard J. Seybold, Forest Junction, Wis.	1 Yr.	36	28	27	22	2X	456.4	82.1
Silvis Farms, Inc., Greensburg, Pa.	1 Yr.	47	32	24	30	29-2X 1-0X	485.5	82.0

ROUND TABLE—

A 10-GENERATION FAMILY GROUP

Dear Editor:

I was very much interested in the story entitled "A Michigan Cow Family and Relations" by Mr. Hastings appearing on page 26 of the August 4th issue of the World.

At the time we received the bull calf, Dunloggin Design, Paul Misner was given the pick of the Jim Dandy daughters then in our herd and he selected Essex Dandy Anna, "Excellent" as his choice. Her first two records shown in Mr. Hastings' story were made here at Overbrook, after which she went to Dunloggin. One of the reasons Paul selected her was the fact that her dam, grand-dam and great grand-dam all were 100,000 pound cows in our herd. Her dam, Essex Suzone Mary Ann, made a yearly record of 24,088 lbs. of milk and 817 lbs. of fat and a life total of over 135,000 lbs. of milk. The next dam, Essex Sweet Mary, made 21,632 of milk and 715 of fat and also had over 100,000 of milk. She in turn was a daughter of Speckled Segis, the first 30,000 lb. cow in New Jersey. Her record was made when we were still doing AR testing and she produced in 4X 30,298 lbs. of milk and 1,044 lbs. of fat and she had a life total of over 178,000 lbs. of milk. Dandy Anna left a daughter at Overbrook that was sired by Suzone Supreme, a Gold Medal son of Suzone out of Essex Speckled Sweet, who was a daughter of Speckled Segis mentioned above, who made over 800 of fat and had a life total of over 165,000 of milk. You can see that Dandy Anna's daughter had a doubling up of this Speckled Segis family breeding.

This daughter of Dandy Anna, Essex Supreme Anna, classified "Very Good", made 19,535 lbs. of milk, 738 lbs. of fat and a life total of over 100,000 pounds. She in turn is the dam of Essex Mooie Bonheur Anna Design still in our herd, who made 643 lbs. of fat with a 4% test in 2X and now has over 100,000 lbs. of milk. She in turn is the dam of Essex Mistress Bonheur Anna with a Jr. 3-year-old record of 17,062 of milk, 713 of fat, 4.2%, who in turn is the dam of Essex Bonheur Sensation with a Jr. 3-year-old record of 18,353 of milk and 734 of fat with a 4% test. This cow has a daughter Essex La Bonheur, sired by The Laird of Essex, that is milking in her first lactation.

This means that we have developed in our herd in this family ten generations of females and the eleventh generation is now in production. The best records of this ten generation group average 18,914 lbs. of milk and 683.3 lbs. of fat. We feel quite proud here at Overbrook of having had a part in the development of this great family in Michigan and will say that it is also carrying on here at Overbrook.

ART CURREN
Supt. of Dairy

FAVOR CONTINUING HERD AVERAGES

Editor, Holstein-Friesian WORLD:

I have been requested to write commenting on Robin Carr's article regarding publication of Herd Test averages.

The herd average is certainly a desirable achievement if a credible average is attained year after year. It cannot be accomplished without a good regular breeding herd. This one point in itself makes it worth while. It certainly cannot be accomplished in a shy-breeding herd. Considerable shyness of breeding is inherited and breeding of regularly settling cows will go far toward good herd averages.

The herds that rank high in herd averages are the successful breeding herds and should be given recognition for the good work they are doing. The breeder who selects a future herd sire from a cow with regular year after year credible production and a reproduction record of merit and from a herd that shows close relatives doing the same thing clearly is on the right track. This kind of cows are found in the high herd average herds.

I think it was a mistake to discontinue the information that used to be given in the H.I.R. reports that en-

abled one to see the number of cows that were eliminated from the herd for various reasons. Also the number of continuous years on test.

JAY F. BOWLBY,
Shiawana Farm,
Ovid, Michigan

THE BULL PROBLEM AND HERD IMPROVEMENT

Editor, Holstein-Friesian World:

It seems to me that E. S. Harrison's article in the August 18th issue of the WORLD contains some statements that should be given further consideration. In fourteen years of contact with responsible officials of artificial breeding associations, I have heard none of them claim that the organized artificial insemination program is today a Utopia or that it will take all of the gamble out of dairy cattle breeding. Such an assertion may have come from some unknowing or over enthusiastic persons. It has been rather well established, however, with much good supporting evidence that the vast majority of the well set up breeding associations are greatly reducing the gamble on most of the members' farms. The days of big gambles were those when hordes of cattle dealer bulls were bought because they "looked" good, or they were out of the "heaviest milking cows" in somebody's herd and "the registration papers could probably be had if you want them."

The artificial breeding project was designed primarily to make superior bulls available to dairymen who believed they can't afford to buy such bulls or don't want to go and look for them—whether those dairymen own grades or purebreds. All hail to the enterprising owners of purebreds who are doing a constructive job of breeding and of bull proving! The artificial breeding organizations must get the best bulls obtainable wherever they can be found or developed. That many top ones are being used is evidenced by the fact that the average yearly record of daughters of proved bulls or partially proved bulls in organized service last January 1st in the U. S. was 11,071 pounds of milk and 448 pounds of butterfat on the 2X M. E. ten months lactation basis—a very commendable level of yield.

Bull Proving Field Wide Open

Admittedly there is still a serious shortage of worthy proved bulls, but it should be known that a breeding association with 40 to 50 percent of its bulls proved, often breeds 60 to 80 percent of its cows to those bulls where the technicians double carry, taking with them the semen of a proved, and a young bull so that the members can have their choice. Many of our present day breeding establishments, and farmer breeders with herds large enough to do a constructive job of breeding and bull proving, have rendered yeoman service to the dairy industry by helping to provide a lot of outstanding bulls for the A. B. program. Nevertheless I believe it is a mistake to assume that all of the bulls required must come from that source. Can we not think of a breeding organization as a very large herd of cows containing outstanding cow families, some of them purebreds to which selective matings can be made following arrangements by the Sire Selection Committee which is ever in search of potentially great young bulls for sampling? A good many association proved bulls have continued to "come through" when they were put to heavy use, after showing up favorably by the sampling process. In England sharp emphasis is reported given to the need for some progeny testing within the Artificial Insemination Program because 80 percent of the bulls in pedigree herds have less than 10 record daughters each finishing a lactation. When bulls are proved "across the board" in the breeding organizations they are being tested under environmental conditions similar to those which will prevail if they prove out favorably and are returned to heavy service.

Leadership

The progress made in this country's artificial breeding program to date is due in large measure to the leadership furnished by the farmer breeders of purebreds. But these men were not forced into the project in any sense. Some came in with the whole herd and others only in part because of the opportunity through united action to improve their own herds and those of others. Many of them had the previous experience of herd benefit from one bull followed by serious reduction in herd average due to the next one. Putting all the eggs in one basket often leads to trouble. I believe that for dairymen other than the big herd owner there is today more likelihood of a rags to profitable living condition through a wisely conducted A. B. program than through the "go it alone" method. At the same time we should salute all purebred breeders who prefer to have their own individual program. No stone should be put in their way. They and the breeding organizations have problems in common: both are striving for the same goal. Sire Selection Committees are scanning the advertisements in the breed journals as never before; and

WESTON'S
STOCKBREEDER'S SUPPLIES

Serving leading stockbreeders throughout the nation for over 32 years with best quality merchandise.

General Supplies
Show Equipment
Surgical Instruments
Blankets & Banners
Hand-Made Brushes
Tattoo Equipment

Send for a FREE copy of our General Catalogue

WESTON MFG. & SUPPLY CO.
1935 Speer Blvd. Denver, Colo.

The BADGER BN NORTHLAND
MANUFACTURING SPECIALISTS OF
BARN CLEANERS

FOR SMALL MEDIUM and LARGE BARNS
TIME TESTED ON HUNDREDS OF DAIRY FARMS
Wide Selection for all Barns with new Models for the Small Dairy Farmer at unheard of Low Prices.
INSTALLATION SPECIALISTS IN ALL DAIRY SECTIONS
FOR THE BEST IN A BARN CLEANER
WRITE FOR INFORMATION AND LITERATURE
BADGER-NORTHLAND INC.
DEPT. B., KAUKAUNA, WIS.

Counts of 10,000 and under

Mojonnier 200 gal. bulk cooling tank on Don Jennings farm, Vincentown, N. J.

Milk is cooled rapidly in bulk to 38° F. soon after end of milking period, with Mojonnier Cold-Wall Tanks. Counts of 10,000 and under are common practice. Mojonnier stainless steel tanks made in 8 sizes, for every dairy farm. Write for your copy of "The Bulk Cooling Story" today. No obligation.

MOJONNIER BROS. CO.
4601 W. Ohio St., Dept. F10 Chicago 44, Ill.

CUT FEED COSTS

Shows accurate weight of feed-ration at a glance. Weighs up to 5 lbs. of feed. Scale inside handle—Clog proof—Rugged—Automatic—Precision made. Guaranteed to pay for itself in first month or money back.

DOLLYDALE SCOOP-SCALE

$7.50
Postpaid if cash with order

ROBSON CORP., Fred F. French Bldg., N.Y.

Howard C. Barker
PHONE 1773
FREDERICK, MARYLAND

SALE MANAGER - LIVESTOCK BROKER
Consignment and Dispersal Sales
Exporter - Appraisals - Herd Consultant
Private Sales on Commission
Purebreds or Grades

FRED C. WETMORE CO.
Livestock Photographers
4323 W. 143d St.,
Phone — Winton 1-3320
Cleveland 11, Ohio

STROHMEYER & CARPENTER, Inc.
Photographers of Animals
White Plains — Box 788 — N. Y.

S. C. SPRUNGER
"Dairy Cattle Auctioneer"
Phone 37
KIDRON, OHIO

"Dairy Animals—Our Specialty"
HOWARD S. DUNHAM
ANIMAL PHOTOGRAPHER
Box 173 Phone 1330
McPHERSON, KANSAS

C. B. SMITH —
LIVESTOCK AUCTIONEER
Specializing in Holsteins
My lifetime experience in all phases of Holstein endeavor is at your service. It pays to employ an auctioneer who knows values.
Address, Williamston, Mich.

DONALD W. STEVENS
Associates
Photographers
of
Animals
Box 941, Manchester, N. H.

J. O. FENSTERMAKER
PURE BRED LIVESTOCK
AUCTIONEER
Holsteins a Specialty
Homerville, Ohio Phone 2587

LELAND J. OSBORN
Sale Manager — Auctioneer
NEW ADDRESS:
Pierceton, Indiana (RD 2)
Phone: 40F21.
Farm located 2 miles south of Pierceton, on State Road 13, or 8 miles east of Warsaw, on U. S. 30 then 2 miles south on State Road 13.
Our next Warsaw Sale for this fall will be in September. Send for entry blanks NOW.

JAMES W. FERGUSSON
Buyer's Agent
Oxford County Holsteins
One or a Carload
Telephone 70-W
Ingersoll, Ontario, Canada

WATCH
for Vosburgh Dispersals—a good place to buy!
AND I'LL PAY YOU
CASH
for your farm and herd—or conduct your dispersal if you prefer.
'Phone 805
CHAS. VOSBURGH
Cortland, N. Y.

DAIRY CATTLE FOR SALE
Are you interested in Wisconsin Holsteins? We can locate them for you in Dane and adjoining counties, one of Wisconsin's heaviest dairy cow populated sections. Can supply prompt and efficient fieldmen service on both grade and purebred cattle. For information, write or wire—
Dane Co. Holstein Breeders' Ass'n.
353 W. Johnson St., Madison, Wis.
Office 6-0513 Res. 3-5538

Oxford Holstein
Breeders' Ass'n
For the finest in Canadian Holsteins.
Over 600 herds to select from.
Sales Agents:
Geo. C. Currie, Tel. 736J3 Ingersoll, Ont.
J. Bruce Dickout, Tel. 532J12, Salford, Ont.
"The Holland of America"

Are you interested in Canadian Holsteins? We can locate them for you in the heaviest populated Holstein section of Ontario—either top breeding cattle or commercial cows and heifers. Many years of experience at your service.
SHORE HOLSTEINS LTD.
(Telephone Byron 16-R-181)
GLANWORTH, ONTARIO

they want all of the facts about bulls and cow families as never before. These men are aware that the membership which they represent is holding them accountable all the time for the price paid for the bulls in relation to their real worth as revealed by their future deeds. Prices, more liberal than ever before are being paid for proved bulls of exceptional merit.

In many areas the A. B. project has stimulated an interest in the raising and registering of increased numbers of good purebreds. Hundreds of dairymen who never saw a pedigree or didn't care to see same several years ago, are now differentiating between good and poor ones. As members of a breeding organization they receive their bulls' pedigrees regularly and sometimes hear them discussed at meetings. Mass improvement of our dairy cattle will bear some relationship to the rise in the intelligence of the owners in matters pertaining to the science of breeding.

Better Purebreds — Better Bulls

The margin of difference in yield between our well managed purebreds and grades is today very small. Purebred herds will continue to be seedstock herds if they keep faith with those who produce over 90 percent of the milk. One of the chief means to this end would be a more severe culling program than has heretofore been practiced by most owners of registered herds of all breeds. But low production is only one of the hereditary defects in our dairy cattle. Dr. John Hammond of England makes the challenging suggestion that the national breed associations should have some provision for the systematic reporting of the hereditary weaknesses that are well known to exist in so many herds. If the registered herds are to be the source of our bulls for the future, then the breed clubs should become very active in helping to eliminate all kinds of inherent deficiencies. We know there are defects besides those that are visible — that type classifying doesn't touch. Such a program would include notification of all births and a checkup on the revealing of any hereditary weaknesses and whether they were eliminated. Every long time breeder remembers certain cows, normal in appearance, that carried a hidden recessive factor which caused him disappointment. Purifying our breeds for production and also for other characters considered highly desirable, is a challenge that demands the best thinking and the hard work of everybody concerned.

—ENOS J. PERRY
Extension Specialist in
Dairy Husbandry
New Brunswick, N. J.

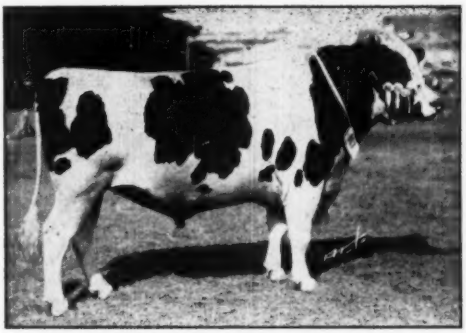

ROCKWOOD T. E. ROCKET

Recently sold at auction in Argentina for 300,000 pesos ($40,000 U. S.). This is reported to be the highest price ever paid for a bull of any breed in that country. 58 of his progeny averaged $1663. His brother, Rockwood Rocket Tone, has twice been All-Canadian winner. Rockwood Holsteins, St. Norbert, Manitoba, were the breeders.

CANADIAN HOLSTEINS BRING HIGH PRICES IN ARGENTINA

A total of 1,712,500 pesos ($228,333 at the basic Argentine exchange rate for imports of 7½ pesos to the dollar) was realized on the sale of 143 head of purebred Holsteins of Canadian breeding at the dispersal of the herd of Alejandro Bustillo in Argentina. This is a general average of 11,975 pesos or $1,596. No less than 88 of the cattle offered brought $1,000 or more.

Highlight of the sale was the purchase of Rockwood T. E. Rocket the four-year-old herdsire for 300,000 pesos ($40,000) by Cia Mabe S.R.L. This is the highest price ever paid for a bull of any breed in Argentina. Rocket was Grand Champion at Palermo in 1950 this being the top show in Argentina. He also sired the Junior Champion bull, the Reserve Junior Champion bull and the Junior Champion female. The Reserve Junior Champion bull sold at the time of the Palermo Show for $6,000 while the Junior Champion bull brought the second high price at the present sale of 70,000 pesos ($9,333.). He is out of a dam bred by Norman C. Schell, Woodstock, Ont.

Another son of Rocket from a dam bred by C. J. Cerswell, Beeton, Ont. brought 35,000 pesos ($4,666). Altogether 58 Rocket progeny all under two years old sold for $96,493 an average of $1663. These included 28 bulls at an average of $2,145 each; 9 open yearlings at $1,355 each and 21 heifer calves at $1,153 each.

Highest price for a female was 26,000 pesos ($3,466). This was for the two-year-old bred heifer Arxitektos Eureka she a daughter of Glenafton General who was bred by J. J. E. McCague, Alliston, Ont. and sold to Argentina by J. Ross Williams and J. Russell Hood, Alliston, Ont. in 1944. This heifer was bought by Suc. de P. F. Quostiguy. The top milking female was Flemingdale Rag Apple Alcartra bred by A. D. Fleming, Reaboro, Ont. and now six years old. She brought 22,000 pesos ($2,933) also on the bid of Suc. de P. F. Quostiguy.

The blood of these Canadian animals was widely disseminated, the animals going to 70 different buyers in Argentina.

Complete averages are as follows: 34 bulls averaged $3,066; 75 females 2 years or older $1,085; 10 open yearlings $1,282; 24 heifer calves $1,060.

—The Holstein-Friesian Association of Canada.

FIRST STRAFFORD COUNTY (N. H.) SALE

Catalog Summary

29 Females 2 Yrs. & Over	**$16,940**	**$584.14**
1 Bred Yearling	**470**	**470.00**
6 Heifer Calves over 3 mos.	**1,750**	**291.67**
2 Bulls over 3 mos.	**550**	**275.00**
38	**$19,710**	**$518.68**

The first Strafford County Sale, sponsored by the Strafford County Holstein Club and held at the University of New Hampshire, Durham, on August 25, was a most successful event. Thirty-eight head averaged $518, with 29 females 2 years and over selling for an average of $584. Top price was $1000 and twenty others sold over $500. W. A. Baker, Exeter, N. H., was sale manager and T. R. (Tiny) Langdell, Wilton, N. H., was auctioneer.

Send For Big 1951 Catalog

Of Complete Livestock Breeders Supplies

SCOOP SCALE

It weighs as you Scoop. Quickest, easiest way to weigh feed accurately for each cow. $7.50 POSTPAID.

ELASTRATOR

Bloodless Castration of Lambs and Calves and docking Lambs. One man operation. Each $12.50 Postpaid. RINGS EXTRA, 25 rings $.50; 100 rings $1.80; 500 rings $7.00.

STANDARD TATTOO

Complete with Numbers (0 to 9). Ink & Instructions. $4.75 Postpaid. Letters 50c each.

DISC DISPENSER

Feeds milk filter discs one at a time while keeping them clean and sanitary. For 6", 6½" 7" discs. Each $3.95 plus postage on 3 lbs.

CREUTZBURG HORN TRAINER

Corrects any abnormal horn condition. Guaranteed. $3.95 Postpaid.

ELECTRIC CALF DEHORNER

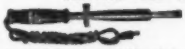

Clean, bloodless and less painful. Insures clean herded herds. $6.00 plus postage on 2 lbs.

UDDER SUPPORT

For use before and after calving and in shipping. Helps eliminate three teater. Small, medium and large. $15.00 Postpaid.

GEO. F. CREUTZBURG & SON

119 N. 6th Street Phila. 6, Pa.

VETERINARY PRODUCTS DIRECT to YOU

All the latest effective treatments employed by leading veterinarians and herdsmen. *Discounts available on quantity shipments.*

Write for our Dairy Bulletin and Veterinary Catalog.

ANCHOR SERUM CO.

of INDIANA INC.

INDIANAPOLIS 6, INDIANA

More Livestock Breeders Use MWM CATALOGS

Write For Samples

THAN ANY OTHER KIND

There Must Be A Reason

M W M Catalogs are individually designed, distinctive and low in price. Printed by men of long experience in the livestock business.

MWM COLOR PRESS AURORA MISSOURI

"Catalogs of Distinction"

OFFICIAL CANADIAN EXTENDED PEDIGREES

"They Help You Sell"

UP-TO-DATE — COMPLETE — FULL OF FACTS

Typewritten Pedigrees, four-generation, Red and Blue—$2.50 each.
(A carbon copy is supplied free)

Duplicator Pedigrees — Four-Generation:

25 copies	$4.00	75 copies	$5.00
50 copies	4.50	100 copies	5.50

Dam Daughter Comparisons — Sire Analysis — Research

PEDIGREE DEPARTMENT

THE HOLSTEIN-FRIESIAN ASSOCIATION OF CANADA
BRANTFORD, ONTARIO, CANADA

THE CATALOG SEASON
is now approaching

Herds both large and small will be dispersing. The most discerning of these will want the best in catalogs, one made by NATIONAL. If you are thinking of dispersing your herd, and would like a clear, concise, accurate and up-to-date catalog, write today for quotation on the only kind of catalog that satisfies us — **one that satisfies YOU.**

NATIONAL PEDIGREE COMPANY

J. B. VYE, Mgr. **Mrs. V. B. VYE, Owner**
Waukesha — Wisconsin

★ For a Good, Clean Sale

Remember The Mark of Quality — IT PAYS

For more than twenty-five years we have specialized in highly-ethical, distinctively-advertised **Dispersal Sales of Registered Holstein-Friesians.** During this period we have serviced many great breeders from coast-to-coast in History-making Dispersal Sales.
There is no substitute for Experience, and no quality (or word) to replace simple Honesty.

Please write, wire or phone when we can be of service to you.

A. W. PETERSEN, Sale Manager

544 LaBelle Ave. **Phone 470** **Oconomowoc, Wis.**

Holsteins Are Our Business

SELECTING — SHIPPING — BUYING

Our Life-Time Experience

We would be glad to help solve your requirements. If in a hurry, phone us, if not, please write us.

Hays Limited, Export Dept., Oakville, Ont., Phone 1308

Brant County Holstein Breeders Club
We have 300 purebred herds and 700 commercial herds to choose from with over 2000 cows bred artificially each year to Unit Sires.
Bruce Dickout, Sales Agent
Salford, Ont. Phone: 532 J 12-Salford

M. V. MANN
Sales Agent
ELGIN COUNTY HOLSTEIN BREEDER'S CLUB
Noted for Type and Production.
R. R. 4, Alymer, Ontario, Canada

YORKSHIRE

"Champion Bacon Hog of the World"

Also a few cross-breds. Six-week old weaning pigs, $12 and up. Young bred gilts, $65 and up. A few young gilts with litters, reasonable. Also a few young breeding boars, $65 and up.

BANCROFT ACRES
9466 W. Miller Road
Swartz Creek, Michigan

H. C. & A. S. Harlow, Middletown, Rhode Island, picked several of the tops here for the purebred Holstein herd which they are founding and included Shaws Tutts Jewel, a 3-year-old daughter of Dauntless Tutts Direct consigned by Harold Shaw, Sanford, Maine, at $1000. Their purchases totaled $3545 for five head. R. Theodore, Reeds Ferry, N. H., headed his selections with another daughter of Dauntless Tutts Direct, she being out of 6771-lb. Shaws Dauntless Ruth Direct and thus a double granddaughter of Baker Farm Dauntless (Gold Medal-Excellent sire). Mr. Theodore paid $3050 for four head here.

We present the buyers and details on those selling for $500 and over:

H. C. & A. S. Harlow, Middletown, R. I. (5)
Shaws Tutts Jewel $1000
(Harold J. Shaw, Sanford, Me.)
Merrimack Queen Marathon (4-42) 700
(Merrimack County Farm, Gerrish, N. H.)
U. N. H. Allen Farm Wood Jean (5-47) 690
(M. F. Allen, Newmarket, N. H.)
U. N. H. Allen Farm Wood Jean (5-47) 680
(M. F. Allen, Newmarket, N. H.)
Rockco Vanity (1-46) 635
(Rockingham County Farm, Epping, N. H.)
Colantha Peggy Pride (12-45) 520
(Asa A. Booker, North Hampton, N. H.)

R. Theodore, Reeds Ferry, N. H.
Shaws Tutts Ruth Direct (7-48) 890
(Harold J. Shaw, Sanford, Me.)
Julia Allen Farm Marksman (5-48) 800
(M. F. Allen, Newmarket, N. H.)
Wild Rose Anne Inka N A L (12-44) 735
(A. R. McCarter, Rochester, N. H.)
Grafco Julian May Eva (7-47) 625
(Grafton County Farm, Woodsville, N. H.)

F. S. Emery, Durham, N. H.
U. N. H. Pontiac Portia (1-49) 775
(University of N. H., Durham, N. H.)
Egwanulti Avalon Flora (1-48 700
(H. E. Fowler & Sons, Rochester, N. H.)
U. N. H. Dauntless Perfecta (7-49) 500
(Audrey Clark, East Barrington, N. H.)

H. P. Hood & Sons, Beverly, Mass.
Hillgeorge Delight (7-43) 750
(Richard Hill, Concord, N. H.)
Riceland Rag Apple Coquette (7-51) 575
(Miss Fay Rice, Contoocook, N. H.)

A. O. Perry, Exeter, N. H. (3)
Hillholm Meg (3-49) 550
(Carl L. Hill, Center Strafford, N. H.)
Hillholm Peg (2-49) 550
(Carl L. Hill)

Charles E. Burwell, Exeter, N. H. (2)
Wut-A-Vu Jilly Ormsby Finderene (3-45) 530
(Albert W. Leighton, Strafford, N. H.)
Manuel Moitozo, Seekonk, Mass. (3)
Merrimac Alice Ormsby Hartog (3-47) 510
(Flying Cloud Farm, T. T. Whitney, Alstead, N. H.)

Hillholm Baroness Ormsby (12-44) 500
(Maurice B. Hanagan, Dover, N. H.)

Howard S. Allen, Gossville, N. H. (2)
Boscawen Elise (7-49) 500
(J. Ralph Graham, Jr., Boscawen, N. H.)

Other buyers were: Fred E. Allen, Durham; Dr. G. Carroll Cilley, Concord; L. G. Tuntington, Henneker; Howard R. Kimball, Erland F. Kimball, N. Haverhill; Ruth S. Klein, Chester; Harold F. Presby, Pittsfield; W. M. Leavitt, Newington; H. Vaughn, Salem, N. H.; Armand Bruin, Newport; Claron Folsom, Barton, Vt.

Statistical data furnished by W. A. Baker, Exeter, N. H.

BARTLETT & SON DISPERSAL

Catalog Summary

27 Females		
2 Yrs. & Over	**$11,520**	**$426.67**
(3 calves under 3 mos. s.w.d.)	**365**	**121.67**
4 Bred Yearlings	**1,305**	**326.25**
9 Open Yearlings	**2,075**	**230.55**
5 Heifer Calves over 3 mos.	**855**	**171.00**
4 Bulls over 3 mos.	**1,210**	**302.50**
49	**$17,330**	**$353.67**

Luther Bartlett & Son dispersed their herd at Norwood, N. Y., on August 27, New York and Pennsylvania buyers taking the 49 head for an average of $353. The herd was all home-raised, no females having been purchased since the founding of the herd in 1910-1914. Six head sold for $500 and over, with Earl L. Groff, Strasburg, Pa., taking the top at $510. This was paid for Myrtle Posch Rag Apple Pauline, a 7-year-old with 547 lbs. fat in 311 days on DHIA, a granddaughter of Commander Posch. Leo Wheeler, Potsdam, was the largest buyer, with six head for $2175. R. Austin Backus, Mexico, N. Y., was sale manager and auctioneer.

The buyers and details on those selling at $500 and over:

Earl L. Groff, Strasburg, Pa.
Myrtle Posch Rag Apple Pauline (4-44) $510

Robert Luts, Brier Hill, N. Y. (4)
Lady Ormsby Posch Roberta (5-45) 505
Hill River Myrtle Pauline (10-48) 500

Leon Steenberge, Constable, N. Y. (4)
Hill River Maple (11-48) 505

Mr. and Mrs. George Williams, Heuvelton, N. Y.
Rosa Pauline Ormsby Rag Apple (5-45) 500

A. L. Tracy, Massena, N. Y.
Hill River Alcartra Rag Apple (9-48) 500

Other buyers were: Gerald Acres, Madrid; Clarence Christy, Colton; Gordon Aldores, Canton; Peter Arduine, Norwood; A. J. Bancroft, Massena; John H. Craig, Canton; Russell Colbert, Norwood; William Bates, Canton; Arthur D. Gilmour, Morristown; Shaheen Shaheen, Tupper Lake; Roy Morrison, Walter Hering, Rensselaer Falls; Leo Wheeler, Joseph Henry, Allen B. Taylor, Potsdam, N. Y.; and Aaron S. Glick, Lancaster, Pa.

Statistical data furnished by R. Austin Backus, Mexico, N. Y.

DOGGONE SMART!

Two old coon hunters were swapping tall stories about their dogs. "Why," said one of them, "I had a yaller hound once and every time just before I went hunting I'd whittle out a board in the shape of a coon hide stretcher, just to show him the size of the one I wanted, then I'd set it outside where he could see it. Well, sir, one day my wife set the ironing board outside and that critter ain't come back yet!"

Keep Your Records Straight
With a WORLD Herd Register

MASTER HERD REGISTER

A 3-ring loose-leaf binder of top quality (Fabrikoid, imitation leather). Waterproof, will last a life-time. Sheets for 75 cows, 8 blanks for males, 10 extra pedigree blanks, index, etc. Size 11½ x 9 inches. 100 sheets.
Price $7.00

Extra blanks at $1.50 per 100; $1.00 for 50

POCKET HERD REGISTER

A 2-ring binder of the same quality imitation leather as the "Master." 87 blanks for females; 10 for males; service record blanks, index. Size 5¼ x 8¼ inches. 100 blanks. **Price $5.00**

Extra blanks at $1.00 per 100; 75c for 50

BARN BOOK

A handy book to hang on a nail in the barn. Space for 50 cows and several years' breeding records, etc. Bound in heavy cream-colored paper.
Price $ .75

CERTIFICATE FILE ENVELOPES

For filing registration certificates and transfer certificates, etc.
Price: $1.50 per 100; $1.00 for 50; 40c for 12

MILK RECORD SHEETS

For recording milk weights in barn. Room for 12 cows, 31 days.
Price $1.00 per dozen

Address Your Orders to:

HOLSTEIN-FRIESIAN WORLD Lacona, N. Y.

For your Reference Library

Cowphilosophy (2d edition)
by Mark H. Keeney ..... Price $3.00

Feeds and Feeding (21st edition)
by F. B. Morrison ..... Price 7.00

Judging Dairy Cattle
by E. S. Harrison ..... Price 3.75

Principles of Veterinary Science
by F. B. Hadley ..... Price 5.00

Order from

HOLSTEIN-FRIESIAN WORLD, Lacona, N. Y.

DEPENDABLE
Sales and Service

There is no substitute for experience.

We have had 35 years of experience in the selling of purebred Holsteins.

We specialize in dispersal sales of the highest quality.

We have an experienced staff of six fieldmen to assist in servicing the public. We know that larger net returns are what you wish. We can help you. No charge for correspondence.

Write — Wire or Call

W. L. Baird, Waukesha, Wis., or Francis Darcey, Watertown, Wis.

Holstein-Friesian World

The Newspaper of the Breed

VOLUME 48, No. 20 OCTOBER 20

Established 1904

Holstein-Friesian Register ..... Est. 1886
Black and White Record ..... Est. 1916

Published at Lacona, N. Y., the first and third Saturday of Each Month, by Holstein-Friesian World, Inc.

M. S. PRESCOTT, Editor
WM. A. PRESCOTT, Associate Editor
THEODORE PRESCOTT, Associate Editor
FAY C. BARNEY, Associate Editor
ROBERT H. HASTINGS, Associate Editor
MABEL C. CHASE, Editorial Assistant

Subscription price for the United States and Canada, $2.00 per year; in advance. Foreign subscriptions, $3.00 per year. First Class Mail subscriptions (U. S. and Canada) $10.00 per year; Air Mail subscriptions (U. S. $24.00 per year).

The figures following the address on the mailing label of each paper indicate the month and the year to which the subscription is paid and answers the purpose of a receipt. All subscriptions are discontinued promptly upon expiration. The WORLD subscription list is filed geographically by town and state. Accordingly, when you change your address, **please be sure to give us your old address as well as the new.**

Subscribers may obtain microfilm copies of annual volumes starting with the year 1949 by arrangement with University Microfilms, 313 N. First St., Ann Arbor, Mich.

Advertising rates upon application.

News and advertising forms close nineteen days in advance of publication dates.

Holstein-Friesian World, Lacona, N. Y., Phone Sandy Creek 3301

FUTURE PUBLICATION DATES
November 3-17, December 1-15, 1951

Directory of Officers and Fieldmen of
THE HOLSTEIN-FRIESIAN ASSOCIATION OF AMERICA

President ..... Harold J. Shaw, Sanford, Maine
Vice-President ..... Homer Remsberg, Middletown, Md.
Executive Secretary ..... H. W. Norton, Jr., Brattleboro, Vt.
Director of Extension ..... Glen M. Householder, Brattleboro, Vt.
Counsel ..... Clinton M. Horn, Terminal Tower, Cleveland, Ohio

NATIONAL FIELDMEN

Allen N. Crissey, 360 Worthington St., Springfield 3, Mass.
Charles Brace, Lone Rock, Wisconsin.
John H. Stewart, Waterloo Bldg., Waterloo, Iowa.
Russ Miller, 314 Fulton St., Williamston, Mich.
Robert J. Howard, Box 309, Batavia, Ill.
Gerald J. Plowman, 128 West Second Street North, Logan, Utah.
Richard Nelson, 1020 North Old Manor, Wichita, Kansas.
Lawrence Richter, McDonogh, Md.

FULL-TIME STATE FIELDMEN

W. D. Brown, Sec'y, N. Y. Holstein-Friesian Ass'n., 706 Seneca Bldg., 121 E. Seneca St., Ithaca, N. Y.
Maurice A. Mix, N. Y. Holstein-Friesian Assn., 706 Seneca Bldg., Ithaca, N. Y.
A. T. Personius, N. Y. Holstein-Friesian Ass'n., Ithaca, N. Y.
I. D. Hadley, Ohio Holstein-Friesian Ass'n., Wooster, Ohio.
Geo. Nichols, Ohio Holstein-Friesian Ass'n., Wooster, Ohio.
J. A. Fairchild, Sec'y-Fieldman, Pennsylvania Holstein Ass'n., Berwick, Pa.
Fred C. Voris, California Holstein Association, 225 Anglo Bank Bldg., Fresno, Cal.

BOARD OF DIRECTORS

Terms Expire 1952: Carl G. Wooster, Union Hill, N. Y.; Frank L. Pellissier, Whittier, Calif.; T. Hobart McVay, Nickerson, Kans.; Thos. H. Benton, Blairstown, N. J.

Terms Expire 1953: Merrill N. Warnick, Pleasant Grove, Utah; Fred J. Nutter, Corinna, Me.; Richard N. Wills, McDonough, Md.; Leon A. Piguet, East Aurora, N. Y.

Terms Expire 1954: H. G. Miller, Northfield, Minn.; Fred W. Tullis, Monroe, Mich.; Herman A. Snyder, Montourville, Pa.; Iver Youngquist, Bow, Wash.

Terms Expire 1955: Ernest M. Wright, Waterloo, Iowa; M. R. Moomaw, Canton, Ohio; Scott Meyer, Hannibal, Mo.; Harvey Nelson, Union Grove, Wis.

Here is the best way to keep your copies of the WORLD

At last we've found it! A durable, inexpensive and satisfactory binder to hold your file of WORLDS. This smart looking maroon duPont Fabrikoid binder holds twelve copies or one-half year of WORLDS. A fingertip raises the elastic binding; the magazine is slipped under it and is instantly bound firmly into place. Each binder comes supplied with a plastic-covered wire to make possible permanent binding. **Only $2.50 postpaid.**

Order from

HOLSTEIN-FRIESIAN WORLD
BOX B
Lacona, New York

Smiles—

OH, BABY!

Recently one of the single girls in our office came in early one morning and began passing out cigars and candy, both with blue ribbons. Somewhat puzzled and more than a little surprised, we asked the occasion. Proudly she displayed the solitaire on her third finger, left hand, and announced: "It's a boy—six feet tall and 185 pounds."

—Exchange.

* * *

SCENTS OF VALUES

"Isn't it wonderful what progress the movies have been making in the last few years?"

"It sure is! First they moved, then they talked, and now they smell!"

* * *

SOD IN HIS WAY

"Faith," declared Mike, "'tis an unthankful country this is, now. Here we Irish have done so much for the United States and b'jabbers they've named only one state after an Irishman!"

His faithful friend Pat raised his red eyebrows. "I didn't know there was such a state, Mike!"

"Sure and have ye niver heard o' that western state, O'Regon?"

* * *

SUCH AN ASP

All the animals had left the ark except two snakes lying over in a corner. Noah asked them: "Why don't you go forth and multiply?"

"We can't" replied one, "we're adders."

* * *

THAT'S FINAL

When his health began to fail, an easterner decided to go west to the wide open spaces. In a small town in Arizona, he approached an old man sitting on the steps of the local store. "Say," he asked, "what's the death rate around here?" "Same as it is back east, brother," replied the old fellow, "one to a person."

* * *

WORTH THE TRIP

In Birmingham, Ala., a deputy sheriff went to summon a citizen for jury duty. The man's wife answered the door. "Do you pay mileage?" she sasked. "Yes," he replied. "Fine," said the wife. "He's in Korea."

—Chicago News

* * *

"Ah, Miss Lafoof, if you let me hold your hand, I'll give you a blue fox muff. If you let me hug you, I'll give you an ermine cape. If you let me kiss you, I'll give you a mink coat. If—"

"Stop, Mr. Weatherly! That's fur enough!"

More Woodmasters In One Herd Than In Any Other In the United States

5

Dunloggin Mistress One

2-1	2X	AR	365d	13801 Milk	446 Fat
4-0	2X	HT	339d	15764 Milk	531 Fat
5-6	3X	AR	365d	21388 Milk	729 Fat

Purchased at Dunloggin. Daughter of Pride Ormsby Bess.

Dunloggin Mistress Koba

2-6	2X	AR	365d	14240 Milk	530 Fat
4-8	3X	AR	365d	20380 Milk	721 Fat

Purchased at Dunloggin Dispersal. Daughter of Strathmore Koba Princess Ruth.

Dunloggin Mistress Melody

2-6	3X	AR	365d	18983 Milk	725 Fat
4-0	3X	AR	365d	19130 Milk	686 Fat
8-7	3X	AR	365d	20741 Milk	749 Fat

Purchased at Cooper Foundation Dispersal. Daughter of Dunloggin Elenora.

Dunloggin Mistress De Ormsby

3-0	3X	AR	365d	12888 Milk	445 Fat
4-0	3X	AR	365d	18997 Milk	661 Fat
5-6	3X	AR	365d	24803 Milk	890 Fat
7-2	3X	AR	365d	26580 Milk	1081 Fat
8-7	3X	AR	365d	28473 Milk	1024 Fat

Purchased at Maple Haven Dispersal. Daughter of Dunloggin Ormsby. Now making another sensational record.

Dunloggin French Mistress

2-4	3X	AR	309d	11437 Milk	402 Fat
3-0	3X	AR	365d	16675 Milk	611 Fat
4-6	3X	AR	365d	16896 Milk	617 Fat
7-0	3X	AR	365d	22223 Milk	759 Fat

THE HEDGE — Pine Plains, N. Y.

Pebble Beach Nina Descendants at Butterfly

Pebble Beach Nina will be remembered as the oldest member of the breed's highest testing four full sister group that averaged 1026 lbs. fat, 4.7% and included former National 3X Fat Champion, "Veda" with 1227 lbs. fat, 3X, 5%. These sisters were all sired by Montvic Chieftain 7th and from Pebble Beach Nira.

"Nina" made 944 lbs. fat and 20,642 lbs. milk at 5 years, 4.6%. She came to Butterfly right after freshening with a bull calf by a son of Montvic Chieftain 7th. This calf, named Testmor Montvic Chieftain, was sold to Mrs. Grace Bull, Canastota, N. Y., and later went to Reedhill Farm, Arcade, N. Y. When the entire Reedhill Herd was purchased by Butterfly, Testmor Montvic Chieftain and several of his daughters were therefore added to the Butterfly Herd. Because the herd sire stud was filled, "Testmor" was sold to Mr. W. K. Greene, Sayre, Pa. His daughters stayed on in the Butterfly herd.

"Nina" has proven a great brood cow — she has two proven sons in addition to "Testmor"; one increased fat 88 lbs. and test 6 points on 7 pairs; the other increased fat 60 lbs. and test 7 points on 5 pairs. She also has a high record daughter pictured and described below.

HER SON

TESTMOR MONTVIC CHIEFTAIN

HER DAUGHTER AT BUTTERFLY

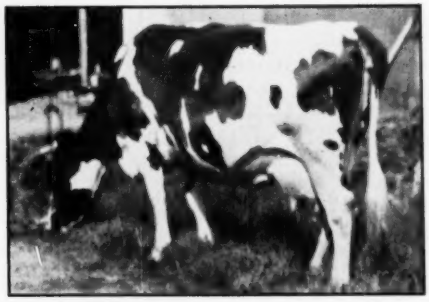

COMMANDER PEBBLE BEACH NINA

Herd Test Records:
365d 7 y 2X — 18302 4.5% 827.1
365d 5½y 2X — 18923 4.2% 800.3
A. R. Record:
365d 4½y 2X — 15461 4.4% 683.5

A R RECORDS ON "TESTMOR" DAUGHTERS COMPLETED AT BUTTERFLY

CEB Chieftain Carol	365d 6 y	3X	23800M	3.5%	830.0F
	365d 4½y	3X	20138M	3.6%	734.6F
CEB Montvic Posch Ruby	365d 5 y	3X	23422M	3.5%	826.9F
CEB Diana Mont. Chieft.	365d 6 y	3X	20822M	3.9%	816.4F
CEB Chieftain Molly	365d 6 y	3X	19805M	4.0%	792.8F
Marsdale Hartog Johanna	365d 3½y	3X	15778M	4.3%	674.1F
Marsdale Testmor Duchess	365d 4 y	3X	15321M	4.2%	649.9F
Reedhill Chieftain Faith	365d 2½y	3X	16729M	3.5%	585.0F

Other Daughters Include—

Smithland Mont. Sensation	365d 25m	3X	15802M	4.4%	701.3F

This great cow owned at Loganbell Farm, Bellwood, Pa., has a 609-lb., 27 mos., 3.7% daughter by Inka Supreme Posch at Butterfly — and a beautiful son by Butterfly Veediction Lochinvar that is in heavy service at Noblevar, nearby herd breeding along Butterfly lines.

Commander Pebble Beach Nina, by Commander Posch out of Pebble Beach Nina was bred at Butterfly, sold as a calf to Kenneth McDannel, East Canton, Ohio, where she made her large 2X records and was purchased by Butterfly in the 1951 Super-Duper Earlville Sale. Her two-year-old daughter, purchased in an earlier Earlville Sale by Noblevar, is making a large 2X, 4% plus record.

THE PEBBLE BEACH NINA FAMILY AT BUTTERFLY CONTINUES TO GROW — IN ITS NUMBERS AND IN ITS PROVEN ABILITY TO PRODUCE, TEST, AND TRANSMIT.

BUTTERFLY FARMS — Mexico, N. Y.

R. AUSTIN and JAY W. BACKUS

ROBERT E. HOGARTH, Farm Manager